COMMUNITY DEVELOPMENT DEPARTMENT

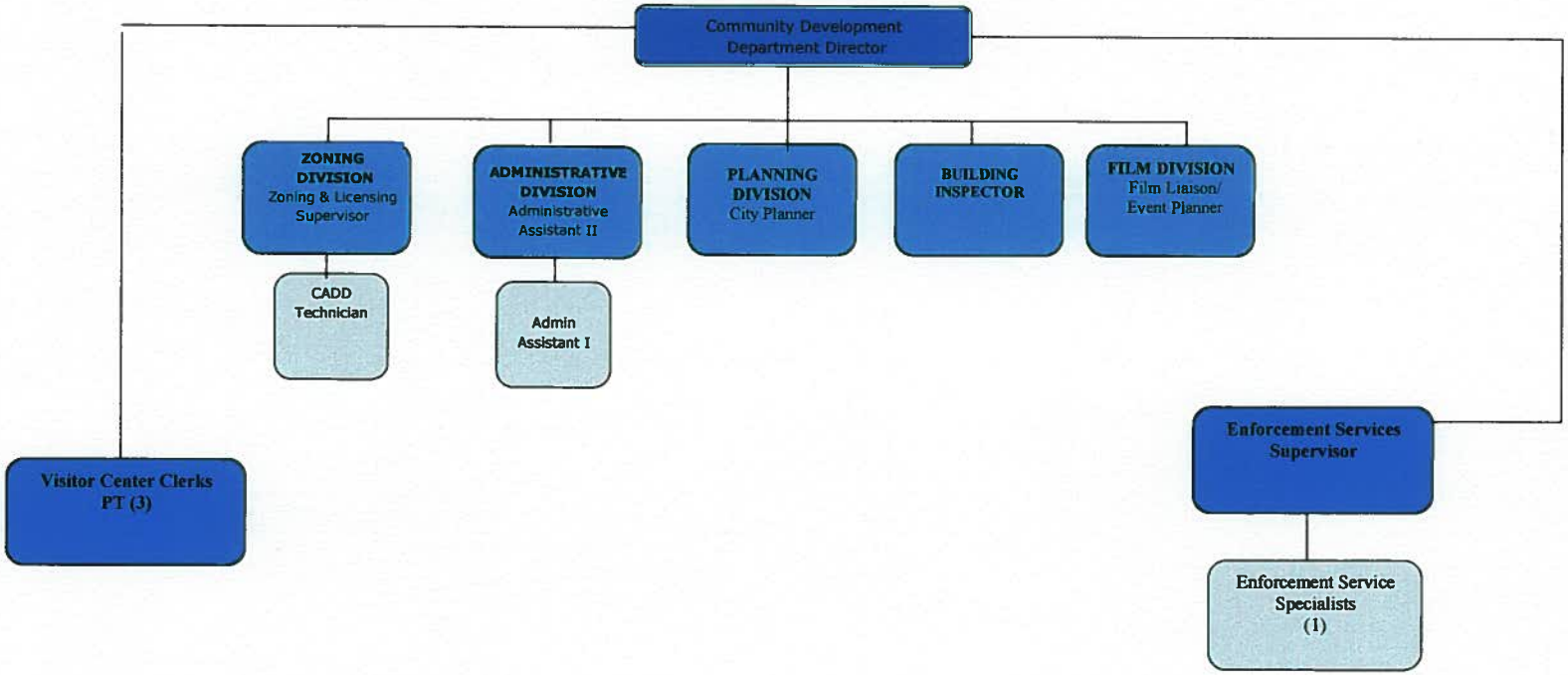

March 2014