

Project Manual  
Including Specifications for  
The Construction of

**CITY OF LAS VEGAS  
LAS VEGAS MUNICIPAL AIRPORT  
APRON, TAXIWAY, AND TAXILANE  
PAVEMENT SEAL AND MARKING  
Las Vegas, New Mexico 87701  
June 2023**

---

**A.I.P. 3-35-0025-024-2023  
NMDOT AD LVG-23-02**

**OWNER:**

**CITY OF LAS VEGAS  
1700 N. Grand Ave.  
Las Vegas, New Mexico 87701**

**ENGINEER:**

**MOLZEN CORBIN  
2701 Miles Road, SE  
Albuquerque, New Mexico 87106**

**MOLZENCORBIN**  
ENGINEERS | ARCHITECTS | PLANNERS

ENGINEER OF RECORD

Molzen Corbin  
2701 Miles Road, S.E.  
Albuquerque, New Mexico 87106  
(505) 242-5700

The technical material and data contained in the specifications were prepared under the supervision and direction of the undersigned, whose seal as a Professional Engineer, licensed to practice in the State of New Mexico, is affixed below.

(SEAL)



*JMP* 5-17-23

John M. Provine, P.E.

N.M.P.E. No. 10997

All questions about the meaning or intent of these documents shall be submitted only to the Engineer of Record, stated above, in writing.

## TABLE OF CONTENTS

SECTION	PAGE
ADVERTISEMENT FOR BIDS .....	AFB-1 – AFB-3
INSTRUCTIONS TO BIDDERS .....	IB-1 – IB-3
SPECIAL PROVISIONS.....	SP-1 – SP-5
CONTRACT PROVISION GUIDELINES FOR OBLIGATED SPONSORS AND AIRPORT IMPROVEMENT PROGRAM PROJECTS .....	.....
STATE WAGE RATES .....	.....
FEDERAL WAGE RATES.....	.....
FAA ADVISORY CIRCULARS .....	.....
AC 150/5210-5D.....	.....
AC 150/5370-2G.....	.....
REQUEST FOR BIDS.....	RFB-1
BID FORM .....	BP-1 – BP-7
STANDARD BID CLAUSES .....	3 – 4
CAMPAIGN CONTRIBUTION DISCLOSURE FORM .....	5 – 9
NON-COLLUSION AFFIDAVIT OF PRIME BIDDER.....	NCA-1
CERTIFICATION OF BIDDER REGARDING EQUAL EMPLOYMENT OPPORTUNITY .....	EEO-1
CERTIFICATION OF NONSEGREGATED FACILITIES .....	EEO-2
DISADVANTAGED BUSINESS ENTERPRISE (DBE) UTILIZATION .....	DBE-1 – DBE-5
CERTIFICATION OF BIDDER REGARDING BUY AMERICAN REQUIREMENTS.....	Buy American-1 – Buy American-5
SUBCONTRACTOR FAIR PRACTICE ACT COMPLIANCE .....	SCFP-1 – SCFP-3
BID BOND .....	BB-1 – BB-2
NOTICE OF AWARD.....	NOA-1
AGREEMENT.....	AGR-1 – AGR-6
PAYMENT BOND.....	PAYB-1 – PAYB-3
PERFORMANCE BOND.....	PERB-1 – PERB-3
CERTIFICATE OF INSURANCE.....	C1 – C2
NOTICE TO PROCEED .....	NTP-1
STANDARD GENERAL CONDITIONS OF THE CONSTRUCTION CONTRACT .....	.....
SUPPLEMENTAL GENERAL CONDITIONS .....	SC-1 – SC-10
FAA GENERAL PROVISIONS .....	.....
SECTION 10 – DEFINITION OF TERMS.....	10-1 – 10-5
SECTION 20 – PROPOSAL REQUIREMENTS AND CONDITIONS .....	20-1 – 20-3
SECTION 30 – AWARD AND EXECUTION OF CONTRACT .....	30-1 – 30-2
SECTION 40 – SCOPE OF WORK.....	40-1 – 40-3
SECTION 50 – CONTROL OF WORK .....	50-1 – 50-5
SECTION 60 – CONTROL OF MATERIALS.....	60-1 – 60-3
SECTION 70 – LEGAL REGULATIONS AND RESPONSIBILITY TO PUBLIC.....	70-1 – 70-5
SECTION 80 – EXECUTION AND PROGRESS.....	80-1 – 80-5
SECTION 90 – MEASUREMENT AND PAYMENT .....	90-1 – 90-6

FAA SUPPLEMENTAL GENERAL PROVISIONS .....SGP (FAA)-1 – SGP (FAA)-2  
TECHNICAL SPECIFICATIONS .....  
    ITEM P-101 – PREPARATION/REMOVAL OF  
    EXISTING PAVEMENTS ..... Item P-101-1 – Item P-101-5  
    ITEM P-605 – JOINT SEAL ..... Item P-605-1 – Item P-605-4  
    ITEM P-608 – EMULSIFIED ASPHALT SEAL COAT..... Item P-608-1 – Item P-608-9  
    ITEM P-620 – RUNWAY AND TAXIWAY MARKING .... Item P-620-1 – Item P-620-5

# **ADVERTISEMENT FOR BIDS**

## ADVERTISEMENT FOR BIDS

Sealed proposals on forms prepared by the Engineer will be received by:

City of Las Vegas  
1700 N. Grand Ave.  
Las Vegas, New Mexico 87701  
A.I.P.: 3-35-0025-024-2023  
NMDOT AD Grant: LVG-23-02  
Bid Opening No.: 2023-22

for: Las Vegas Municipal Airport  
Apron, Taxiway, and Taxilane Pavement Seal and Marking

in accordance with the Drawings, Specifications, and other Contract Documents prepared by Molzen-Corbin & Associates, 2701 Miles Rd., Albuquerque, New Mexico, Phone (505) 242-5700.

No Pre-Bid Conference to be held.

PROPOSALS WILL BE PUBLICLY OPENED AND READ AT: 2:00 p.m. (local time), July 6, 2023, at the City Clerk's Office, 1700 N. Grand Ave., Las Vegas, New Mexico 87701.

OBTAINING CONTRACT DOCUMENTS: Drawings, Specifications, and other Contract Documents may be obtained by contacting ARI Graphix (www.ariplans.com), 4716 McLeod Rd NE, Albuquerque, New Mexico 87109. Contact ARI Graphix for costs of printing CONTRACT DOCUMENTS (non-refundable) at (505) 884-0862.

The Bidder's attention is called to the Wage, Labor, EEO, and Safety Requirements bound within these documents. The proposed Contract is subject to the following federal provisions: Buy American Preference, Civil Rights Title IV Assurances, David Bacon Requirements, Debarment and Suspension, Disadvantaged Business Enterprises, Foreign Trade Restriction, Lobbying Federal Employees, and Recovered Materials.

### Title VI Solicitation Notice.

The City of Las Vegas, in accordance with the provisions of Title VI of the Civil Rights Act of 1964 (78 Stat. 252, 42 USC §§ 2000d to 2000d-4) and the Regulations, hereby notifies all Bidders or Offerors that it will affirmatively ensure that any Contract entered into pursuant to this Advertisement, Disadvantaged Business Enterprises will be afforded full and fair opportunity to submit Bids in response to this invitation and will not be discriminated against on the grounds of race, color, or national origin in consideration for an award.

### Notice of Requirement for Affirmative Action to Ensure Equal Employment Opportunity

1. The Offeror's or Bidder's attention is called to the "Equal Opportunity Clause" and the "Standard Federal Equal Employment Opportunity Construction Contract Specifications" set forth herein.
2. The goals and timetables for minority and female participation, expressed in percentage terms for the Contractor's aggregate workforce in each trade on all construction work in the covered area, are as follows:

#### Timetables

Goals for minority participation for each trade: 38.3%  
Goals for female participation in each trade: 6.9%

These goals are applicable to all of the Contractor's construction work (whether or not it is Federal or federally assisted) performed in the covered area. If the Contractor performs construction work in a geographical area located outside of the covered area, it shall apply the goals established for such geographical area where the work is actually performed. With regard to this second area, the Contractor also is subject to the goals for both its federally involved and non-federally involved construction.

The Contractor's compliance with the Executive Order and the regulations in 41 CFR Part 60-4 shall be based on its implementation of the Equal Opportunity Clause, specific affirmative action obligations required by the specifications set forth in 41 CFR 60-4.3(a) and its efforts to meet the goals. The hours of minority and female employment and training must be substantially uniform throughout the length of the contract, and in each trade, and the Contractor shall make a good faith effort to employ minorities and women evenly on each of its projects. The transfer of minority or female employees or trainees from Contractor to Contractor or from project to project for the sole purpose of meeting the Contractor's goals shall be a violation of the contract, the Executive Order and the regulations in 41 CFR Part 60-4. Compliance with the goals will be measured against the total work hours performed.

3. The Contractor shall provide written notification to the Director of the Office of Federal Contract Compliance Programs (OFCCP) within 10 working days of award of any construction subcontract in excess of \$10,000 at any tier for construction work under the contract resulting from this solicitation. The notification shall list the name, address, and telephone number of the subcontractor; employer identification number of the subcontractor; estimated dollar amount of the subcontract; estimated starting and completion dates of the subcontract; and the geographical area in which the subcontract is to be performed.

4. As used in this notice and in the contract resulting from this solicitation, the "covered area" is City of Las Vegas, San Miguel County, New Mexico.

The Bidder must supply all the information required by the Bid Form.

The successful Bidder will be required to submit a Certification of Nonsegregated Facilities prior to award of the contract, and to notify prospective subcontractors of the requirement for such a Certification where the amount of the subcontract exceeds \$10,000. Samples of the Certification and Notice to Subcontractors appear in the specifications.

Women will be afforded equal opportunity in all areas of employment. However, the employment of women shall not diminish the standards or requirements for the employment of minorities.

For contracts of \$50,000 or more, a Contractor having 50 or more employees, and their subcontractors having 50 or more employees and who may be awarded a subcontract of \$50,000 or more, will be required to maintain an affirmative action program within 120 days of the commencement of the contract.

Pre-Award Equal Opportunity Compliance Reviews. Where the Bid of the apparent low responsible Bidder is in the amount of \$1 million or more, the Bidder and their known all-tier subcontractors which will be awarded subcontracts of \$1 million or more will be subject to full on-site, pre-award equal opportunity compliance reviews before the award of the contract for the purpose of determining whether the Bidder and their subcontractors are able to comply with the provisions of the equal opportunity clause.

Compliance Reports. Within 30 days after award of this contract, the Contractor shall file a compliance report (Standard Form 100) if:

- (a) The Contractor has not submitted a complete compliance report within 12 months preceding the date of award; and
- (b) The Contractor is within the definition of “employer” in Paragraphs 2e(3) of the instructions included in Standard Form 100. The Contractor shall require the subcontractor on all-tier subcontracts, irrespective of dollar amount, to file Standard Form 100 within 30 days after award of the subcontract if the above two conditions apply. Standard Form 100 will be furnished upon request.

TO BE PUBLISHED: Friday, June 16, 2023 in the Albuquerque Journal.

TO BE PUBLISHED: Friday, June 16, 2023 in the Las Vegas Optic.

TO BE PUBLISHED: Friday, June 16, 2023 at [www.lasvegasnm.com](http://www.lasvegasnm.com)



# **INSTRUCTIONS TO BIDDERS**

## INSTRUCTIONS TO BIDDERS

1. TIME AND PLACE OF RECEIVING AND OPENING OF BIDS: This information will be found in the "Advertisement for Bids." Delivery of bids to the proper place shall be the sole responsibility of the Bidder. Bids received after the specified time will be returned to the Bidder unopened.
  
2. SPECIFICATIONS, FEES, AND TAXES
  - a. Specifications: The construction of this Project will be in accordance with the standards and contract requirements set forth herein.
  
  - b. License and Royalty Fees: All license and royalty fees for products or for processes shall be paid directly by the Contractor.
  
  - c. Taxes: The Bidder shall include all applicable taxes, except New Mexico Gross Receipts Tax, in all bid amounts, including Lump Sum, Unit Price and Alternate Bid amounts. The Bid shall contain a separate entry for New Mexico Gross Receipts Tax immediately preceding the Base Bid - Total Amount. All Alternates shall contain a separate entry for New Mexico Gross Receipts Tax immediately preceding the total amount of the Alternate. No Unit Prices nor Lump Sum Amounts contained within the bid shall include New Mexico Gross Receipts Tax.
  
3. INTERPRETATION OF DOCUMENTS: If any person contemplating submitting a Bid for the work is in doubt as to the meaning of any part of the plans, specifications, or other contract documents, he may submit to the Engineer a written request for an interpretation thereof at any time prior to three (3) working days before the time of opening of bids. Any interpretation of the documents will be made only by addendum duly issued. No verbal response shall be binding.
  
4. ADDENDA: Each addendum shall be a part of the Contract Documents to the same extent as though contained in the original documents and itemized listings thereof, and all Bidders shall be bound by such Addenda. Each Bidder shall ascertain, prior to submitting the bid, that the Bidder has received all Addenda issued, and shall acknowledge receipt of each Addendum on his Bid.
  
5. EXAMINATION OF CONTRACT DOCUMENTS AND SITE

Before submitting his Bid, each Bidder must:

  - a. Examine the Contract Documents thoroughly.
  
  - b. Visit the site to familiarize himself with local conditions that may in any manner affect the performance of the work and employment of labor thereon.
  
  - c. Familiarize himself with federal, state, and local laws, ordinances, rules and regulations affecting performance of the work and employment of labor thereon.
  
  - d. Carefully correlate his observations with the requirements of the Contract Documents.

6. SUBMISSION OF BIDS: Bids shall be made on the printed forms, which are a part of these Contract Documents, without separation from the documents. Prices shall be filled in for all items in the Bid including alternates, as required in the Bid form. Prices shall be shown in numerals in ink, printed or typed in the spaces provided. Alterations to bid amounts by erasures or by interlineations shall be initialed by the signer of the Bid. Any Bid not duly signed will not be considered. All Bid shall be submitted and received with the understanding that the Bidder accepts the terms and conditions contained herein. Each Bidder must complete the form regarding Buy American Requirements and Non-Collusion Affidavit of Prime Bidder, if applicable, and any other such documents bound in the Contract Documents immediately following the Bid and required to be completed, prior to submitting the Bid. Each Bid shall be placed in a sealed opaque envelope marked "Apron, Taxiway and Taxiway Pavement Seals and Marking, Opening No. 2023-22" with the project title and name and address of the Bidder and addressed to City of Las Vegas, 1700 N. Grand Avenue, Las Vegas, New Mexico 87701 and submitted as provided in the Advertisement for Bids.

7. MODIFICATION AND WITHDRAWAL OF BIDS: Bids may be modified or withdrawn by an appropriate document duly executed (in the manner that a Bid must be executed) and delivered to the place where Bids are to be submitted at any time prior to the scheduled closing time for the opening of bids.

8. OPENING OF BIDS

Bidders are invited to be present at the Bid Opening. The person reading the bids will utilize the following procedure prior to reading the amount of the bid:

- a. Announce the name of the Bidder.
- b. Verify Bidder's acknowledgment of addenda.
- c. Determine whether the Bid Proposal is signed.

If any of the above requirements have not been met, the bid shall be read after the deficiency or deficiencies have been announced and noted.

9. BID CONSIDERATION TIME: The Owner will require time to study and canvass each Bid and to determine the Bid it deems to be in the best interest of the Owner to accept. In consideration thereof, no Bid may be withdrawn after the scheduled closing time for receipt of bids for the period of time specified in the Bid.

10. QUALIFICATION OF BIDDERS: The Owner may make such investigation as it deems necessary to determine the ability of the bidder to perform the work, and the Bidder shall furnish to the Owner all such information and data for this purpose as the Owner may request. The Owner reserves the right to reject any bid if the evidence submitted by, or investigation of, such Bidder fails to satisfy the Owner that such Bidder is properly qualified to carry out the obligations of the Contract and to complete the work contemplated herein.

11. AWARD OF CONTRACT

- a. The Owner reserves the right to reject any and all bids and waive any and all informalities and irregularities and the right to disregard all nonconforming or conditional bids or counter bids. The Owner reserves the right to cancel the opportunity for submission of bids. The Owner further reserves the right to reject for the Owner's convenience all bids submitted. Bidders shall not be entitled to recover damages of any nature against the Owner for the Owner's rejection of all bids, for cause or for convenience.
- b. If a Contract is awarded, it will be awarded to the lowest responsible Bidder on the Base Bid, or on the Base Bid with selected alternates as shown on the Bid, provided, however, that if the Bid is a Unit Price Bid and there is a discrepancy between the amount shown as the Base Bid or an Alternate and the actual total amount of the Bid Items determined by the Estimated Quantity shown for that Bid Item, adding each such amount to obtain a subtotal amount, it will be awarded to the lowest responsible Bidder on the actual total amount of the Base Bid, or Base Bid with selected alternates.

Alternates, if any, and if accepted, will be accepted in ascending order as numbered in the Bid.

- c. In the event that two or more of the bids submitted are identical in price and are the low bid, the Owner may award the Contract by lottery to one of the identical low Bidders.
- d. If the Contract is to be awarded, the Owner will give the apparent successful Bidder a Notice of Award within the period specified in the Bid unless the Bidder and the Owner agree to extend the period specified.

12. GUARANTEE PROVISIONS: The Contractor shall guarantee the work as provided in the Contract Documents.

13. COLLUSION: No Bidder shall be interested in more than one bid. Collusion among Bidders, or the submission of more than one bid under different names by any firm or individual, shall be cause for rejection of all such bids without consideration.

14. WORKERS' COMPENSATION INSURANCE /NON-RESIDENT CONTRACTORS:  
Notice is hereby given that in addition to the requirements of the General Conditions of the Contract, non-resident contractors shall comply with the provisions of Sections 52-1-66; 59A-17-10.1; 59A-18-1; and 59A-18-12 NMSA 1978, pertaining to the workers' compensation insurance policy and rate for employers not domiciled in New Mexico.

# **SPECIAL PROVISIONS**

## **SPECIAL PROVISIONS**

The following provisions are hereby made a part of the Contract Documents:

1. **SCOPE:** The construction to be accomplished under this Contract shall consist of furnishing all labor, materials, equipment, tools, appliances, and appurtenances necessary for the construction work as shown on the accompanying set of Plans and as specified in the Contract Documents and Technical Specifications.
2. **SCHEDULE:** The Contractor shall schedule his work in such a manner as to allow the airport to operate with minimal closures of runways and taxiways. A construction phasing plan has been presented in the construction drawings and this plan shall be followed by the Contractor. The Contractor may submit an alternative phasing plan for approval, so long as the proposed phasing plan complies with the general intent of the original plan.
3. **LOCATION:** All of the proposed improvements are located at the Las Vegas Municipal Airport.
4. **PLANS:** The work shall conform to the accompanying set of Plans, indexed as follows, which are made a part of the Contract Documents:

<u>SEQ.</u>	<u>SHEET NO.</u>	<u>TITLE</u>
GENERAL		
1	G-001	TITLE SHEET
2	G-002	PROJECT INFORMATION SHEET
3	G-101	AIRPORT LAYOUT PLAN
4	G-102	CONSTRUCTION PHASING / SAFETY PLAN – PHASE 1
5	G-103	CONSTRUCTION PHASING / SAFETY PLAN – PHASE 2
6	G-104	CONSTRUCTION PHASING / SAFETY PLAN – PHASE 3
CIVIL		
7	C-101	TAXIWAY B REHABILITATION PLAN
8	C-102	AIRCRAFT APRON REHABILITATION PLAN
9	C-501	MISCELLANEOUS DETAILS

These plans may be modified either prior to, or during construction at the discretion of the Engineer, in order to improve or facilitate the construction or to overcome unforeseen obstacles encountered. The lines and grades as they appear on the plan sheets are assumed to be final; however, the Engineer reserves the right to change them, within reasonable limits, without affecting the unit prices bid.

5. **TEMPORARY UTILITIES:** The Contractor shall make his own arrangements for sanitary facilities, water, electric power, etc., as may be required for the construction activities or to comply with applicable safety laws and regulations.

No separate payment will be made for the work required by this section of the Specifications. All costs in connection thereof shall be considered as included in other items of work for which bids are entered.

6. **REMOVAL AND DISPOSAL OF SURPLUS MATERIALS:** Surplus earth and organic matter shall be disposed of as indicated in the Plans or as directed by the Engineer and smoothly graded out to conform with the existing adjacent ground.

Rubbish and waste shall be disposed of off the project site by the Contractor in accordance with the local ordinances and regulations covering solid waste disposal.

No separate payment will be made for the work required by this section of the Specifications. All costs in connection thereof shall be considered as included in other items of work for which bids are entered. All

millings and other salvageable materials are the property of the Las Vegas Municipal Airport and shall not be removed from Airport property without permission of the Airport Manager.

7. ACCESS ROUTES AND CONSTRUCTION TRAFFIC REGULATIONS:

- a. Permissible access routes for construction of traffic of any sort shall be designated by the Owner. All construction traffic shall be confined to the designated routes when outside the immediate limits of construction. No construction traffic will be permitted on or across any operational runway, taxiway, or parking apron except as specifically provided.
- b. Before beginning any work or scheduling work involving men or equipment crossing active runways or taxiways, the Contractor shall clear with the Airport Manager. The Contractor shall have a radio equipped vehicle on the site capable of receiving and transmitting on the CTAF frequency. When any vehicles are to cross any active taxiway or runway, the Contractor shall have flagmen stationed to stop all traffic as required to permit uninterrupted passage of aircraft. The Contractor shall make arrangements for traffic control communication with the flagmen at each active taxiway or runway crossing. The Contractor shall keep on hand at each crossing suitable powered sweeping equipment and shall keep the entire paved area of such crossings completely free of all construction litter and debris.
- c. No separate payment will be made for the work required by this section of the Specifications. All costs in connection thereof shall be considered as included in other items of work for which bids are entered.

8. AIRPORT OPERATION DURING CONSTRUCTION: All operations shall be conducted in full conformity with Federal Aviation Administration traffic and safety regulations within the airport property and in conformity with applicable laws and regulations outside the airport boundaries. Safety infractions regarding air traffic will result in immediate shutdown of the work until remedied.

FAA Advisory Circular No. 150/5370-2G, Operational Safety on Airports with Emphasis on Safety During Construction (bound herein immediately following the Special Provisions) is hereby made a part of the Contract Documents.

No separate payment will be made for the work required by this section of the Specifications. All costs in connection thereof shall be considered as included in other items of work for which bids are entered.

9. LIQUIDATED DAMAGES: Liquidated damages, in the amount per day shown in the Bid, will be assessed against the Contractor for each calendar day, or portion thereof, that the work remains incomplete after expiration of the agreed time allotted for construction, including any approved extensions of time granted. The sum of the liquidated damages will be deducted from any monies due the Contractor. If no money is due to the Contractor, said sum may be recovered by the Owner from the Contractor or his surety, or from both combined. These deductions are to cover liquidated damages to the Owner for additional expenses of supervision, overhead and other costs resulting from failure of the Contractor to complete the work within the designated time, and are not to be considered as penalties. The Owner shall not be considered liable for any extra or additional payment to the Contractor as a bonus or premium for early completion.

10. GROSS RECEIPTS TAX SURETY BOND: Section 7-1-55A NMSA 1978 provides that any person engaged in the construction business who does not have his principal place of business in New Mexico and enters into a prime construction contract to be performed in this state shall, at the time such contract is entered into, furnish the director of the New Mexico State Revenue Division or his delegate with a surety bond, or other acceptable security, in a sum equivalent to the gross receipts to be paid under the contract multiplied by the applicable rate of the gross receipts tax imposed by Section 7-9-4 NMSA 1978, to secure payment of the tax imposed on the gross receipts from the contract, and shall obtain a certificate from the Director of the New Mexico State Revenue Division or his delegate that the requirements of this subsection have been met.

11. INSURANCE:

General: The Contractor shall procure and maintain in full force and effect during the life of this contract, such insurance as is required herein. Policies of insurance shall be written by companies authorized to write such insurance in New Mexico, and they shall be in a form satisfactory to the Owner and properly filed and approved by the Superintendent of Insurance, State of New Mexico. The pro-rata cost of required insurance shall be included in the prices bid for the work and no additional compensation will be made therefor.

If part of the Contract is sublet, the Contractor shall:

Include any or all subcontractors in his insurance policies; or,

Require the subcontractor to secure insurance to protect himself against all hazards enumerated herein which are not covered by the Contractor's policies.

The Contractor shall furnish the Owner six (6) copies of certificates of required insurance (and copies of insurance policies to the Owner). All certificates of insurance (or policies) shall provide that thirty (30) days' written notice be given to the City of Las Vegas before a policy is canceled, materially changed or not renewed. Various types of required insurance may be written in one or more policies.

Approval of Insurance: Even though a "Notice to Proceed" may have been given, no Contractor or subcontractor shall begin any work under this contract until the required insurance has been obtained and the proper certificates (or policies) filed with the Owner. Neither approval nor failure to disapprove certificates, policies or the insurance by the Owner shall relieve the Contractor or subcontractor of full responsibility to maintain the required insurance in full force and effect.

Comprehensive General Liability Insurance Including Automobile: The Contractor shall procure and maintain during the life of this contract a comprehensive general liability and automobile insurance policy with liability limits in amounts not less than those prescribed by State Statute or County requirements for bodily injury, including death, and property damage in any one occurrence.

Said policies of insurance must include coverage for all operations performed for the Owner by the Contractor, including coverage for collapse (C), explosion (X), and underground (U) liability coverage, coverage for the user of all owned, non-owned, hired automobiles, vehicles, and other equipment, both on and off work, and contractual liability coverage which shall specifically insure the indemnification provisions for this Contract.

The above requirements shall include, but shall not be limited to, protection against:

- A. Damage to, or destruction of, public and private property including telephone conduit, telegraph conduit, power conduit, telephone signal cables, television cables, computer cables, fire alarm circuits, gas mains, gas service connections, sanitary sewers, sewer, house or building connections, water mains, water service connections, steam lines, petroleum products pipe lines, storm drains, catch basin lines, including all appurtenances thereto while located below the surface of the ground, including injury or death, to person or persons caused by the Contractor's operations, including blasting and trenching-backfilling-tamping with or without the use of mechanical equipment; and
- B. The collapse of, or structural damage to, a building, house or structure, including power-telephone-telegraph-fire alarm-street-light poles, curb and gutter and sidewalk, on public or private property, and destruction of, or damage to, other public and private property resulting therefrom, including injury or death to person or persons and all caused by the Contractor's operations in the removal of other buildings, structures, including their supports, trees, and utility poles, or by excavation including blasting, and trenching-backfilling-tamping with or without use of mechanical equipment. "Other



public and private property" as used above shall include lawns, plants, flowers, trees, fences, yards, walls, etc.

Owner's Protective Public Liability Insurance: Contractor shall procure and maintain during the life of this Contract, an Owner's protective public liability insurance policy with liability limits in amounts not less than those prescribed by State Statute or County requirements, single limit of liability for bodily injury, including death, and property damage in one occurrence.

The policy will be written with Owner and Engineer as the named insureds and will provide coverage for Owner's and Engineer's officers and employees while acting within the scope of their duties against all claims arising out of or in connection with the work to be performed.

Workmen's Compensation Insurance: Contractor shall comply with the provisions of Workmen's Compensation Act, the Subsequent Injury Act, and the New Mexico Occupational Disease Disablement Law. The Contractor shall procure and maintain during the life of this Contract, complete Workmen's and Employer's Liability Insurance. Such insurance shall include coverage permitted under Section 52-1-10 NMSA 1978, for safety devices. With respect to Workmen's Compensation Insurance, if Contractor elects to be self-insured, he shall comply with the applicable requirements of law. If any portion of the Work is to be sublet, Contractor shall require the subcontractor similarly to provide such coverage (or qualify as a self-insured) for all latter's employees to be engaged in such Work. Contractor shall save harmless Owner, its officers, agents, and employees from any claims or actions occasioned by failure of Contractor to comply with the provisions of this subparagraph.

Builder's Risk Insurance: If the Contract includes the construction of a building or structure, Contractor shall procure and maintain during the life of this Contract, "Builder's Risk" insurance in an amount which will fully cover the building or structure for fire, theft, extended coverage, vandalism and malicious mischief until accepted by Owner.

Increased Limits: If, during the life of this Contract, the legislature of the State of New Mexico increases the maximum limits of liability under the Tort Claims Act (Sections 41-4-1 through 41-4-25 NMSA 1978), Owner may require Contractor to increase the maximum limits of any insurance required herein. In the event that Contractor is so required to increase the limits of such insurance, an appropriate adjustment in the Contract Amount will be made.

Additional Bonds and Insurance: Prior to delivery of the executed Agreement by Owner to Contractor, Owner may require Contractor to furnish such other Bonds and such additional insurance, in such form and with such sureties or insurers, as Owner may require. If such other Bonds or such other insurance are specified by written instructions given prior to opening of Bids, the premiums shall be paid by Contractor; if subsequent thereto, they shall be paid by Owner.

12. MOBILIZATION

All costs for mobilization shall be incidental to the Contract/Owner.

13. REGISTRATION OF CONTRACTORS

Any contractor or subcontractor that submits a bid for public works project that is subject to the Public Works Minimum Wage Act shall be registered with the Labor and Industrial Division of the Labor Department. Registration fees will be deposited in the Labor Enforcement Fund for administration and enforcement of the Public Works Minimum Wage Act.

Bidders shall indicate their Department of Labor Registration number (DOL #) in the space provided in the **Bid Proposal** form and shall list the DOL # for each subcontractor listed on the form entitled **Bidder's Listing of Subcontractors for Compliance with Subcontractor's Fair Practice Act** at page SFPA-1.

Contractors shall list the DOL # for each subcontractor listed on the form entitled **Contractor's List of Subcontractors/Suppliers**.

14. LICENSURE REQUIREMENTS

Contractor Licensure Requirements: Contractor shall be properly licensed in accordance with State Law.

**CONTRACT PROVISION GUIDELINES FOR  
OBLIGATED SPONSORS AND AIRPORT  
IMPROVEMENT PROGRAM PROJECTS**



# **Contract Provision Guidelines for Obligated Sponsors and Airport Improvement Program Projects**

(Issued on November 18, 2022)

## **Contents**

Current Changes .....	3
Contract Guidance .....	4
1. Purpose of this Document.....	4
2. Sponsor Actions.....	5
3. Typical Procurement Steps.....	5
4. Applicability Matrix for Contract Provisions.....	6
Appendix A – CONTRACT PROVISIONS .....	1
A1 ACCESS TO RECORDS AND REPORTS .....	1
A2 AFFIRMATIVE ACTION REQUIREMENT .....	2
A3 BREACH OF CONTRACT TERMS.....	5
A4 BUY AMERICAN PREFERENCE .....	6
A5 CIVIL RIGHTS - GENERAL.....	16
A6 CIVIL RIGHTS – TITLE VI ASSURANCE .....	18
A7 CLEAN AIR AND WATER POLLUTION CONTROL.....	27
A8 CONTRACT WORKHOURS AND SAFETY STANDARDS ACT REQUIREMENTS.....	28
A9 COPELAND “ANTI-KICKBACK” ACT.....	30
A10 DAVIS-BACON REQUIREMENTS .....	32
A11 DEBARMENT AND SUSPENSION .....	39
A12 DISADVANTAGED BUSINESS ENTERPRISE.....	41
A13 DISTRACTED DRIVING .....	45
A14 PROHIBITION ON CERTAIN TELECOMMUNICATIONS AND VIDEO SURVEILLANCE SERVICES OR EQUIPMENT .....	46
A15 DRUG FREE WORKPLACE REQUIREMENTS .....	47

A16	EQUAL EMPLOYMENT OPPORTUNITY (EEO).....	48
A17	FEDERAL FAIR LABOR STANDARDS ACT (FEDERAL MINIMUM WAGE).....	55
A18	LOBBYING AND INFLUENCING FEDERAL EMPLOYEES.....	56
A19	PROHIBITION of SEGREGATED FACILITIES .....	58
A20	OCCUPATIONAL SAFETY AND HEALTH ACT OF 1970 .....	60
A21	PROCUREMENT OF RECOVERED MATERIALS .....	61
A22	RIGHT TO INVENTIONS .....	63
A23	SEISMIC SAFETY .....	64
A24	TAX DELINQUENCY AND FELONY CONVICTIONS .....	66
A25	TERMINATION OF CONTRACT .....	68
A26	TRADE RESTRICTION CERTIFICATION.....	72
A27	VETERAN’S PREFERENCE .....	74
A28	DOMESTIC PREFERENCES FOR PROCUREMENTS.....	75

## CURRENT CHANGES

Item	Change
All clauses	General updates to reflect statutory and regulatory changes, and some technical corrections and minor edits.
Addition of new provisions from 2 CFR § 200, Appendix II	Added sections detailing new provisions required under 2 CFR § 200, Appendix II: <ul style="list-style-type: none"> <li>• Prohibition on Certain Telecommunications and Video Surveillance Services or Equipment (2 CFR § 200, Appendix II (K); 2 CFR § 200.216) [Section A14]</li> <li>• Domestic Preference for Procurements (2 CFR § 200, Appendix II (L); 2 CFR § 200.322) [Section A28]</li> </ul>
Updates to Section A4	Updated the requirements in the Buy America section to align with current FAA requirements.
Updates to Sections A5, A6, and A12	Updated the civil rights protected bases to align with, and explicitly list, the applicable legal authorities, including the Disability Act and Title VI of the Civil Rights Act of 1964.

# CONTRACT GUIDANCE

## 1. Purpose of this Document

- 1) The purpose of this document is to establish a convenient resource for Sponsors that consolidates federal contract provisions and clauses into one document that includes an applicability matrix. This document itself does not create, revise or delete requirements for participation in the Airport Improvement Program (AIP). The source of requirements addressed within this document are identified within the section for each individual clause.
- 2) **While this document is intended to assist Sponsors with their compliance efforts, it does not alter or modify the terms of any applicable statute or regulation, is not a substitute for reading the regulation and the applicability matrix, and each corresponding document section, nor does it constitute legal advice.**
- 3) Federal laws and regulations require that a Sponsor (a recipient of federal assistance) include specific clauses in certain contracts, solicitations, or specifications regardless of whether or not the project is federally funded.
- 4) For purposes of remaining compliant with its obligations, a Sponsor must incorporate applicable contract provisions in all its procurements and contract documents. Unless otherwise stated, these provisions flow down to subcontracts and sub-tier agreements.
- 5) Terminology:
  - a. The term **“Sponsor”** is used in this document to mean either an obligated Sponsor on a project that is not federally funded, or a Sponsor on an AIP funded project. A Sponsor is a “recipient” of federal assistance when receiving AIP or other FAA grant funds.
  - b. The term **“Owner”** of a public use airport is generally used in the solicitation or contract clauses because of its common use in public contracts. An Owner becomes an obligated Sponsor upon acceptance of the AIP grant assurances associated with current or prior AIP grant funded projects.
  - c. For purposes of determining requirements for contract provisions, the term **“contract”** includes professional services, and subcontracts and supplier contracts such as purchase orders.
  - d. The term **“contractor”** is understood to mean a contractor, subcontractor, or consultant; and means one who participates, through a contract or subcontract (at any tier).
  - e. The term **“bid”** is understood to mean a bid, an offer, or a proposal.
  - f. The term **“applicant”** is understood to mean the following in different contexts:
    - i. For the Equal Employment Opportunity (EEO) clause, the term **“applicant”** means an applicant for employment (whether or not the phrase, *for employment*, follows the word applicant or applicants).

- ii. For all other clauses, the term “**applicant**” means a bidder, offeror, or proposer for a contract.

## 2. Sponsor Actions

In general, Sponsor’s actions consistent with obligations:

- 1) Include in its procurements the provisions that are applicable to its project.
- 2) Not incorporate the entire contract provisions guidelines in its solicitation or contract documents, whether by reference or by inclusion in whole. Incorporation of this entire guidance document creates potential for ambiguous interpretation and may lead to improper application that unnecessarily increases price. A Sponsor that fails to properly incorporate applicable contract clauses may place themselves at risk for audit findings or denial of Federal funding.
- 3) Incorporate applicable contract provisions using mandatory language as required. The subheading entitled *Applicability* advises whether a particular clause or provision has mandatory language that a Sponsor must use.
  - (a) Mandatory Language – Whenever a clause or provision has mandatory text, the Sponsor must incorporate the text of the provision without change, except where specific adaptive input is necessary (e.g., such as the Sponsor’s name).
  - (b) No Mandatory Language – For provisions without mandatory language, this guidance provides model language acceptable to the FAA. Some Sponsors may have standard procurement language that is equivalent to those federal provisions. In these cases, Sponsors may use their existing standard procurement provision language provided the text meets the intent and purpose of the Federal law or regulation.
- 4) Require the contractor (including all subcontractors) to insert these contract provisions in each lower tier contract (e.g., subcontract or sub-agreement).
- 5) Require the contractor (including all subcontractors) to incorporate the requirements of these contract provisions by reference for work done under any purchase orders, rental agreements, and other agreements for supplies or services.
- 6) Require that the prime contractor be responsible for compliance with these contract provisions by any subcontractor, lower-tier subcontractor, or service provider.
- 7) Verify that any required local or State provision does not conflict with or alter a Federal law or regulation.

## 3. Typical Procurement Steps

The typical procurement steps in a project are:

- 1) Solicitation, Request for Bids, or Request for Proposals – This is also called the Advertisement or Notice to Bidders.
- 2) Bidding or Accepting Proposals – In this stage, the bidders receive a complete set of the procurement documents, also known as the project manual. The project manual will typically



include a copy of the solicitation, instructions-to-bidders, bid forms, certifications and representations, general provisions, contract conditions, copy of contract, project drawings, technical specifications, and related project documents.

- 3) Bid/Proposal Evaluation – Period when Sponsor tabulates, reviews, and evaluates all proposals for bid responsiveness and bidder responsibility.
- 4) Award – Point when the Sponsor formally awards the contract to the successful bidder.
- 5) Execution of Contract – Point at which the Sponsor formally enters into a legally binding agreement with bidder to perform services or provide goods.

#### **4. Applicability Matrix for Contract Provisions**

[Table 1](#) Matrix summarizes the applicability of contract provisions based upon the type of contract or agreement. The dollar threshold represents the value at which, when equal to or exceeded, the Sponsor must incorporate the provision in the contract or agreement.

Supplemental information addressing applicability and use for each provision is located in Appendix A. Appendix A and the Matrix include notes indicating when the Sponsor may incorporate references in the solicitation in lieu of including the entire text.

**Sponsors are responsible for reviewing both the Matrix and each corresponding section to determine applicability of specific contract provisions.**

#### **Meaning of cell values in table below:**

- Info – Sponsor has discretion on whether to include clause in its contracts.
- Limited – Provision with limited applicability depending on circumstances of the procurement.
- n/a – Provision that is not applicable for that procurement type.
- NIS – Provision that does not need to be included or referenced in the solicitation document
- REF – Provision to be incorporated into the solicitation by reference.
- REQD – Provision the Sponsor must incorporate into procurement documents.

**Table 1 – Applicability of Provisions**

Provisions/Clauses	Dollar Threshold	Solicitation	Professional Services	Construction	Equipment	Property (Land)	Non-AIP Contracts
<a href="#">Access to Records and Reports</a>	\$ 0	NIS	REQD	REQD	REQD	REQD	n/a
<a href="#">Affirmative Action Requirement</a>	\$10,000	REQD	Limited	REQD	Limited	Limited	n/a
<a href="#">Breach of Contract</a>	\$250,000	NIS	REQD	REQD	REQD	REQD	n/a
<a href="#">Buy American Preferences</a>	\$ 0	REF	Limited	REQD	REQD	Limited	n/a
(1) <a href="#">Buy American Statement</a>	\$ 0	NIS	Limited	REQD	REQD	Limited	n/a
(2) <a href="#">Construction</a>	\$ 0	NIS	Limited	REQD	REQD	Limited	n/a
(3) <a href="#">Equipment/Building Projects</a>	\$ 0	NIS	Limited	REQD	REQD	Limited	n/a
<a href="#">Civil Rights – General</a>	\$ 0	NIS	REQD	REQD	REQD	REQD	REQD
<a href="#">Civil Rights - Title VI Assurances</a>	\$ 0	REF	REQD	REQD	REQD	REQD	REQD
(1) <a href="#">Notice - Solicitation</a>	\$ 0	REQD	REQD	REQD	REQD	REQD	REQD
(2) <a href="#">Clause - Contracts</a>	\$ 0	NIS	REQD	REQD	REQD	REQD	REQD
(3) <a href="#">Clause – Transfer of U.S. Property</a>	\$ 0	NIS	n/a	n/a	n/a	Limited	REQD
(4) <a href="#">Clause – Transfer of Real Property</a>	\$ 0	NIS	n/a	n/a	n/a	REQD	REQD
(5) <a href="#">Clause - Construct/Use/Access to Real Property</a>	\$ 0	NIS	n/a	n/a	n/a	REQD	REQD
(6) <a href="#">List – Pertinent Authorities</a>	\$0	NIS	REQD	REQD	REQD	REQD	REQD
<a href="#">Clean Air/Water Pollution Control</a>	\$150,000	NIS	REQD	REQD	REQD	REQD	n/a
<a href="#">Contract Work Hours and Safety Standards</a>	\$100,000	NIS	Limited	REQD	Limited	Limited	n/a
<a href="#">Copeland Anti-Kickback</a>	\$ 2,000	NIS	Limited	REQD	Limited	Limited	n/a
<a href="#">Davis Bacon Requirements</a>	\$ 2,000	REF	Limited	REQD	Limited	Limited	n/a
<a href="#">Debarment and Suspension</a>	\$25,000	REF	REQD	REQD	REQD	Limited	n/a
<a href="#">Disadvantaged Business Enterprise</a>	\$ 250,000	REQD	REQD	REQD	REQD	REQD	n/a
<a href="#">Distracted Driving</a>	\$10,000	NIS	REQD	REQD	REQD	REQD	n/a
<a href="#">Domestic Preferences for Procurements</a>	\$0	NIS	REQD	REQD	REQD	REQD	Info
<a href="#">Equal Employment Opportunity</a>	\$10,000	NIS	Limited	REQD	Limited	Limited	n/a
(1) <a href="#">EEO Contract Clause</a>	\$10,000	NIS	Limited	REQD	Limited	Limited	n/a
(2) <a href="#">EEO Specification</a>	\$10,000	NIS	Limited	REQD	Limited	Limited	n/a
<a href="#">Federal Fair Labor Standards Act</a>	\$ 0	REQD	REQD	REQD	REQD	REQD	Info
<a href="#">Foreign Trade Restriction</a>	\$ 0	REQD	REQD	REQD	REQD	REQD	n/a
<a href="#">Lobbying Federal Employees</a>	\$ 100,000	REF	REQD	REQD	REQD	REQD	n/a
<a href="#">Occupational Safety and Health Act</a>	\$ 0	NIS	REQD	REQD	REQD	REQD	Info
<a href="#">Prohibition on Certain Telecommunications and Video Surveillance Services or Equipment</a>	\$0	NIS	REQD	REQD	REQD	REQD	Info
<a href="#">Prohibition of Segregated Facilities</a>	\$0	NIS	Limited	REQD	Limited	Limited	n/a
<a href="#">Recovered Materials</a>	\$10,000	REF	Limited	REQD	REQD	Limited	n/a
<a href="#">Right to Inventions</a>	\$ 0	NIS	Limited	Limited	Limited	n/a	n/a
<a href="#">Seismic Safety</a>	\$ 0	NIS	Limited	Limited	Limited	n/a	n/a
<a href="#">Tax Delinquency and Felony Conviction</a>	\$ 0	NIS	REQD	REQD	REQD	REQD	n/a
<a href="#">Termination of Contract</a>	\$10,000	NIS	REQD	REQD	REQD	REQD	n/a
<a href="#">Veteran’s Preference</a>	\$ 0	NIS	REQD	REQD	REQD	REQD	n/a

**Airport Concessions Disadvantage Business Enterprise (ACDBE) Notes:**

1. Language relative to solicitation for ACDBEs does not need to be included in AIP funded solicitations, since in no case are concessions activities funded with federal funds.
2. Airport Sponsors must include the appropriate Civil Rights – Title VI language in their solicitation notices when they seek proposals for concessions.
3. For ACDBE agreements, use the column for *Non-AIP Contracts*.

# APPENDIX A – CONTRACT PROVISIONS

## A1 ACCESS TO RECORDS AND REPORTS

### A1.1 SOURCE

2 CFR § 200.334

2 CFR § 200.337

FAA Order 5100.38

### A1.2 APPLICABILITY

2 CFR § 200.334 requires a Sponsor to retain records pertinent to a Federal award for a period of three years from submission of final closure documents. 2 CFR § 200.337 establishes that Sponsors must provide Federal entities the right to access records pertinent to the Federal award. FAA policy extends these requirements to the Sponsor's contracts and subcontracts of AIP funded projects.

**Contract Types** – The Sponsor must include this provision in all contracts and subcontracts of AIP funded projects.

**Use of Provision** – No mandatory language provided. The following language is acceptable to the FAA with meeting the intent of this requirement. If the Sponsor prefers to use different language, the Sponsor's language must fully satisfy the requirements of 2 CFR §§ 200.334 and 200.337.

### A1.3 MODEL CONTRACT CLAUSE

#### ACCESS TO RECORDS AND REPORTS

The Contractor must maintain an acceptable cost accounting system. The Contractor agrees to provide the Owner, the Federal Aviation Administration and the Comptroller General of the United States or any of their duly authorized representatives access to any books, documents, papers and records of the Contractor which are directly pertinent to the specific contract for the purpose of making audit, examination, excerpts and transcriptions. The Contractor agrees to maintain all books, records and reports required under this contract for a period of not less than three years after final payment is made and all pending matters are closed.

## **A2 AFFIRMATIVE ACTION REQUIREMENT**

### **A2.1 SOURCE**

41 CFR Part 60-4

Executive Order 11246

### **A2.2 APPLICABILITY**

**Minority Participation.** Sponsors are required to set goals for minority participation in AIP funded projects exceeding \$10,000. The goals for minority participation derive from Economic Area (EA) and Standard Metropolitan Statistical Area (SMSA) as established in Volume 45 of the Federal Register dated 10/3/80. Page 65984 contains a table of all EAs and SMSAs and the associated minority participation goals.

To find the goals for minority participation, a Sponsor must either refer to the Federal Register Notice or to the Department of Labor online document, "[Participation Goals for Minorities and Females](#)". EAs and SMSAs span state boundaries. A Sponsor may have to refer to entries for adjacent states in order to locate the goal for the project location.

**Female Participation.** Executive Order 11246 has set a goal of 6.9% nationally for female participation for all construction projects. This value remains constant for all counties and states.

#### **Contract Types –**

*Construction* – The Sponsor must incorporate this notice in all solicitations for bids or requests for proposals for AIP funded construction work contracts and subcontracts that exceed \$10,000. Construction work means construction, rehabilitation, alteration, conversion, extension, demolition or repair of buildings, highways or other changes or improvements to real property, including facilities providing utility services. The term also includes the supervision, inspection and other onsite functions incidental to the actual construction.

*Equipment* – The Sponsor must incorporate this notice in any equipment project exceeding \$10,000 that involves installation of equipment onsite (e.g., electrical vault equipment). This provision does not apply to equipment acquisition projects where the manufacture of the equipment takes place offsite at a manufacturer's plant (e.g., firefighting and snow removal vehicles).

*Professional Services* – The Sponsor must incorporate this notice in any professional service agreement if the professional services agreement includes tasks that meet the definition of construction work [as defined by the U.S. Department of Labor (DOL)] and exceeds \$10,000. Examples include installation of monitoring systems (e.g., noise, environmental, etc.).

*Property/Land* – The Sponsor must incorporate this notice in any agreement associated with land acquisition if the agreement includes construction work (defined above) that exceeds \$10,000. Examples include demolition of structures or installation of boundary fencing.

**Use of Provision – MANDATORY TEXT.** The Sponsor must:

- (a) Incorporate the text of this provision in its solicitations without modification.
- (b) Incorporate the applicable minority participation goal and the covered area by geographic name.
- (c) Not simply insert a reference to the 1980 Federal Register Notice.

### **A2.3 MANDATORY SOLICITATION CLAUSE**

#### **NOTICE OF REQUIREMENT FOR AFFIRMATIVE ACTION TO ENSURE EQUAL EMPLOYMENT OPPORTUNITY**

1. The Offeror's or Bidder's attention is called to the "Equal Opportunity Clause" and the "Standard Federal Equal Employment Opportunity Construction Contract Specifications" set forth herein.
2. The goals and timetables for minority and female participation, expressed in percentage terms for the Contractor's aggregate workforce in each trade on all construction work in the covered area, are as follows:

#### **Timetables**

Goals for minority participation for each trade:	38.3%
Goals for female participation in each trade:	6.9%

These goals are applicable to all of the Contractor's construction work (whether or not it is Federal or federally assisted) performed in the covered area. If the Contractor performs construction work in a geographical area located outside of the covered area, it shall apply the goals established for such geographical area where the work is actually performed. With regard to this second area, the Contractor also is subject to the goals for both its federally involved and nonfederally involved construction.

The Contractor's compliance with the Executive Order and the regulations in 41 CFR Part 60-4 shall be based on its implementation of the Equal Opportunity Clause, specific affirmative action obligations required by the specifications set forth in 41 CFR 60-4.3(a) and its efforts to meet the goals. The hours of minority and female employment and training must be substantially uniform throughout the length of the contract, and in each trade, and the Contractor shall make a good faith effort to employ minorities and women evenly on each of its projects. The transfer of minority or female employees or trainees from Contractor to Contractor or from project to project for the sole purpose of meeting the Contractor's goals shall be a violation of the contract, the Executive Order and the regulations in 41 CFR Part 60-4. Compliance with the goals will be measured against the total work hours performed.

3. The Contractor shall provide written notification to the Director of the Office of Federal Contract Compliance Programs (OFCCP) within 10 working days of award of any construction subcontract in excess of \$10,000 at any tier for construction work under the contract resulting from this solicitation. The notification shall list the name, address, and telephone number of the subcontractor; employer identification number of the subcontractor; estimated dollar amount of the subcontract; estimated starting and completion dates of the subcontract; and the geographical area in which the subcontract is to be performed.

4. As used in this notice and in the contract resulting from this solicitation, the “covered area” is the City of Las Vegas, New Mexico, San Miguel County.

## **A3 BREACH OF CONTRACT TERMS**

### **A3.1 SOURCE**

2 CFR Part 200, Appendix II(A)

### **A3.2 APPLICABILITY**

This provision requires Sponsors to incorporate administrative, contractual or legal remedies in the event that a contractor violates or breaches contract terms. The Sponsor must also include appropriate sanctions and penalties.

**Contract Types** – This provision is required for all contracts that exceed the simplified acquisition threshold as stated in 2 CFR Part 200, Appendix II (A). This threshold is occasionally adjusted for inflation and is \$250,000.

**Use of Provision** – No mandatory language provided. The following language is acceptable to the FAA as meeting the intent of this requirement. If the Sponsor uses different language, the Sponsor’s language must fully satisfy the requirements of 2 CFR Part 200. Select either “contractor” or “consultant” as applicable.

### **A3.3 MODEL CONTRACT CLAUSE**

#### **BREACH OF CONTRACT TERMS**

Any violation or breach of terms of this contract on the part of the Contractor or its subcontractors may result in the suspension or termination of this contract or such other action that may be necessary to enforce the rights of the parties of this agreement.

Owner will provide Contractor written notice that describes the nature of the breach and corrective actions the Contractor must undertake in order to avoid termination of the contract. Owner reserves the right to withhold payments to Contractor until such time the Contractor corrects the breach or the Owner elects to terminate the contract. The Owner’s notice will identify a specific date by which the Contractor must correct the breach. Owner may proceed with termination of the contract if the Contractor fails to correct the breach by the deadline indicated in the Owner’s notice.

The duties and obligations imposed by the Contract Documents and the rights and remedies available thereunder are in addition to, and not a limitation of, any duties, obligations, rights and remedies otherwise imposed or available by law.



## **A4 BUY AMERICAN PREFERENCE**

### **A4.1 SOURCE**

Title 49 USC § 50101

Executive Order 14005, *Ensuring the Future is Made in All of America by All of America's Workers*

Bipartisan Infrastructure Law (Pub. L. No. 117-58), Build America, Buy America (BABA)

### **A4.2 APPLICABILITY**

The Buy American Preference incorporates statutory requirements and policies outlined in the in 49 USC § 50101, Executive Order 14005, and BABA.

Section 50101 of 49 USC requires that all steel and manufactured goods used on AIP projects be produced in the United States. This section also gives the FAA the ability to issue a waiver to a Sponsor to use non-domestic material on an AIP funded project subject to meeting certain conditions. A Sponsor may request that the FAA issue a waiver from the Buy American Preference requirements if the FAA finds that:

- 1) Applying the provision is not in the public interest.
- 2) The steel or manufactured goods are not available in sufficient quantity or quality in the United States.
- 3) The cost of components and subcomponents produced in the United States is more than 60 percent of the total components of a facility or equipment, and final assembly has taken place in the United States. Items that have an FAA standard specification item number (such as specific airport lighting equipment) are considered the equipment.
- 4) Applying this provision would increase the cost of the overall project by more than 25 percent.

Executive Order 14005 advances the Administration's priority to use terms and conditions of Federal financial assistance awards to maximize the use of goods, products, and materials produced in, and services offered in, the United States. The Order directs, to the extent appropriate and consistent with applicable law, agencies shall partner with the Hollings Manufacturing Extension Partnership (MEP) to conduct supplier scouting in order to identify American companies that are able to produce goods, products, and materials in the United States that meet Federal procurement needs, prior to consideration of using non-domestic products.

The Bipartisan Infrastructure Law, Build America, Buy America (BABA) Act strengthens Made in America Laws and bolsters America's industrial base, protects national security, and supports high-paying jobs. Under BABA, iron, steel and certain construction materials are required to be 100% produced in the United States.

Under the Bipartisan Infrastructure Law (Pub. L. No. 117-58) BABA three waivers are available for iron and steel, manufactured products, and construction materials when a Federal agency finds that –

- 1) Applying the domestic content procurement preference would be inconsistent with the public interest (a "public interest waiver");

- 2) Types of iron, steel, manufactured products, or construction materials are not produced in the United States in sufficient and reasonably available quantities or of a satisfactory quality (a “nonavailability waiver”); or
- 3) The inclusion of iron, steel, manufactured products, or construction materials produced in the United States will increase the cost of the overall project by more than 25 percent (an “unreasonable cost waiver”).

BABA defines construction materials, items that are or consists primarily of non-ferrous metals, plastic and polymer-based products (including polyvinylchloride, composite building materials, and polymers used in fiber optic cables), glass (including optic glass), lumber or drywall.

Items that consist of two or more of the aforementioned materials that have been combined together through a manufacturing process, and items that include at least one of the listed materials combined with a material that is not listed through a manufacturing process, should be treated as manufactured products, rather than as construction materials. For example, a plastic framed sliding window should be treated as a manufactured product while plate glass should be treated as a construction material.

The Buy America Preference requirements flow down from the Sponsor to first tier contractors, who are responsible for ensuring that lower tier contractors and subcontractors are also in compliance.

**Note:** The Buy American Preference does not apply to temporary equipment a contractor uses as a tool of its trade and which does not remain as part of the project.

### **Required Documentation**

**The FAA Buy American Requests.** All applications (requests) for an FAA Buy American Preference Waiver includes, at minimum, a completed Content Percentage Worksheet and Final Assembly Questionnaire. Additional information may be requested from the applicant by the FAA. Airport Sponsors, consultants, construction contractors, or equipment manufacturers are responsible for completing and submitting waiver applications. The FAA is unable to make a determination on waiver requests with incomplete information. Sponsors must confirm with the bidder or offeror to assess the adequacy of the waiver request and associated information prior to forwarding a waiver request to the FAA for action. All FAA waivers forms are available from the FAA Buy American Requirements webpage.

**Propriety Confidentiality.** Exemption 4 of the Freedom of Information Act protects "trade secrets and commercial or financial information obtained from a person [that is] privileged or confidential. Proprietary manufacturing and design information submitted to the Federal Aviation Administration for the purposes of receiving a Buy American Waiver shall not be disclosed outside the FAA. The FAA will provide a written notification to the Airport Sponsor, manufacturer(s), contractor(s) or supplier(s) when a waiver determination is complete.

**Timing of Waiver Requests.** Sponsors desiring a Type 2 waiver should submit their waiver request, with justification, *before* issuing a solicitation for bids or a request for proposal for a project.

The Sponsor must submit a Type 2, Type 3, or Type 4 waiver request *prior* to executing the contract. The FAA will generally not consider waiver requests after execution of the contract except where extraordinary and extenuating circumstances exist.

### **Guidelines for Contract Provisions for Obligated Sponsors and Airport Improvement Program Projects**

**The Buy American Notice of Determination (NOD) Process.** The FAA Reauthorization Act of 2018 requires that all approved waivers must be posted to the FAA’s website and remain posted for public comment for 10 days, before becoming effective. All FAA waivers must complete the NOD process. Sponsors are encouraged to wait until approved waivers become effective before executing AIP projects.

**Buy American Conformance Lists.** The FAA Office of Airports maintains listings of projects and products that have received a waiver from the Buy American Preference requirements for project specific and nationwide use. Each of these conformance lists is available online at [www.faa.gov/airports/aip/buy\\_american/](http://www.faa.gov/airports/aip/buy_american/). Products listed on the FAA Nationwide Buy American Conformance list do not require additional submittal of domestic content information. Nationwide waivers expire five years from the date issued, unless revoked earlier by the FAA.

**Facility Waiver Requests.** For construction of a facility, the Sponsor may submit the waiver request after bid opening, but prior to contract execution. Examples of facility construction include terminal buildings, terminal renovation, and snow removal equipment buildings.

#### **Contract Types –**

*Construction and Equipment* – The Sponsor must meet the Buy American Preference requirements of 49 USC § 50101 and BABA for all AIP funded projects that require materials that are or consists primarily of iron, steel or manufactured goods and construction materials.

*Professional Services* – Professional service agreements (PSAs) do not normally result in a deliverable that meets the definition of a manufactured product. However, the emergence of various project delivery methods has created situations where task deliverables under a PSA may include a manufactured product. If a PSA includes providing a manufactured good as a deliverable under the contract, the Sponsor must include the Buy American Preference provision in the agreement.

*Property* – Most land transactions do not involve acquiring a manufactured product. However, under certain circumstances, a property acquisition project could result in the installation of a manufactured product. For example, the installation of property fencing, gates, doors and locks, etc. represent manufactured products acquired under an AIP funded land project that must comply with Buy American Preferences.

**Use of Provisions** – No mandatory language provided. The following language is acceptable to the FAA and meets the intent of this requirement. If the Sponsor uses different language, the Sponsor’s revised language must fully comply with 49 USC § 50101 and BABA.

There are two types of FAA Buy American certifications. The Sponsor must incorporate the appropriate certifications of compliance with FAA Buy American Preference in the solicitation:

- **Construction Projects** involving the replacement, rehabilitation, reconstruction of airfield surfaces such as on runways, taxiways, taxilanes, aprons, roadways, parking lots, etc. – Insert the Certificate of compliance to FAA Buy American Preference based on Construction Projects.

#### **Guidelines for Contract Provisions for Obligated Sponsors and Airport Improvement Program Projects**

- **Equipment and Buildings Projects** involving and including the acquisition of equipment such as snow removal equipment, navigational aids, wind cones, and the construction of buildings such as hangars, terminal development, lighting vaults, aircraft rescue & firefighting buildings, etc. - Insert the Certificate of Compliance with FAA Buy American Preference Based on Equipment/Building Projects.

#### **A4.3 MODEL SOLICITATION CLAUSES**

##### **A4.3.1 Certification of Compliance with FAA Buy American Preference Statement**

###### **FAA BUY AMERICAN PREFERENCE**

The Contractor certifies that its bid/offer is in compliance with 49 USC § 50101, BABA and other related Made in America Laws,<sup>1</sup> U.S. statutes, guidance, and FAA policies, which provide that Federal funds may not be obligated unless all iron, steel and manufactured goods used in AIP funded projects are produced in the United States, unless the Federal Aviation Administration has issued a waiver for the product; the product is listed as an Excepted Article, Material Or Supply in Federal Acquisition Regulation subpart 25.108; or is included in the FAA Nationwide Buy American Waivers Issued list.

The bidder or offeror must complete and submit the certification of compliance with FAA’s Buy American Preference, BABA and Made in America laws included herein with their bid or offer. The Airport Sponsor/Owner will reject as nonresponsive any bid or offer that does not include a completed certification of compliance with FAA’s Buy American Preference and BABA.

The bidder or offeror certifies that all constructions materials, defined to mean an article, material, or supply other than an item of primarily iron or steel; a manufactured product; cement and cementitious materials; aggregates such as stone, sand, or gravel; or aggregate binding agents or additives that are or consist primarily of: non-ferrous metals; plastic and polymer-based products (including polyvinylchloride, composite building materials, and polymers used in fiber optic cables); glass (including optic glass); lumber; or drywall used in the project are manufactured in the U.S.

---

<sup>1</sup> Per Executive Order 14005 “Made in America Laws” means all statutes, regulations, rules, and Executive Orders relating to federal financial assistance awards or federal procurement, including those that refer to “Buy America” or “Buy American,” that require, or provide a preference for, the purchase or acquisition of goods, products, or materials produced in the United States, including iron, steel, and manufactured products offered in the United States.

#### **A4.3.2 Certification of Compliance with FAA Buy American Preference – Construction Projects**

As a matter of bid responsiveness, the bidder or offeror must complete, sign, date, and submit this certification statement with its proposal. The bidder or offeror must indicate how it intends to comply with 49 USC § 50101, BABA and other related Made in America Laws, U.S. statutes, guidance, and FAA policies, by selecting one of the following certification statements. These statements are mutually exclusive. Bidder must select one or the other (i.e., not both) by inserting a checkmark (✓) or the letter “X”.

- Bidder or offeror hereby certifies that it will comply with 49 USC § 50101, BABA and other related U.S. statutes, guidance, and policies of the FAA by:
- a) Only installing iron, steel and manufactured products produced in the United States;
  - b) Only installing construction materials defined as: an article, material, or supply – other than an item of primarily iron or steel; a manufactured product; cement and cementitious materials; aggregates such as stone, sand, or gravel; or aggregate binding agents or additives that are or consist primarily of non-ferrous metals; plastic and polymer-based products (including polyvinylchloride, composite building materials, and polymers used in fiber optic cables); glass (including optic glass); lumber or drywall that have been manufactured in the United States.
  - c) Installing manufactured products for which the Federal Aviation Administration (FAA) has issued a waiver as indicated by inclusion on the current FAA Nationwide Buy American Waivers Issued listing; or
  - d) Installing products listed as an Excepted Article, Material or Supply in Federal Acquisition Regulation Subpart 25.108.

By selecting this certification statement, the bidder or offeror agrees:

- a) To provide to the Airport Sponsor or the FAA evidence that documents the source and origin of the iron, steel, and/or manufactured product.
  - b) To faithfully comply with providing U.S. domestic products.
  - c) To refrain from seeking a waiver request after establishment of the contract, unless extenuating circumstances emerge that the FAA determines justified.
  - d) Certify that all construction materials used in the project are manufactured in the U.S.
- The bidder or offeror hereby certifies it cannot comply with the 100 percent Buy American Preferences of 49 USC § 50101(a) but may qualify for a Type 3 or Type 4 waiver under 49 USC § 50101(b). By selecting this certification statement, the apparent bidder or offeror with the apparent low bid agrees:
- a) To submit to the Airport Sponsor or FAA within 15 calendar days of being selected as the responsive bidder, a formal waiver request and required documentation that supports the type of waiver being requested.
  - b) That failure to submit the required documentation within the specified timeframe is cause for a non-responsive determination that may result in rejection of the proposal.
  - c) To faithfully comply with providing U.S. domestic products at or above the approved U.S. domestic content percentage as approved by the FAA.

- d) To furnish U.S. domestic product for any waiver request that the FAA rejects.
- e) To refrain from seeking a waiver request after establishment of the contract, unless extenuating circumstances emerge that the FAA determines justified.

### **Required Documentation**

**Type 2 Waiver (Nonavailability)** - The iron, steel, manufactured goods or construction materials or manufactured goods are not available in sufficient quantity or quality in the United States. The required documentation for the Nonavailability waiver is

- a) Completed Content Percentage Worksheet and Final Assembly Questionnaire
- b) Record of thorough market research, consideration where appropriate of qualifying alternate items, products, or materials including;
- c) A description of the market research activities and methods used to identify domestically manufactured items capable of satisfying the requirement, including the timing of the research and conclusions reached on the availability of sources.

**Type 3 Waiver** – The cost of components and subcomponents produced in the United States is more than 60 percent of the cost of all components and subcomponents of the “facility/project.” The required documentation for a Type 3 waiver is:

- a) Completed Content Percentage Worksheet and Final Assembly Questionnaire including;
- b) Listing of all manufactured products that are not comprised of 100 percent U.S. domestic content (excludes products listed on the FAA Nationwide Buy American Waivers Issued listing and products excluded by Federal Acquisition Regulation Subpart 25.108; products of unknown origin must be considered as non-domestic products in their entirety).
- c) Cost of non-domestic components and subcomponents, excluding labor costs associated with final assembly and installation at project location.
- d) Percentage of non-domestic component and subcomponent cost as compared to total “facility” component and subcomponent costs, excluding labor costs associated with final assembly and installation at project location.

**Type 4 Waiver (Unreasonable Costs)** - Applying this provision for iron, steel, manufactured goods or construction materials would increase the cost of the overall project by more than 25 percent. The required documentation for this waiver is:

- a) A completed Content Percentage Worksheet and Final Assembly Questionnaire from
- b) At minimum two comparable equal bids and/or offers;
- c) Receipt or record that demonstrates that supplier scouting called for in Executive Order 14005, indicates that no domestic source exists for the project and/or component;
- d) Completed waiver applications for each comparable bid and/or offer.

**False Statements:** Per 49 USC § 47126, this certification concerns a matter within the jurisdiction of the Federal Aviation Administration and the making of a false, fictitious, or fraudulent certification may render the maker subject to prosecution under Title 18, United States Code.

\_\_\_\_\_  
Date

\_\_\_\_\_  
Signature

\_\_\_\_\_  
Company Name

\_\_\_\_\_  
Title

### **A4.3.3 Certification of Compliance with FAA Buy American Preference – Equipment/Building Projects**

As a matter of bid responsiveness, the bidder or offeror must complete, sign, date, and submit this certification statement with their proposal. The bidder or offeror must indicate how they intend to comply with 49 USC § 50101, and other Made in America Laws, U.S. statutes, guidance, and FAA policies by selecting one on the following certification statements. These statements are mutually exclusive. Bidder must select one or the other (not both) by inserting a checkmark (✓) or the letter “X”.

- Bidder or offeror hereby certifies that it will comply with 49 USC § 50101, BABA and other related U.S. statutes, guidance, and policies of the FAA by:
- a) Only installing steel and manufactured products produced in the United States;
  - b) Only installing construction materials defined as: an article, material, or supply – other than an item of primarily iron or steel; a manufactured product; cement and cementitious materials; aggregates such as stone, sand, or gravel; or aggregate binding agents or additives that are or consist primarily of non-ferrous metals; plastic and polymer-based products (including polyvinylchloride, composite building materials, and polymers used in fiber optic cables); glass (including optic glass); lumber or drywall that have been manufactured in the United States.
  - c) Installing manufactured products for which the Federal Aviation Administration (FAA) has issued a waiver as indicated by inclusion on the current FAA Nationwide Buy American Waivers Issued listing; or
  - d) Installing products listed as an Excepted Article, Material or Supply in Federal Acquisition Regulation Subpart 25.108.

By selecting this certification statement, the bidder or offeror agrees:

- a) To provide to the Airport Sponsor or FAA evidence that documents the source and origin of the steel and manufactured product.
  - b) To faithfully comply with providing U.S. domestic product.
  - c) To furnish U.S. domestic product for any waiver request that the FAA rejects.
  - d) To refrain from seeking a waiver request after establishment of the contract, unless extenuating circumstances emerge that the FAA determines justified.
- The bidder or offeror hereby certifies it cannot comply with the 100 percent Buy American Preferences of 49 USC § 50101(a) but may qualify for a Type 3 waiver under 49 USC § 50101(b). By selecting this certification statement, the apparent bidder or offeror with the apparent low bid agrees:
- a) To submit to the Airport Sponsor or FAA within 15 calendar days of being selected as the responsive bidder, a formal waiver request and required documentation that supports the type of waiver being requested.
  - b) That failure to submit the required documentation within the specified timeframe is cause for a non-responsive determination that may result in rejection of the proposal.
  - c) To faithfully comply with providing U.S. domestic products at or above the approved U.S. domestic content percentage as approved by the FAA.



- d) To refrain from seeking a waiver request after establishment of the contract, unless extenuating circumstances emerge that the FAA determines justified.

### **Required Documentation**

**Type 2 Waiver (Nonavailability)** - The iron, steel, manufactured goods or construction materials are not available in sufficient quantity or quality in the United States. The required documentation for the Nonavailability waiver is:

- a) Completed Content Percentage Worksheet and Final Assembly Questionnaire
- b) Record of thorough market research, consideration where appropriate of qualifying alternate items, products, or materials including;
- c) A description of the market research activities and methods used to identify domestically manufactured items capable of satisfying the requirement, including the timing of the research and conclusions reached on the availability of sources.

**Type 3 Waiver** – The cost of the item components and subcomponents produced in the United States is more than 60 percent of the cost of all components and subcomponents of the “item”. The required documentation for a Type 3 waiver is:

- a) Completed Content Percentage Worksheet and Final Assembly Questionnaire including;
- b) Listing of all product components and subcomponents that are not comprised of 100 percent U.S. domestic content (Excludes products listed on the FAA Nationwide Buy American Waivers Issued listing and products excluded by Federal Acquisition Regulation Subpart 25.108 (products of unknown origin must be considered as non-domestic products in their entirety).
- c) Cost of non-domestic components and subcomponents, excluding labor costs associated with final assembly at place of manufacture.
- d) Percentage of non-domestic component and subcomponent cost as compared to total “item” component and subcomponent costs, excluding labor costs associated with final assembly at place of manufacture.

**Type 4 Waiver (Unreasonable Costs)** - Applying this provision for iron, steel, manufactured goods or construction materials, would increase the cost of the overall project by more than 25 percent. The required documentation for this waiver is:

- a) Completed Content Percentage Worksheet and Final Assembly Questionnaire from
- b) At minimum two comparable equal bidders and/or offerors;
- c) Receipt or record that demonstrates that supplier scouting called for in Executive Order 14005, indicates that no domestic source exists for the project and/or component;
- d) Completed waiver applications for each comparable bid and/or offer.

**False Statements:** Per 49 USC § 47126, this certification concerns a matter within the jurisdiction of the Federal Aviation Administration and the making of a false, fictitious, or fraudulent certification may render the maker subject to prosecution under Title 18, United States Code.

\_\_\_\_\_  
Date

\_\_\_\_\_  
Signature

\_\_\_\_\_  
Company Name

\_\_\_\_\_  
Title

## A5 CIVIL RIGHTS - GENERAL

### A5.1 SOURCE

49 USC § 47123

### A5.2 APPLICABILITY

There are two separate civil rights provisions that apply to projects:

1. FAA General Civil Rights Provision and,
2. Title VI provisions, which are addressed in Appendix A6.

**Contract Types** – The General Civil Rights Provisions found in 49 USC § 47123, derived from the Airport and Airway Improvement Act of 1982, Section 520, apply to all Sponsor contracts *regardless* of funding source.

**Use of Provision – MANDATORY TEXT.** Each contract must include two civil rights provisions. The first general clause must be included in all contracts, lease agreements, or transfer agreements. An additional specific provision must be included; the applicable text is based on whether the contract is a general contract or whether the contract is a lease or transfer agreement. The Sponsor must incorporate the text of the appropriate general clause and specific clause without modification into the contract, lease, or transfer agreement.

The required clauses for each type of contact are summarized in the table below:

<b>Contract Clause</b>	<b>The Sponsor must include the contract clause in:</b>	<b>Clause Text is Included in Paragraph</b>
Clause that is used for all contracts, lease agreements and transfer agreements	Every contract or agreement <b>regardless of funding source.</b>	A6.3.1
Clause that is used for general contract agreements	This applies to all contracts that do not involve property agreements. It applies to all contracts not covered by A5.3.3 <b>regardless of funding source.</b>	A6.3.1
Clause that is used for lease agreements and transfer agreements	This applies to all property agreements such leases of concession space in a terminal and leases where a physical portion of the airport is transferred for use. It applies to all contracts not covered by A5.3.2 <b>regardless of funding source.</b>	A6.3.1

## **A5.3 MANDATORY CONTRACT CLAUSES**

### **A5.3.1 General Clause that is used for Contracts, Lease Agreements, and Transfer Agreements**

#### **GENERAL CIVIL RIGHTS PROVISIONS**

In all its activities within the scope of its airport program, the Contractor agrees to comply with pertinent statutes, Executive Orders, and such rules as identified in Title VI List of Pertinent Nondiscrimination Acts and Authorities to ensure that no person shall, on the grounds of race, color, national origin (including limited English proficiency), creed, sex (including sexual orientation and gender identity), age, or disability be excluded from participating in any activity conducted with or benefiting from Federal assistance.

This provision is in addition to that required by Title VI of the Civil Rights Act of 1964.

### **A5.3.2 Specific Clause that is used for General Contract Agreements**

The above provision binds the Contractor and subcontractors from the bid solicitation period through the completion of the contract.

### **A5.3.3 Specific Clause that is used for Lease Agreements or Transfer Agreements**

If the Contractor transfers its obligation to another, the transferee is obligated in the same manner as the Contractor.

The above provision obligates the Contractor for the period during which the property is owned, used or possessed by the Contractor and the airport remains obligated to the Federal Aviation Administration.

## A6 CIVIL RIGHTS – TITLE VI ASSURANCE

### A6.1 SOURCE

49 USC § 47123

FAA Order 1400.11

### A6.2 APPLICABILITY

Title VI of the Civil Rights Act of 1964, as amended, (Title VI) prohibits discrimination on the grounds of race, color, or national origin under any program or activity receiving Federal financial assistance. Sponsors must include appropriate clauses from the Standard DOT Title VI Assurances in all contracts and solicitations.

The text of each individual clause comes from the U.S. Department of Transportation [Order DOT 1050.2](#), Standard Title VI Assurances and Nondiscrimination Provisions, effective April 24, 2013. These assurances require that the Recipient (the Sponsor) insert the appropriate clauses in the form provided by the DOT. Where the clause refers to the applicable activity, project, or program, it means the AIP project.

The clauses are as follows:

#### A6.2.1 Applicability of Title VI Solicitation Notice

Contract Clause	The Sponsor must include the contract clause in:	Clause Text is Included in Paragraph
Title VI Solicitation Notice – <ul style="list-style-type: none"><li>Assurance 2 of the DOT Standard Title VI Assurances and Nondiscrimination Clauses</li><li>Assurance 30(d) of the Airport Sponsors Assurances</li></ul>	<ol style="list-style-type: none"><li>All AIP funded solicitations for bids, requests for proposals, or any work subject to Title VI regulations; and</li><li>All Sponsor proposals for negotiated agreements <b>regardless of funding source.</b></li></ol>	A6.3.1

<b>Contract Clause</b>	<b>The Sponsor must include the contract clause in:</b>	<b>Clause Text is Included in Paragraph</b>
<p>Title VI Clauses for Compliance with Nondiscrimination Requirements</p> <ul style="list-style-type: none"> <li>• Assurance 3 of the DOT Standard Title VI Assurances and Nondiscrimination Clauses</li> <li>• Assurance 30(e)(1) of the Airport Sponsor Assurances</li> </ul>	<p>Every contract or agreement (unless the Sponsor has determined, and the FAA concurs, that the contract or agreement is not subject to the Nondiscrimination Acts and Authorities, which is a rare occurrence).</p> <p>It has been determined that service contracts with utility companies that are not already subject to substantively identical nondiscrimination requirements must include this clause.</p>	<p>A6.4.1</p>
<p>Title VI Required Clause for Property Interests Transferred from the United States</p> <ul style="list-style-type: none"> <li>• Assurance 4 of the DOT Standard Title VI Assurances and Nondiscrimination Clauses</li> <li>• Assurance 30e.3 of the Airport Sponsor Assurances</li> </ul>	<p>As a covenant running with the land, in any deed from the United States effecting or recording a transfer of real property, structures, use, or improvements thereon or interest therein to a Sponsor.</p> <p>This is a rare occurrence, and it will be the responsibility of the United States government to include the clause in the contract.</p>	<p>A6.4.3</p>
<p>Title VI Required Clause for Transfer of Real Property Acquired or Improved Under the Activity, Facility or Program –</p> <ul style="list-style-type: none"> <li>• Assurance 5 of the DOT Standard Title VI Assurances and Nondiscrimination Clauses</li> <li>• Assurance 30(e)(4)(a) of the Airport Sponsor Assurances</li> </ul>	<p>As a covenant running with the land, in any future deeds, leases, licenses, permits, or similar instruments entered into by the Sponsor with other parties for all transfers of real property acquired or improved under Airport Improvement Program</p> <p>This applies to agreements such as leases where a physical portion of the airport is transferred for use, for example a fuel farm, apron space, or a parking facility. It applies to agreements not covered by A6.4.4.</p>	<p>A6.4.4</p>

<b>Contract Clause</b>	<b>The Sponsor must include the contract clause in:</b>	<b>Clause Text is Included in Paragraph</b>
<p>Clause for Construction/Use/Access to Real Property Acquired Under the Activity, Facility or Program</p> <ul style="list-style-type: none"> <li>Assurance 6 of the DOT Standard Title VI Assurances and Nondiscrimination Clauses</li> <li>Assurance 30(e)(4)(b) of the Airport Sponsor Assurances</li> </ul>	<p>In any future (deeds, leases, licenses, permits, or similar instruments) entered into by the Sponsor with other parties for the construction or use of, or access to, space on, over, or under real property acquired or improved under Airport Improvement Program</p> <p>This applies to agreements such as leases of concession space in a terminal not covered by A6.4.3.</p>	<p>A6.4.5</p>
<p>Title VI List of Pertinent Nondiscrimination Acts and Authorities</p> <ul style="list-style-type: none"> <li>Assurance 3 of the DOT Standard Title VI Assurances and Nondiscrimination Clauses</li> <li>Assurance 30(e)(2) of the Airport Sponsor Assurances</li> </ul>	<p>Insert this list in every contract or agreement, unless the Sponsor has determined, and the FAA concurs, that the contract or agreement is not subject to the Nondiscrimination Acts and Authorities, which is a rare occurrence.</p> <p><b>This list can only be omitted if the FAA has determined that the contractor or company is already subject to substantively identical nondiscrimination requirements.</b></p>	<p><b>Error! Reference source not found.</b></p> <p><b>List must be included in all applicable contracts.</b></p>

**A6.3 MANDATORY SOLICITATION CLAUSE**

**The Sponsor must include this clause in:**

- 1) All AIP funded solicitations for bids, requests for proposals, or any work subject to Title VI regulations; and
- 2) All Sponsor proposals for negotiated agreements **regardless of funding source.**

**A6.3.1 Title VI Solicitation Notice**

**Title VI Solicitation Notice:**

The City of Las Vegas, in accordance with the provisions of Title VI of the Civil Rights Act of 1964 (78 Stat. 252, 42 USC §§ 2000d to 2000d-4) and the Regulations, hereby notifies all bidders or offerors that it will affirmatively ensure that for any contract entered into pursuant to this advertisement, [select businesses, or disadvantaged business enterprises or airport concession disadvantaged business enterprises] will be afforded full and fair opportunity to submit bids in response to this invitation and no businesses will be discriminated against on the grounds of race, color, national origin (including limited English proficiency), creed, sex (including sexual orientation and gender identity), age, or disability in consideration for an award.

## **A6.4 MANDATORY CONTRACT CLAUSES**

### **A 6.4.1 Title VI List of Pertinent Nondiscrimination Acts and Authorities**

Insert this list in every contract or agreement, unless the Sponsor has determined and the FAA concurs, that the contract or agreement is not subject to the Nondiscrimination Acts and Authorities. This list can be omitted if the FAA has determined that the contractor or company is already subject to nondiscrimination requirements, which is a rare occurrence.

#### **Title VI List of Pertinent Nondiscrimination Acts and Authorities**

During the performance of this contract, the Contractor, for itself, its assignees, and successors in interest (hereinafter referred to as the “Contractor”) agrees to comply with the following non-discrimination statutes and authorities; including but not limited to:

- Title VI of the Civil Rights Act of 1964 (42 USC § 2000d *et seq.*, 78 stat. 252) (prohibits discrimination on the basis of race, color, national origin);
- 49 CFR part 21 (Non-discrimination in Federally-Assisted programs of the Department of Transportation—Effectuation of Title VI of the Civil Rights Act of 1964);
- The Uniform Relocation Assistance and Real Property Acquisition Policies Act of 1970, (42 USC § 4601) (prohibits unfair treatment of persons displaced or whose property has been acquired because of Federal or Federal-aid programs and projects);
- Section 504 of the Rehabilitation Act of 1973 (29 USC § 794 *et seq.*), as amended (prohibits discrimination on the basis of disability); and 49 CFR part 27 (Nondiscrimination on the Basis of Disability in Programs or Activities Receiving Federal Financial Assistance);
- The Age Discrimination Act of 1975, as amended (42 USC § 6101 *et seq.*) (prohibits discrimination on the basis of age);
- Airport and Airway Improvement Act of 1982 (49 USC § 47123), as amended (prohibits discrimination based on race, creed, color, national origin, or sex);
- The Civil Rights Restoration Act of 1987 (PL 100-259) (broadened the scope, coverage and applicability of Title VI of the Civil Rights Act of 1964, the Age Discrimination Act of 1975 and Section 504 of the Rehabilitation Act of 1973, by expanding the definition of the terms “programs or activities” to include all of the programs or activities of the Federal-aid recipients, sub-recipients and contractors, whether such programs or activities are Federally funded or not);
- Titles II and III of the Americans with Disabilities Act of 1990 (42 USC § 12101, *et seq*) (prohibit discrimination on the basis of disability in the operation of public entities, public and private transportation systems, places of public accommodation, and certain testing entities) as implemented by U.S. Department of Transportation regulations at 49 CFR parts 37 and 38;
- The Federal Aviation Administration’s Nondiscrimination statute (49 USC § 47123) (prohibits discrimination on the basis of race, color, national origin, and sex);
- Executive Order 12898, Federal Actions to Address Environmental Justice in Minority Populations and Low-Income Populations (ensures nondiscrimination against minority populations by discouraging programs, policies, and activities with disproportionately high and adverse human health or environmental effects on minority and low-income populations);
- Executive Order 13166, Improving Access to Services for Persons with Limited English Proficiency, and resulting agency guidance, national origin discrimination includes discrimination because of limited English proficiency (LEP). To ensure compliance with Title VI, you must



take reasonable steps to ensure that LEP persons have meaningful access to your programs [70 Fed. Reg. 74087 (2005)];

- Title IX of the Education Amendments of 1972, as amended, which prohibits you from discriminating because of sex in education programs or activities (20 USC § 1681, et seq).

#### **A 6 . 4 . 2      Nondiscrimination Requirements / Title VI Clauses for Compliance**

The Sponsor must include this contract clause in:

- 1) Every contract or agreement (unless the Sponsor has determined, and the FAA concurs, that the contract or agreement is not subject to the Nondiscrimination Acts and Authorities); and
- 2) Service contracts with utility companies that are not already subject to substantively identical nondiscrimination requirements.
- 3) Other types of contracts with utility companies involving property covered by A6.4.2, A6.4.3, or A6.4.4.

#### **Compliance with Nondiscrimination Requirements:**

During the performance of this contract, the Contractor, for itself, its assignees, and successors in interest (hereinafter referred to as the “Contractor”), agrees as follows:

1. **Compliance with Regulations:** The Contractor (hereinafter includes consultants) will comply with the Title VI List of Pertinent Nondiscrimination Acts and Authorities, as they may be amended from time to time, which are herein incorporated by reference and made a part of this contract.
2. **Nondiscrimination:** The Contractor, with regard to the work performed by it during the contract, will not discriminate on the grounds of race, color, national origin (including limited English proficiency), creed, sex (including sexual orientation and gender identity), age, or disability in the selection and retention of subcontractors, including procurements of materials and leases of equipment. The Contractor will not participate directly or indirectly in the discrimination prohibited by the Nondiscrimination Acts and Authorities, including employment practices when the contract covers any activity, project, or program set forth in Appendix B of 49 CFR part 21.
3. **Solicitations for Subcontracts, including Procurements of Materials and Equipment:** In all solicitations, either by competitive bidding or negotiation made by the Contractor for work to be performed under a subcontract, including procurements of materials, or leases of equipment, each potential subcontractor or supplier will be notified by the Contractor of the contractor’s obligations under this contract and the Nondiscrimination Acts and Authorities on the grounds of race, color, or national origin.
4. **Information and Reports:** The Contractor will provide all information and reports required by the Acts, the Regulations, and directives issued pursuant thereto and will permit access to its books, records, accounts, other sources of information, and its facilities as may be determined by the Sponsor or the Federal Aviation Administration to be pertinent to ascertain compliance with such Nondiscrimination Acts and Authorities and instructions. Where any information required of a contractor is in the exclusive possession of another who fails or

refuses to furnish the information, the Contractor will so certify to the Sponsor or the Federal Aviation Administration, as appropriate, and will set forth what efforts it has made to obtain the information.

5. **Sanctions for Noncompliance:** In the event of a Contractor's noncompliance with the non-discrimination provisions of this contract, the Sponsor will impose such contract sanctions as it or the Federal Aviation Administration may determine to be appropriate, including, but not limited to:
  - a. Withholding payments to the Contractor under the contract until the Contractor complies; and/or
  - b. Cancelling, terminating, or suspending a contract, in whole or in part.
6. **Incorporation of Provisions:** The Contractor will include the provisions of paragraphs one through six in every subcontract, including procurements of materials and leases of equipment, unless exempt by the Acts, the Regulations, and directives issued pursuant thereto. The Contractor will take action with respect to any subcontract or procurement as the Sponsor or the Federal Aviation Administration may direct as a means of enforcing such provisions including sanctions for noncompliance. Provided, that if the Contractor becomes involved in, or is threatened with litigation by a subcontractor, or supplier because of such direction, the Contractor may request the Sponsor to enter into any litigation to protect the interests of the Sponsor. In addition, the Contractor may request the United States to enter into the litigation to protect the interests of the United States.

#### **A 6 . 4 . 3      Title VI Clauses for Deeds Transferring United States Property**

This is a rare occurrence, and it will be the responsibility of the United States government to include the clause in the contract. It will be included as a covenant running with the land, in any deed from the United States effecting or recording a transfer of real property, structures, use, or improvements thereon or interest therein to a Sponsor.

#### **CLAUSES FOR DEEDS TRANSFERRING UNITED STATES PROPERTY**

The following clauses will be included in deeds effecting or recording the transfer of real property, structures, or improvements thereon, or granting interest therein from the United States pursuant to the provisions of the Airport Improvement Program grant assurances:

**NOW, THEREFORE**, the Federal Aviation Administration as authorized by law and upon the condition that the City of Las Vegas will accept title to the lands and maintain the project constructed thereon in accordance with (*Name of Appropriate Legislative Authority*), for the (**Airport Improvement Program or other program for which land is transferred**), and the policies and procedures prescribed by the Federal Aviation Administration of the U.S. Department of Transportation in accordance and in compliance with all requirements imposed by Title 49, Code of Federal Regulations, U.S. Department of Transportation, Subtitle A, Office of the Secretary, Part 21, Non-discrimination in Federally-assisted programs of the U.S. Department of Transportation pertaining to and effectuating the provisions of Title VI of the Civil Rights Act of 1964 (78 Stat. 252; 42 USC §§ 2000d to 2000d-4), does hereby remise, release, quitclaim and convey unto the City of Las Vegas all the right, title and interest of the U.S. Department of Transportation/Federal Aviation Administration in and to said lands described in (*Exhibit A attached hereto or other exhibit describing the transferred property*) and made a part hereof.

**(HABENDUM CLAUSE)**

**TO HAVE AND TO HOLD** said lands and interests therein unto City of Las Vegas and its successors forever, subject, however, to the covenants, conditions, restrictions and reservations herein contained as follows, which will remain in effect for the period during which the real property or structures are used for a purpose for which Federal financial assistance is extended or for another purpose involving the provision of similar services or benefits and will be binding on the City of Las Vegas, its successors and assigns.

The City of Las Vegas, in consideration of the conveyance of said lands and interests in lands, does hereby covenant and agree as a covenant running with the land for itself, its successors and assigns, that (1) no person will on the grounds of race, color, or national origin, be excluded from participation in, be denied the benefits of, or be otherwise subjected to discrimination with regard to any facility located wholly or in part on, over, or under such lands hereby conveyed [,] [and]\* (2) that the City of Las Vegas will use the lands and interests in lands and interests in lands so conveyed, in compliance with all requirements imposed by or pursuant to Title 49, Code of Federal Regulations, U.S. Department of Transportation, Subtitle A, Office of the Secretary, Part 21, Non-discrimination in Federally-assisted programs of the U.S. Department of Transportation, Effectuation of Title VI of the Civil Rights Act of 1964, and as said Regulations and Acts may be amended[, and (3) that in the event of breach of any of the above-mentioned nondiscrimination conditions, the Department will have a right to enter or re-enter said lands and facilities on said land, and that above described land and facilities will thereon revert to and vest in and become the absolute property of the Federal Aviation Administration and its assigns as such interest existed prior to this instruction].\*

(\*Reverter clause and related language to be used only when it is determined that such a clause is necessary in order to make clear the purpose of Title VI.)

**A6.4.4 Title VI Clauses for Transfer of Real Property  
Acquired or Improved Under the Activity, Facility,  
or Program**

This applies to agreements such as leases where a physical portion of the airport is transferred for use—for example a fuel farm, apron space, or a parking facility—and will be included as a covenant running with the land, in any future deeds, leases, licenses, permits, or similar instruments entered into by the Sponsor with other parties for all transfers of real property acquired or improved under the Airport Improvement Program.

**CLAUSES FOR TRANSFER OF REAL PROPERTY ACQUIRED OR IMPROVED UNDER THE  
AIRPORT IMPROVEMENT PROGRAM**

The following clauses will be included in deeds, licenses, leases, permits, or similar instruments entered into by the Sponsor pursuant to the provisions of the Airport Improvement Program grant assurances:

- A. The (grantee, lessee, permittee, etc. as appropriate) for himself/herself, his/her heirs, personal representatives, successors in interest, and assigns, as a part of the consideration hereof, does hereby covenant and agree [in the case of deeds and leases add “as a covenant running with the land”] that:
  - 1. In the event facilities are constructed, maintained, or otherwise operated on the property described in this (deed, license, lease, permit, etc.) for a purpose for which a Federal Aviation Administration activity, facility, or program is extended or for another purpose involving the provision of similar services or benefits, the (grantee,

licensee, lessee, permittee, etc.) will maintain and operate such facilities and services in compliance with all requirements imposed by the Nondiscrimination Acts and Regulations listed in the Title VI List of Pertinent Nondiscrimination Acts and Authorities (as may be amended) such that no person on the grounds of race, color, or national origin, will be excluded from participation in, denied the benefits of, or be otherwise subjected to discrimination in the use of said facilities.

- B. With respect to licenses, leases, permits, etc., in the event of breach of any of the above Nondiscrimination covenants, City of Las Vegas will have the right to terminate the (lease, license, permit, etc.) and to enter, re-enter, and repossess said lands and facilities thereon, and hold the same as if the (lease, license, permit, etc.) had never been made or issued.\*
- C. With respect to a deed, in the event of breach of any of the above Nondiscrimination covenants, the City of Las Vegas will have the right to enter or re-enter the lands and facilities thereon, and the above-described lands and facilities will there upon revert to and vest in and become the absolute property of the City of Las Vegas and its assigns.\*

(\*Reverter clause and related language to be used only when it is determined that such a clause is necessary to make clear the purpose of Title VI.)

#### **A 6.4.5 Title VI Clauses for Construction/Use/Access to Real Property Acquired Under the Activity, Facility or Program**

This applies to agreements such as leases of concession space in a terminal and any future deeds, leases, licenses, permits, or similar instruments entered into by the Sponsor with other parties for the construction or use of, or access to, space on, over, or under real property acquired or improved under the Airport Improvement Program.

#### **CLAUSES FOR CONSTRUCTION/USE/ACCESS TO REAL PROPERTY ACQUIRED UNDER THE ACTIVITY, FACILITY OR PROGRAM**

The following clauses will be included in deeds, licenses, permits, or similar instruments/agreements entered into by City of Las Vegas pursuant to the provisions of the Airport Improvement Program grant assurances.

- A. The (grantee, licensee, permittee, etc., as appropriate) for himself/herself, his/her heirs, personal representatives, successors in interest, and assigns, as a part of the consideration hereof, does hereby covenant and agree (in the case of deeds and leases add, “as a covenant running with the land”) that (1) no person on the ground of race, color, or national origin, will be excluded from participation in, denied the benefits of, or be otherwise subjected to discrimination in the use of said facilities, (2) that in the construction of any improvements on, over, or under such land, and the furnishing of services thereon, no person on the ground of race, color, or national origin, will be excluded from participation in, denied the benefits of, or otherwise be subjected to discrimination, (3) that the (grantee, licensee, lessee, permittee, etc.) will use the premises in compliance with all other requirements imposed by or pursuant to the List of discrimination Acts And Authorities.
- B. With respect to (licenses, leases, permits, etc.), in the event of breach of any of the above Non-discrimination covenants, City of Las Vegas will have the right to terminate the (license, permit, etc., as appropriate) and to enter or re-enter and repossess said land and the facilities

thereon, and hold the same as if said (license, permit, etc., as appropriate) had never been made or issued.\*

- C. With respect to deeds, in the event of breach of any of the above Non-discrimination covenants, City of Las Vegas will there upon revert to and vest in and become the absolute property of City of Las Vegas and its assigns.\*

(\*Reverter clause and related language to be used only when it is determined that such a clause is necessary to make clear the purpose of Title VI.)

## **A7 CLEAN AIR AND WATER POLLUTION CONTROL**

### **A7.1 SOURCE**

2 CFR Part 200, Appendix II(G)

42 USC § 7401, et seq

33 USC § 1251, et seq

### **A7.2 APPLICABILITY**

**Contract Types** – This provision is required for all contracts and lower tier contracts that exceed \$150,000.

**Use of Provision** – No mandatory language provided. The following language is acceptable to the FAA and meets the intent of this requirement. If the Sponsor uses different language, the Sponsor’s language must fully satisfy the requirements of Appendix II to 2 CFR § 200.

### **A7.3 MODEL CONTRACT CLAUSE**

#### **CLEAN AIR AND WATER POLLUTION CONTROL**

Contractor agrees to comply with all applicable standards, orders, and regulations issued pursuant to the Clean Air Act (42 USC §§ 7401-7671q) and the Federal Water Pollution Control Act as amended (33 USC §§ 1251-1387). The Contractor agrees to report any violation to the Owner immediately upon discovery. The Owner assumes responsibility for notifying the Environmental Protection Agency (EPA) and the Federal Aviation Administration.

Contractor must include this requirement in all subcontracts that exceed \$150,000.

## **A8 CONTRACT WORKHOURS AND SAFETY STANDARDS ACT REQUIREMENTS**

### **A8.1 SOURCE**

2 CFR Part 200, Appendix II(E)

2 CFR § 5.5(b)

40 USC § 3702

40 USC § 3704

### **A8.2 APPLICABILITY**

Contract Work Hours and Safety Standards Act Requirements (CWHSSA) (40 USC §§ 3702 & 3704) requires contractors and subcontractors on covered contracts to pay laborers and mechanics employed in the performance of the contracts not less than one and one-half times their basic rate of pay for all hours worked over 40 in a workweek. CWHSSA prohibits unsanitary, hazardous, or dangerous working conditions on federally-assisted projects. The Wage and Hour Division (WHD) within the U.S. Department of Labor (DOL) enforces the compensation requirements of this Act, while DOL's Occupational Safety and Health Administration (OSHA) enforces the safety and health requirements.

#### **Contract Types –**

*Construction* – This provision applies to all contracts and lower tier contracts that exceed \$100,000, and employ laborers, mechanics, watchmen, and guards.

*Equipment* – This provision applies to any equipment project exceeding \$100,000 that involves installation of equipment onsite (e.g., electrical vault equipment). This provision does not apply to equipment acquisition projects where the manufacture of the equipment takes place offsite at the vendor plant (e.g., ARFF and SRE vehicles).

*Professional Services* – This provision applies to professional service agreements that exceed \$100,000 and employs laborers, mechanics, watchmen, and guards. This includes members of survey crews and exploratory drilling operations.

*Property* – While most land transactions do not involve employment of laborers, mechanics, watchmen, and guards, under certain circumstances, a property acquisition project could require such employment. Examples include the installation of property fencing or testing for environmental contamination

**Use of Provision – MANDATORY TEXT.** Sponsors must incorporate this text without modification.

## **A8.3 MANDATORY CONTRACT CLAUSE**

### **CONTRACT WORKHOURS AND SAFETY STANDARDS ACT REQUIREMENTS**

#### 1. Overtime Requirements.

No contractor or subcontractor contracting for any part of the contract work which may require or involve the employment of laborers or mechanics shall require or permit any such laborer or mechanic, including watchmen and guards, in any workweek in which he or she is employed on such work to work in excess of forty hours in such workweek unless such laborer or mechanic receives compensation at a rate not less than one and one-half times the basic rate of pay for all hours worked in excess of forty hours in such workweek.

#### 2. Violation; Liability for Unpaid Wages; Liquidated Damages.

In the event of any violation of the clause set forth in paragraph (1) of this clause, the Contractor and any subcontractor responsible therefor shall be liable for the unpaid wages. In addition, such contractor and subcontractor shall be liable to the United States (in the case of work done under contract for the District of Columbia or a territory, to such District or to such territory), for liquidated damages. Such liquidated damages shall be computed with respect to each individual laborer or mechanic, including watchmen and guards, employed in violation of the clause set forth in paragraph (1) of this clause, in the sum of \$29 for each calendar day on which such individual was required or permitted to work in excess of the standard workweek of forty hours without payment of the overtime wages required by the clause set forth in paragraph (1) of this clause.

#### 3. Withholding for Unpaid Wages and Liquidated Damages.

The Federal Aviation Administration (FAA) or the Owner shall upon its own action or upon written request of an authorized representative of the Department of Labor withhold or cause to be withheld, from any moneys payable on account of work performed by the contractor or subcontractor under any such contract or any other Federal contract with the same prime contractor, or any other federally-assisted contract subject to the Contract Work Hours and Safety Standards Act, which is held by the same prime contractor, such sums as may be determined to be necessary to satisfy any liabilities of such contractor or subcontractor for unpaid wages and liquidated damages as provided in the clause set forth in paragraph (2) of this clause.

#### 4. Subcontractors.

The Contractor or subcontractor shall insert in any subcontracts the clauses set forth in paragraphs (1) through (4) and also a clause requiring the subcontractor to include these clauses in any lower tier subcontracts. The prime contractor shall be responsible for compliance by any subcontractor or lower tier subcontractor with the clauses set forth in paragraphs (1) through (4) of this clause.



## **A9 COPELAND “ANTI-KICKBACK” ACT**

### **A9.1 SOURCE**

2 CFR Part 200, Appendix II(D)

29 CFR Parts 3 and 5

### **A9.2 APPLICABILITY and PURPOSE**

The Copeland (Anti-Kickback) Act (18 USC § 874 and 40 USC § 3145) makes it unlawful to induce by force, intimidation, threat of dismissal from employment, or by any other manner, any person employed in the construction or repair of public buildings or public works, financed in whole or in part by the United States, to give up any part of the compensation to which that person is entitled under a contract of employment. The Copeland Act also requires each contractor and subcontractor to furnish weekly a statement of compliance with respect to the wages paid each employee during the preceding week.

#### **Contract Types –**

*Construction* – This provision applies to all construction contracts and subcontracts financed under the AIP that exceed \$2,000.

*Equipment* – This provision applies to all equipment installation projects (e.g., electrical vault improvements) financed under the AIP that exceed \$2,000. This provision does not apply to equipment acquisitions where the equipment is manufactured at the vendor’s plant (e.g., SRE and ARFF vehicles).

*Professional Services* –The emergence of different project delivery methods has created situations where Professional Service Agreements (PSAs) include tasks that meet the definition of construction, alteration, or repair as defined in 29 CFR Part 5. If such tasks result in work that qualifies as construction, alteration, or repair and it exceeds \$2,000, the PSA must incorporate the Copeland Anti-kickback provision.

*Property* –Ordinarily, land acquisition projects would not involve employment of laborers or mechanics and thus the Copeland Anti-Kickback provision would not apply. However, land projects that involve installation of boundary fencing and demolition of structures would involve laborers and mechanics. The Sponsor must include this provision if the land acquisition project involves employment of laborers or mechanics for a contract exceeding \$2,000.

**Use of Provision** – No mandatory language provided. The following language is acceptable to the FAA and meets the intent of this requirement. If the Sponsor uses different language, the Sponsor’s language must fully satisfy the requirements of 29 CFR Part 5.

### **A9.3 MODEL CONTRACT CLAUSE**

#### **COPELAND “ANTI-KICKBACK” ACT**

Contractor must comply with the requirements of the Copeland “Anti-Kickback” Act (18 USC 874 and 40 USC 3145), as supplemented by Department of Labor regulation 29 CFR part 3. Contractor and subcontractors are prohibited from inducing, by any means, any person employed on the project to give up any part of the compensation to which the employee is entitled. The Contractor and each Subcontractor must submit to the Owner, a weekly statement on the wages paid to each employee performing on covered work during the prior week. Owner must report any violations of the Act to the Federal Aviation Administration.

## **A 10 DAVIS-BACON REQUIREMENTS**

### **A 10 . 1 SOURCE**

2 CFR Part 200, Appendix II(D)

29 CFR Part 5

49 USC § 47112(b)

40 USC §§ 3141-3144, 3146, and 3147

### **A 10 . 2 APPLICABILITY**

The Davis-Bacon Act (40 USC §§ 3141-3144, 3146, and 3147) ensures that laborers and mechanics employed under the contract receive pay no less than the locally prevailing wages and fringe benefits as determined by the Department of Labor.

#### **Contract Types –**

*Construction* – Incorporate into all construction contracts and subcontracts that exceed \$2,000 and include funding from the AIP.

*Equipment* – This provision applies to all equipment installation projects (e.g., electrical vault improvements) financed under the AIP that exceed \$ 2,000. This provision does not apply to equipment acquisitions where the equipment is manufactured at the vendor’s plant (e.g., SRE and ARFF vehicles)

*Professional Services* – The emergence of different project delivery methods has created situations where Professional Service Agreements (PSAs) includes tasks that meet the definition of construction, alteration, or repair as defined in 29 CFR Part 5. If such tasks result in work that qualifies as construction, alteration, or repair and it exceeds \$2,000, the PSA must incorporate this clause.

*Property* – Ordinarily, land acquisition projects would not involve employment of laborers or mechanics and thus the provision would not apply. However, land projects that involve installation of boundary fencing and demolition of structures would involve laborers and mechanics. The Sponsor must include this provision if the land acquisition project involves employment of laborers or mechanics for a contract exceeding \$2,000.

*Fencing Projects* – Fencing projects that exceed \$2,000 must include this provision.

**Use of Provision – MANDATORY TEXT.** 29 CFR part 5 establishes specific language a Sponsor must use. The Sponsor may not make any modification to the standard language. A/E firms that employ laborers and mechanics on a task that meets the definition of construction, alteration, or repair are acting as a contractor. The Sponsor may not substitute the term “Contractor” for “Consultant” in such instances.

## **A 10.3 MANDATORY CONTRACT CLAUSE**

### **DAVIS-BACON REQUIREMENTS**

#### 1. Minimum Wages.

(i) All laborers and mechanics employed or working upon the site of the work will be paid unconditionally and not less often than once a week, and without subsequent deduction or rebate on any account (except such payroll deductions as are permitted by the Secretary of Labor under the Copeland Act (29 CFR Part 3)), the full amount of wages and bona fide fringe benefits (or cash equivalent thereof) due at time of payment computed at rates not less than those contained in the wage determination of the Secretary of Labor which is attached hereto and made a part hereof, regardless of any contractual relationship which may be alleged to exist between the Contractor and such laborers and mechanics.

Contributions made or costs reasonably anticipated for bona fide fringe benefits under section 1(b)(2) of the Davis-Bacon Act on behalf of laborers or mechanics are considered wages paid to such laborers or mechanics, subject to the provisions of paragraph (1)(iv) of this section; also, regular contributions made or costs incurred for more than a weekly period (but not less often than quarterly) under plans, funds, or programs which cover the particular weekly period, are deemed to be constructively made or incurred during such weekly period. Such laborers and mechanics shall be paid the appropriate wage rate and fringe benefits on the wage determination for the classification of work actually performed, without regard to skill, except as provided in 29 CFR § 5.5(a)(4). Laborers or mechanics performing work in more than one classification may be compensated at the rate specified for each classification for the time actually worked therein: *Provided*, that the employer's payroll records accurately set forth the time spent in each classification in which work is performed. The wage determination (including any additional classification and wage rates conformed under (1)(ii) of this section) and the Davis-Bacon poster (WH-1321) shall be posted at all times by the Contractor and its subcontractors at the site of the work in a prominent and accessible place where it can easily be seen by the workers.

(ii)(A) The contracting officer shall require that any class of laborers or mechanics, including helpers, which is not listed in the wage determination and which is to be employed under the contract shall be classified in conformance with the wage determination. The contracting officer shall approve an additional classification and wage rate and fringe benefits therefore only when the following criteria have been met:

- (1) The work to be performed by the classification requested is not performed by a classification in the wage determination;
- (2) The classification is utilized in the area by the construction industry; and
- (3) The proposed wage rate, including any bona fide fringe benefits, bears a reasonable relationship to the wage rates contained in the wage determination.

(B) If the Contractor and the laborers and mechanics to be employed in the classification (if known), or their representatives, and the contracting officer agree on the classification and wage rate (including the amount designated for fringe benefits where appropriate), a report of the action taken shall be sent by the contracting officer to the Administrator of the Wage and Hour Division, U.S. Department of Labor,

Washington, DC 20210. The Administrator, or an authorized representative, will approve, modify, or disapprove every additional classification action within 30 days of receipt and so advise the contracting officer or will notify the contracting officer within the 30-day period that additional time is necessary.

(C) In the event the Contractor, the laborers, or mechanics to be employed in the classification, or their representatives, and the contracting officer do not agree on the proposed classification and wage rate (including the amount designated for fringe benefits, where appropriate), the contracting officer shall refer the questions, including the views of all interested parties and the recommendation of the contracting officer, to the Administrator for determination. The Administrator, or an authorized representative, will issue a determination within 30 days of receipt and so advise the contracting officer or will notify the contracting officer within the 30-day period that additional time is necessary.

(D) The wage rate (including fringe benefits where appropriate) determined pursuant to subparagraphs (1)(ii) (B) or (C) of this paragraph, shall be paid to all workers performing work in the classification under this contract from the first day on which work is performed in the classification.

(iii) Whenever the minimum wage rate prescribed in the contract for a class of laborers or mechanics includes a fringe benefit which is not expressed as an hourly rate, the contractor shall either pay the benefit as stated in the wage determination or shall pay another bona fide fringe benefit or an hourly cash equivalent thereof.

(iv) If the Contractor does not make payments to a trustee or other third person, the Contractor may consider as part of the wages of any laborer or mechanic the amount of any costs reasonably anticipated in providing bona fide fringe benefits under a plan or program, *Provided*, that the Secretary of Labor has found, upon the written request of the Contractor, that the applicable standards of the Davis-Bacon Act have been met. The Secretary of Labor may require the Contractor to set aside in a separate account assets for the meeting of obligations under the plan or program.

2. Withholding. The Federal Aviation Administration or the Sponsor shall upon its own action or upon written request of an authorized representative of the Department of Labor withhold or cause to be withheld from the Contractor under this contract or any other Federal contract with the same prime contractor, or any other federally-assisted contract subject to Davis-Bacon prevailing wage requirements, which is held by the same prime contractor, so much of the accrued payments or advances as may be considered necessary to pay laborers and mechanics, including apprentices, trainees, and helpers, employed by the Contractor or any subcontractor the full amount of wages required by the contract. In the event of failure to pay any laborer or mechanic, including any apprentice, trainee, or helper, employed or working on the site of the work, all or part of the wages required by the contract, the Federal Aviation Administration may, after written notice to the Contractor, Sponsor, Applicant, or Owner, take such action as may be necessary to cause the suspension of any further payment, advance, or guarantee of funds until such violations have ceased.

### 3. Payrolls and Basic Records.

(i) Payrolls and basic records relating thereto shall be maintained by the Contractor during the course of the work and preserved for a period of three years thereafter for all laborers and mechanics working at the site of the work. Such records shall contain the name, address, and social security number of each such worker; his or her correct classification; hourly rates of wages paid (including rates of contributions or costs anticipated for bona fide fringe benefits or cash equivalents thereof of the types

described in 1(b)(2)(B) of the Davis-Bacon Act); daily and weekly number of hours worked; deductions made; and actual wages paid. Whenever the Secretary of Labor has found under 29 CFR 5.5(a)(1)(iv) that the wages of any laborer or mechanic include the amount of any costs reasonably anticipated in providing benefits under a plan or program described in section 1(b)(2)(B) of the Davis-Bacon Act, the Contractor shall maintain records that show that the commitment to provide such benefits is enforceable, that the plan or program is financially responsible, and that the plan or program has been communicated in writing to the laborers or mechanics affected, and records which show the costs anticipated or the actual costs incurred in providing such benefits. Contractors employing apprentices or trainees under approved programs shall maintain written evidence of the registration of apprenticeship programs and certification of trainee programs, the registration of the apprentices and trainees, and the ratios and wage rates prescribed in the applicable programs.

(ii)(A) The Contractor shall submit weekly for each week in which any contract work is performed a copy of all payrolls to the Federal Aviation Administration if the agency is a party to the contract, but if the agency is not such a party, the Contractor will submit the payrolls to the applicant, Sponsor, or Owner, as the case may be, for transmission to the Federal Aviation Administration. The payrolls submitted shall set out accurately and completely all of the information required to be maintained under 29 CFR § 5.5(a)(3)(i), except that full social security numbers and home addresses shall not be included on weekly transmittals. Instead the payrolls shall only need to include an individually identifying number for each employee (*e.g.*, the last four digits of the employee's social security number). The required weekly payroll information may be submitted in any form desired. Optional Form WH-347 is available for this purpose from the Wage and Hour Division Web site at <http://www.dol.gov/esa/whd/forms/wh347instr.htm> or its successor site. The prime contractor is responsible for the submission of copies of payrolls by all subcontractors. Contractors and subcontractors shall maintain the full social security number and current address of each covered worker and shall provide them upon request to the Federal Aviation Administration if the agency is a party to the contract, but if the agency is not such a party, the Contractor will submit them to the applicant, Sponsor, or Owner, as the case may be, for transmission to the Federal Aviation Administration, the Contractor, or the Wage and Hour Division of the Department of Labor for purposes of an investigation or audit of compliance with prevailing wage requirements. It is not a violation of this section for a prime contractor to require a subcontractor to provide addresses and social security numbers to the prime contractor for its own records, without weekly submission to the sponsoring government agency (or the applicant, Sponsor, or Owner).

(B) Each payroll submitted shall be accompanied by a "Statement of Compliance," signed by the Contractor or subcontractor or his or her agent who pays or supervises the payment of the persons employed under the contract and shall certify the following:

(1) That the payroll for the payroll period contains the information required to be provided under 29 CFR § 5.5(a)(3)(ii), the appropriate information is being maintained under 29 CFR § 5.5 (a)(3)(i), and that such information is correct and complete;

(2) That each laborer and mechanic (including each helper, apprentice, and trainee) employed on the contract during the payroll period has been paid the full weekly wages earned, without rebate, either directly or indirectly, and that no deductions have been made either directly or indirectly from the full wages earned, other than permissible deductions as set forth in Regulations, 29 CFR Part 3;

(3) That each laborer or mechanic has been paid not less than the applicable wage rates and fringe benefits or cash equivalents for the classification of work performed, as specified in the applicable wage determination incorporated into the contract.

(C) The weekly submission of a properly executed certification set forth on the reverse side of Optional Form WH-347 shall satisfy the requirement for submission of the “Statement of Compliance” required by paragraph (3)(ii)(B) of this section.

(D) The falsification of any of the above certifications may subject the Contractor or subcontractor to civil or criminal prosecution under Section 1001 of Title 18 and Section 231 of Title 31 of the United States Code.

(iii) The Contractor or subcontractor shall make the records required under paragraph (3)(i) of this section available for inspection, copying, or transcription by authorized representatives of the Sponsor, the Federal Aviation Administration, or the Department of Labor and shall permit such representatives to interview employees during working hours on the job. If the Contractor or subcontractor fails to submit the required records or to make them available, the Federal agency may, after written notice to the Contractor, Sponsor, applicant, or Owner, take such action as may be necessary to cause the suspension of any further payment, advance, or guarantee of funds. Furthermore, failure to submit the required records upon request or to make such records available may be grounds for debarment action pursuant to 29 CFR § 5.12.

#### 4. Apprentices and Trainees.

(i) Apprentices. Apprentices will be permitted to work at less than the predetermined rate for the work they performed when they are employed pursuant to and individually registered in a bona fide apprenticeship program registered with the U.S. Department of Labor, Employment and Training Administration, Office of Apprenticeship Training, Employer and Labor Services, or with a State Apprenticeship Agency recognized by the Office, or if a person is employed in his or her first 90 days of probationary employment as an apprentice in such an apprenticeship program, who is not individually registered in the program, but who has been certified by the Office of Apprenticeship Training, Employer and Labor Services or a State Apprenticeship Agency (where appropriate) to be eligible for probationary employment as an apprentice. The allowable ratio of apprentices to journeymen on the job site in any craft classification shall not be greater than the ratio permitted to the contractor as to the entire work force under the registered program. Any worker listed on a payroll at an apprentice wage rate, who is not registered or otherwise employed as stated above, shall be paid not less than the applicable wage rate on the wage determination for the classification of work actually performed. In addition, any apprentice performing work on the job site in excess of the ratio permitted under the registered program shall be paid not less than the applicable wage rate on the wage determination for the work actually performed. Where a contractor is performing construction on a project in a locality other than that in which its program is registered, the ratios and wage rates (expressed in percentages of the journeyman’s hourly rate) specified in the Contractor’s or subcontractor’s registered program shall be observed. Every apprentice must be paid at not less than the rate specified in the registered program for the apprentice’s level of progress, expressed as a percentage of the journeymen hourly rate specified in the applicable wage determination. Apprentices shall be paid fringe benefits in accordance with the provisions of the apprenticeship program. If the apprenticeship program does not specify fringe benefits,

apprentices must be paid the full amount of fringe benefits listed on the wage determination for the applicable classification. If the Administrator determines that a different practice prevails for the applicable apprentice classification, fringes shall be paid in accordance with that determination. In the event the Office of Apprenticeship Training, Employer and Labor Services, or a State Apprenticeship Agency recognized by the Office, withdraws approval of an apprenticeship program, the Contractor will no longer be permitted to utilize apprentices at less than the applicable predetermined rate for the work performed until an acceptable program is approved.

(ii) Trainees. Except as provided in 29 CFR § 5.16, trainees will not be permitted to work at less than the predetermined rate for the work performed unless they are employed pursuant to and individually registered in a program which has received prior approval, evidenced by formal certification by the U.S. Department of Labor, Employment and Training Administration. The ratio of trainees to journeymen on the job site shall not be greater than permitted under the plan approved by the Employment and Training Administration. Every trainee must be paid at not less than the rate specified in the approved program for the trainee's level of progress, expressed as a percentage of the journeyman hourly rate specified in the applicable wage determination. Trainees shall be paid fringe benefits in accordance with the provisions of the trainee program. If the trainee program does not mention fringe benefits, trainees shall be paid the full amount of fringe benefits listed on the wage determination unless the Administrator of the Wage and Hour Division determines that there is an apprenticeship program associated with the corresponding journeyman wage rate on the wage determination that provides for less than full fringe benefits for apprentices. Any employee listed on the payroll at a trainee rate that is not registered and participating in a training plan approved by the Employment and Training Administration shall be paid not less than the applicable wage rate on the wage determination for the classification of work actually performed. In addition, any trainee performing work on the job site in excess of the ratio permitted under the registered program shall be paid not less than the applicable wage rate on the wage determination for the work actually performed. In the event the Employment and Training Administration withdraws approval of a training program, the Contractor will no longer be permitted to utilize trainees at less than the applicable predetermined rate for the work performed until an acceptable program is approved.

(iii) Equal Employment Opportunity. The utilization of apprentices, trainees, and journeymen under this part shall be in conformity with the equal employment opportunity requirements of Executive Order 11246, as amended, and 29 CFR Part 30.

#### 5. Compliance with Copeland Act Requirements.

The Contractor shall comply with the requirements of 29 CFR Part 3, which are incorporated by reference in this contract.

#### 6. Subcontracts.

The Contractor or subcontractor shall insert in any subcontracts the clauses contained in 29 CFR §§ 5.5(a)(1) through (10) and such other clauses as the Federal Aviation Administration may by appropriate instructions require, and also a clause requiring the subcontractors to include these clauses in any lower tier subcontracts. The prime contractor shall be responsible for the compliance by any subcontractor or lower tier subcontractor with all the contract clauses in 29 CFR § 5.5.

#### 7. Contract Termination: Debarment.



A breach of the contract clauses in paragraph 1 through 10 of this section may be grounds for termination of the contract, and for debarment as a contractor and a subcontractor as provided in 29 CFR § 5.12.

8. Compliance with Davis-Bacon and Related Act Requirements.

All rulings and interpretations of the Davis-Bacon and Related Acts contained in 29 CFR Parts 1, 3, and 5 are herein incorporated by reference in this contract.

9. Disputes Concerning Labor Standards.

Disputes arising out of the labor standards provisions of this contract shall not be subject to the general disputes clause of this contract. Such disputes shall be resolved in accordance with the procedures of the Department of Labor set forth in 29 CFR Parts 5, 6, and 7. Disputes within the meaning of this clause include disputes between the Contractor (or any of its subcontractors) and the contracting agency, the U.S. Department of Labor, or the employees or their representatives.

10. Certification of Eligibility.

(i) By entering into this contract, the Contractor certifies that neither it (nor he or she) nor any person or firm who has an interest in the Contractor's firm is a person or firm ineligible to be awarded Government contracts by virtue of section 3(a) of the Davis-Bacon Act or 29 CFR § 5.12(a)(1).

(ii) No part of this contract shall be subcontracted to any person or firm ineligible for award of a Government contract by virtue of section 3(a) of the Davis-Bacon Act or 29 CFR § 5.12(a)(1).

(iii) The penalty for making false statements is prescribed in the U.S. Criminal Code, 18 USC § 1001.

## **A11 DEBARMENT AND SUSPENSION**

### **A 11 . 1 SOURCE**

2 CFR Part 180 (Subpart B)

2 CFR Part 200, Appendix II(H)

2 CFR Part 1200

DOT Order 4200.5

Executive Orders 12549 and 12689

### **A 11 . 2 APPLICABILITY**

The Sponsor must verify that the firm or individual that it is entering into a contract with is not presently suspended, excluded, or debarred by any Federal department or agency from participating in federally-assisted projects. The Sponsor accomplishes this by:

- 1) Checking the System for Award Management (SAM.gov) to verify that the firm or individual is not listed in SAM.gov as being suspended, debarred, or excluded;
- 2) Collecting a certification from the firm or individual that it is not suspended, debarred, or excluded; and
- 3) Incorporating a clause in the contract that requires lower tier contracts to verify that no suspended, debarred, or excluded firm or individual is included in the project.

**Contract Types** – This requirement applies to *covered transactions*, which are defined in 2 CFR part 180 (Subpart B). AIP funded contracts are non-procurement transactions, as defined by 2 CFR § 180.970. Covered transactions include any AIP-funded contract, regardless of tier, that is awarded by a contractor, subcontractor, supplier, consultant, or its agent or representative in any transaction, if the amount of the contract is expected to equal or exceed \$25,000. This includes contracts associated with land acquisition projects.

**Use of Provision** – No mandatory language provided. The following language is acceptable to the FAA in meeting the intent of this requirement. If the Sponsor uses different language, the Sponsor’s language must fully satisfy the requirements of 2 CFR part 180. For professional service agreements, Sponsor may substitute “bidder/offeror” with “consultant.”

### **A 11 . 3 MODEL BID /PROPOSAL CERTIFICATION CLAUSES**

#### **A 11 . 3 . 1 Bidder or Offeror Certification**

##### **CERTIFICATION OF OFFEROR/BIDDER REGARDING DEBARMENT**

By submitting a bid/proposal under this solicitation, the bidder or offeror certifies that neither it nor its principals are presently debarred or suspended by any Federal department or agency from participation in this transaction.

### **A11.3.2 Lower Tier Contract Certification**

#### **CERTIFICATION OF LOWER TIER CONTRACTORS REGARDING DEBARMENT**

The successful bidder, by administering each lower tier subcontract that exceeds \$25,000 as a “covered transaction”, must confirm each lower tier participant of a “covered transaction” under the project is not presently debarred or otherwise disqualified from participation in this federally-assisted project. The successful bidder will accomplish this by:

1. Checking the System for Award Management at website: <http://www.sam.gov>.
2. Collecting a certification statement similar to the Certification of Offeror /Bidder Regarding Debarment, above.
3. Inserting a clause or condition in the covered transaction with the lower tier contract.

If the Federal Aviation Administration later determines that a lower tier participant failed to disclose to a higher tier participant that it was excluded or disqualified at the time it entered the covered transaction, the FAA may pursue any available remedies, including suspension and debarment of the non-compliant participant.

## **A12 DISADVANTAGED BUSINESS ENTERPRISE**

### **A 12 . 1 SOURCE**

49 CFR Part 26

### **A 12 . 2 APPLICABILITY**

A Sponsor that anticipates awarding \$250,000 or more in AIP funded prime contracts in a federal fiscal year must have an approved Disadvantaged Business Enterprise (DBE) program on file with the FAA Office of Civil Rights (49 CFR § 26.21). The approved DBE program will identify a 3-year overall program goal that the Sponsor bases on the availability of ready, willing, and able DBEs relative to all businesses ready, willing, and able to participate on the project (49 CFR § 26.45).

**Contract Types** – Sponsors with a DBE program on file with the FAA must include the following provisions, if applicable:

- 1) Clause in all solicitations for proposals for which a contract goal has been established,
- 2) Clause in each prime contract, and
- 3) Clause in solicitations that are obtaining DBE participation through race/gender neutral means.

#### **Use of Provision –**

1. *Solicitations with a DBE Contract Goal* – No mandatory language provided. 49 CFR §26.53 requires a Sponsor’s solicitation to address what a contractor must submit on proposed DBE participation. The language of A12.3.1 is acceptable to the FAA in meeting the intent of this requirement. If the Sponsor uses different language, the Sponsor’s revised language must fully satisfy these requirements. The Sponsor may require the contractor’s submittal on proposed DBE participation either at bid opening as a matter of responsiveness or within five days of bid opening as a matter of responsibility.
2. *Solicitations Relying on Race/Gender Neutral Means* – No mandatory language provided. The language of A12.3.2 is acceptable to the FAA in meeting the intent of this requirement. If the Sponsor uses different language, the Sponsor’s revised language must fully satisfy requirements for a Sponsor that is not applying a project specific contract goal but is covered by a DBE program on file with the FAA.
3. *Assurance for Contracts Covered by DBE Program* – **MANDATORY TEXT PROVIDED.** Sponsors must incorporate this language if they have a DBE program on file with the FAA. This includes projects where DBE participation is obtained through race/gender neutral means (i.e., no DBE contract goal). Section 26.13 of 49 CFR establishes mandatory language for contractor assurance. The Sponsor must not modify the language. Part 26 of 49 CFR requires Sponsors ensure this clause also flows down into subcontracts (i.e., must be included verbatim in subcontracts).

4. *Prompt Payment for Contracts Covered by DBE Program* – No mandatory language provided. Section 26.29 of 49 CFR requires Sponsors to include a contract clause requiring prompt payment to subcontractors no later than thirty (30) days after the prime contractor receives payment from the Sponsor. The requirement applies to all subcontractors, not just DBEs. The prompt payment language of A12.3.3 is acceptable to the FAA in meeting the intent of this requirement. If the Sponsor uses different language, such as a specific clause identified in the Sponsor’s approved DBE program plan, the Sponsor’s revised language must fully satisfy these requirements.
5. *Termination of DBE Subcontractors on Contracts with a DBE Contract Goal* - No mandatory language provided. Section 26.53 of 49 CFR prohibits unauthorized removal or replacement of DBE firms listed in response to a solicitation that had a DBE contract goal and sets forth the specific enforcement mechanism recipients must include in prime contracts. The language of A12.3.A12.3.23 is acceptable to the FAA in meeting the intent of this requirement.
6. Sponsors that are not required to have a DBE program on file with the FAA are not required to include DBE provisions and clauses.

### **A12.3 REQUIRED PROVISIONS**

#### **A12.3.1 Solicitation Language (Solicitations that include a Contract Goal)**

**Bid Information Submitted as a matter of responsiveness:**

The Owner’s award of this contract is conditioned upon Bidder or Offeror satisfying the good faith effort requirements of 49 CFR § 26.53.

As a condition of responsiveness, the Bidder or Offeror must submit the following information with its proposal on the forms provided herein:

- 1) The names and addresses of Disadvantaged Business Enterprise (DBE) firms that will participate in the contract;
- 2) A description of the work that each DBE firm will perform;
- 3) The dollar amount of the participation of each DBE firm listed under (1);
- 4) Written statement from Bidder or Offeror that attests their commitment to use the DBE firm(s) listed under (1) to meet the Owner’s project goal
- 5) Written confirmation from each listed DBE firm that it is participating in the contract in the kind and amount of work provided in the prime contractor's commitment; and
- 6) If Bidder or Offeror cannot meet the advertised project DBE goal, evidence of good faith efforts undertaken by the Bidder or Offeror as described in appendix A to 49 CFR part 26. The documentation of good faith efforts must include copies of each DBE and non-DBE subcontractor quote submitted to the bidder when a non-DBE subcontractor was selected over a DBE for work on the contract.

**Bid Information submitted as a matter of responsibility:**

The Owner’s award of this contract is conditioned upon Bidder or Offeror satisfying the good faith effort requirements of 49 CFR § 26.53.

As a condition of responsibility, every Bidder or Offeror must submit the following information on the forms provided herein within five days after bid opening.

- 1) The names and addresses of Disadvantaged Business Enterprise (DBE) firms that will participate in the contract;
- 2) A description of the work that each DBE firm will perform;
- 3) The dollar amount of the participation of each DBE firm listed under (1);
- 4) Written statement from Bidder or Offeror that attests their commitment to use the DBE firm(s) listed under (1) to meet the Owner’s project goal;
- 5) Written confirmation from each listed DBE firm that it is participating in the contract in the kind and amount of work provided in the prime contractor's commitment; and
- 6) If Bidder or Offeror cannot meet the advertised project DBE goal, evidence of good faith efforts undertaken by the Bidder or Offeror as described in appendix A to 49 CFR part 26. The documentation of good faith efforts must include copies of each DBE and non-DBE subcontractor quote submitted to the bidder when a non-DBE subcontractor was selected over a DBE for work on the contract.

**A 12 . 3 . 2 Solicitation Language (Race/Gender Neutral Means )**

The requirements of 49 CFR part 26 apply to this contract. It is the policy of the City of Las Vegas to practice nondiscrimination based on race, color, sex, or national origin in the award or performance of this contract. The Owner encourages participation by all firms qualifying under this solicitation regardless of business size or ownership.

**A 12 . 3 . 3 Prime Contracts (Contracts Covered by a DBE Program)**

**Contract Assurance (49 CFR § 26.13; mandatory text provided) –**

The Contractor, subrecipient or subcontractor shall not discriminate on the basis of race, color, national origin, or sex in the performance of this contract. The Contractor shall carry out applicable requirements of 49 CFR part 26 in the award and administration of DOT-assisted contracts. Failure by the Contractor to carry out these requirements is a material breach of this contract, which may result in the termination of this contract or such other remedy as the recipient deems appropriate, which may include, but is not limited to:

- 1) Withholding monthly progress payments;
- 2) Assessing sanctions;
- 3) Liquidated damages; and/or
- 4) Disqualifying the Contractor from future bidding as non-responsible.

**Prompt Payment (49 CFR § 26.29; acceptable/sample text provided) –**

The prime contractor agrees to pay each subcontractor under this prime contract for satisfactory performance of its contract no later than [specify number of days, not to exceed 30] days from the receipt of each payment the prime contractor receives from [Name of recipient]. The prime contractor agrees further to return retainage payments to each subcontractor within [specify number of days, not to exceed 30] days after the subcontractor's work is satisfactorily completed. Any delay or postponement of payment from the above referenced time frame may occur only for good cause following written approval of the [Name of Recipient]. This clause applies to both DBE and non-DBE subcontractors.

**Termination of DBE Subcontracts (49 CFR § 26.53(f); acceptable/sample text provided) –**

The prime contractor must not terminate a DBE subcontractor listed in response to [include Solicitation paragraph number where paragraph 12.3.1, Solicitation Language appears] (or an approved substitute DBE firm) without prior written consent of [Name of Recipient]. This includes, but is not limited to, instances in which the prime contractor seeks to perform work originally designated for a DBE subcontractor with its own forces or those of an affiliate, a non-DBE firm, or with another DBE firm.

The prime contractor shall utilize the specific DBEs listed to perform the work and supply the materials for which each is listed unless the contractor obtains written consent [Name of Recipient]. Unless [Name of Recipient] consent is provided, the prime contractor shall not be entitled to any payment for work or material unless it is performed or supplied by the listed DBE.

[Name of Recipient] may provide such written consent only if [Name of Recipient] agrees, for reasons stated in the concurrence document, that the prime contractor has good cause to terminate the DBE firm. For purposes of this paragraph, good cause includes the circumstances listed in 49 CFR §26.53.

Before transmitting to [Name of Recipient] its request to terminate and/or substitute a DBE subcontractor, the prime contractor must give notice in writing to the DBE subcontractor, with a copy to [Name of Recipient], of its intent to request to terminate and/or substitute, and the reason for the request.

The prime contractor must give the DBE five days to respond to the prime contractor's notice and advise [Name of Recipient] and the contractor of the reasons, if any, why it objects to the proposed termination of its subcontract and why [Name of Recipient] should not approve the prime contractor's action. If required in a particular case as a matter of public necessity (e.g., safety), [Name of Recipient] may provide a response period shorter than five days.

In addition to post-award terminations, the provisions of this section apply to preaward deletions of or substitutions for DBE firms put forward by offerors in negotiated procurements.

## **A13 DISTRACTED DRIVING**

### **A 13 . 1 SOURCE**

Executive Order 13513

DOT Order 3902.10

### **A 13 . 2 APPLICABILITY**

The FAA encourages recipients of Federal grant funds to adopt and enforce safety policies that decrease crashes by distracted drivers, including policies to ban text messaging while driving when performing work related to a grant or subgrant.

**Contract Types** – Sponsors must insert this provision in all AIP funded contracts that exceed the micro-purchase threshold of 2 CFR § 200.320 (currently set at \$10,000).

**Use of Provision** – No mandatory text provided. The following language is acceptable to the FAA in meeting the intent of this requirement. If the Sponsor uses different language, the Sponsor’s revised language must fully satisfy these requirements.

### **A 13 . 3 MODEL CONTRACT CLAUSE**

#### **TEXTING WHEN DRIVING**

In accordance with Executive Order 13513, “Federal Leadership on Reducing Text Messaging While Driving”, (10/1/2009) and DOT Order 3902.10, “Text Messaging While Driving”, (12/30/2009), the Federal Aviation Administration encourages recipients of Federal grant funds to adopt and enforce safety policies that decrease crashes by distracted drivers, including policies to ban text messaging while driving when performing work related to a grant or subgrant.

In support of this initiative, the Owner encourages the Contractor to promote policies and initiatives for its employees and other work personnel that decrease crashes by distracted drivers, including policies that ban text messaging while driving motor vehicles while performing work activities associated with the project. The Contractor must include the substance of this clause in all sub-tier contracts exceeding \$10,000 that involve driving a motor vehicle in performance of work activities associated with the project.



## **A14 PROHIBITION ON CERTAIN TELECOMMUNICATIONS AND VIDEO SURVEILLANCE SERVICES OR EQUIPMENT**

### **A14.1 SOURCE**

2 CFR § 200, Appendix II(K)

2 CFR § 200.216

### **A14.2 APPLICABILITY**

Sponsors and subgrant recipients are prohibited from using AIP grant funds to:

- a) Procure or obtain,
- b) Extend or renew a contract to procure or obtain, or
- c) Enter into a contract to procure or obtain certain covered telecommunications equipment.

These restrictions apply to telecommunication equipment, services, or systems that use covered telecommunications equipment or services as a substantial or essential component of any system or as critical technology as part of any system. Covered telecommunications equipment is equipment produced or provided by Huawei Technologies Company or ZTE Corporation (or any subsidiary or affiliate of either).

**Contract Types** – The Sponsor must include this provision in all AIP funded contracts and lower-tier contracts.

**Use of Provision** – No mandatory text provided. The following language is acceptable to the FAA and meets the intent of this requirement. If the Sponsor uses different language, the Sponsor’s revised language must fully satisfy these requirements. Sponsor may substitute “Contractor and subcontractor” with “Consultant and sub-consultant” for professional service agreements.

### **A14.3 MODEL CERTIFICATION CLAUSE**

#### **PROHIBITION ON CERTAIN TELECOMMUNICATIONS AND VIDEO SURVEILLANCE SERVICES OR EQUIPMENT**

Contractor and Subcontractor agree to comply with mandatory standards and policies relating to use and procurement of certain telecommunications and video surveillance services or equipment in compliance with the National Defense Authorization Act [Public Law 115-232 § 889(f)(1)].

## **A15 DRUG FREE WORKPLACE REQUIREMENTS**

### **A15.1 SOURCE**

49 CFR Part 32

Drug-Free Workplace Act of 1988 (41 USC § 8101-8106, as amended)

### **A15.2 APPLICABILITY**

The Drug-Free Workplace Act of 1988 requires some Federal contractors and *all* Federal grantees to agree that they will provide drug-free workplaces as a condition of receiving a contract or grant from a Federal agency. The Act does **not** apply to contractors, subcontractors, or subgrantees, although the Federal grantees workplace may be where the contractors, subcontractors, or subgrantees are working.

**Contract Types** – This provision applies to all AIP funded projects, but not to the contracts between the grantee (the Sponsor) and a contractor, subcontractors, suppliers, or subgrantees.

**Use of Provision** – No mandatory or recommended text provided because the requirements do not extend beyond the Sponsor level.

### **A15.3 CONTRACT CLAUSE**

None.

## **A 16 EQUAL EMPLOYMENT OPPORTUNITY (EEO)**

### **A 16 . 1 SOURCE**

2 CFR Part 200, Appendix II(C)

41 CFR § 60-1.4

41 CFR § 60-4.3

Executive Order 11246

### **A 16 . 2 APPLICABILITY**

The purpose of this provision is to provide equal opportunity for all persons, without regard to race, color, religion, sex, or national origin who are employed or seeking employment with contractors performing under a federally-assisted construction contract. There are two provisions — a construction clause and a specification clause.

The equal opportunity contract clause must be included in any contract or subcontract when the amount exceeds \$10,000. Once the equal opportunity clause is determined to be applicable, the contract or subcontract must include the clause for the remainder of the year, regardless of the amount or the contract.

#### **Contract Types –**

*Construction* – The Sponsor must incorporate contract and specification language in all construction contracts and subcontracts as required above.

*Equipment* – The Sponsor must incorporate contract and specification language into all equipment contracts as required above that involves installation of equipment onsite (e.g., electrical vault equipment). This provision does not apply to equipment acquisition projects where the manufacture of the equipment takes place offsite at the vendor plant (e.g., ARFF and SRE vehicles).

*Professional Services* – The Sponsor must include contract and specification language into all professional service agreements as required above.

*Property* – The Sponsor must include contract and specification language into all land acquisition projects that include work that qualifies as construction work as defined by 41 CFR part 60 as required above. An example is installation of boundary fencing.

**Use of Provision – MANDATORY TEXT.** 41 CFR § 60-1.4 provides the mandatory *contract* language. 41 CFR § 60-4.3 provides the mandatory *specification* language. The Sponsor must incorporate these clauses without modification.

## **A16.3 MANDATORY CONTRACT CLAUSE**

### **A16.3.1 EEO Contract Clause**

#### **EQUAL OPPORTUNITY CLAUSE**

During the performance of this contract, the Contractor agrees as follows:

(1) The Contractor will not discriminate against any employee or applicant for employment because of race, color, religion, sex, sexual orientation, gender identity, or national origin. The Contractor will take affirmative action to ensure that applicants are employed, and that employees are treated during employment, without regard to their race, color, religion, sex, sexual orientation, gender identity, or national origin. Such action shall include, but not be limited to, the following: employment, upgrading, demotion, or transfer; recruitment or recruitment advertising; layoff, or termination; rates of pay or other forms of compensation; and selection for training, including apprenticeship. The Contractor agrees to post in conspicuous places, available to employees and applicants for employment, notices to be provided setting forth the provisions of this nondiscrimination clause.

(2) The Contractor will, in all solicitations or advertisements for employees placed by or on behalf of the Contractor, state that all qualified applicants will receive consideration for employment without regard to race, color, religion, sex, sexual orientation, gender identity, or national origin.

(3) The contractor will not discharge or in any other manner discriminate against any employee or applicant for employment because such employee or applicant has inquired about, discussed, or disclosed the compensation of the employee or applicant or another employee or applicant. This provision shall not apply to instances in which an employee who has access to the compensation information of other employees or applicants as a part of such employee's essential job functions discloses the compensation of such other employees or applicants to individuals who do not otherwise have access to such information, unless such disclosure is in response to a formal complaint or charge, in furtherance of an investigation, proceeding, hearing, or action, including an investigation conducted by the employer, or is consistent with the contractor's legal duty to furnish information.

(4) The Contractor will send to each labor union or representative of workers with which it has a collective bargaining agreement or other contract or understanding, a notice to be provided by the agency contracting officer, advising the labor union or workers' representative of the Contractor's commitments under this section 202 of Executive Order 11246 of September 24, 1965, and shall post copies of the notice in conspicuous places available to employees and applicants for employment.

(5) The Contractor will comply with all provisions of Executive Order 11246 of September 24, 1965, and of the rules, regulations, and relevant orders of the Secretary of Labor.

(6) The Contractor will furnish all information and reports required by Executive Order 11246 of September 24, 1965, and by the rules, regulations, and orders of the Secretary of Labor, or pursuant thereto, and will permit access to his books, records, and accounts by the contracting agency and the Secretary of Labor for purposes of investigation to ascertain compliance with such rules, regulations, and orders.

(7) In the event of the Contractor's noncompliance with the nondiscrimination clauses of this contract or with any such rules, regulations, or orders, this contract may be canceled, terminated, or suspended in

whole or in part and the Contractor may be declared ineligible for further Government contracts in accordance with procedures authorized in Executive Order 11246 of September 24, 1965, and such other sanctions may be imposed and remedies invoked as provided in Executive Order 11246 of September 24, 1965, or by rule, regulation, or order of the Secretary of Labor, or as otherwise provided by law.

(8) The Contractor will include the provisions of paragraphs (1) through (8) in every subcontract or purchase order unless exempted by rules, regulations, or orders of the Secretary of Labor issued pursuant to section 204 of Executive Order 11246 of September 24, 1965, so that such provisions will be binding upon each subcontractor or vendor. The Contractor will take such action with respect to any subcontract or purchase order as may be directed by the Secretary of Labor as a means of enforcing such provisions, including sanctions for noncompliance: *Provided*, however, that in the event the contractor becomes involved in, or is threatened with, litigation with a subcontractor or vendor as a result of such direction, the Contractor may request the United States to enter into such litigation to protect the interests of the United States.

### **A16.3.2 EEO Specification**

#### **STANDARD FEDERAL EQUAL EMPLOYMENT OPPORTUNITY CONSTRUCTION CONTRACT SPECIFICATIONS**

1. As used in these specifications:

- a. “Covered area” means the geographical area described in the solicitation from which this contract resulted;
- b. “Director” means Director, Office of Federal Contract Compliance Programs (OFCCP), U.S. Department of Labor, or any person to whom the Director delegates authority;
- c. “Employer identification number” means the Federal social security number used on the Employer’s Quarterly Federal Tax Return, U.S. Treasury Department Form 941;
- d. “Minority” includes:
  - (1) Black (all persons having origins in any of the Black African racial groups not of Hispanic origin);
  - (2) Hispanic (all persons of Mexican, Puerto Rican, Cuban, Central or South American, or other Spanish culture or origin, regardless of race);
  - (3) Asian and Pacific Islander (all persons having origins in any of the original peoples of the Far East, Southeast Asia, the Indian Subcontinent, or the Pacific Islands); and
  - (4) American Indian or Alaskan native (all persons having origins in any of the original peoples of North America and maintaining identifiable tribal affiliations through membership and participation or community identification).

2. Whenever the Contractor, or any subcontractor at any tier, subcontracts a portion of the work involving any construction trade, it shall physically include in each subcontract in excess of \$10,000 the provisions of these specifications and the Notice which contains the applicable goals for minority and female participation and which is set forth in the solicitations from which this contract resulted.

3. If the Contractor is participating (pursuant to 41 CFR part 60-4.5) in a Hometown Plan approved by the U.S. Department of Labor in the covered area either individually or through an association, its affirmative action obligations on all work in the Plan area (including goals and timetables) shall be in accordance with that Plan for those trades which have unions participating in the Plan. Contractors must be able to demonstrate their participation in and compliance with the provisions of any such Hometown Plan. Each contractor or subcontractor participating in an approved plan is individually required to comply with its obligations under the EEO clause and to make a good faith effort to achieve each goal under the Plan in each trade in which it has employees. The overall good faith performance by other contractors or subcontractors toward a goal in an approved Plan does not excuse any covered contractor's or subcontractor's failure to take good faith efforts to achieve the Plan goals and timetables.

4. The Contractor shall implement the specific affirmative action standards provided in paragraphs 7a through 7p of these specifications. The goals set forth in the solicitation from which this contract resulted are expressed as percentages of the total hours of employment and training of minority and female utilization the Contractor should reasonably be able to achieve in each construction trade in which it has employees in the covered area. Covered construction contractors performing construction work in a geographical areas where they do not have a Federal or federally assisted construction contract shall apply the minority and female goals established for the geographical area where the work is being performed. Goals are published periodically in the Federal Register in notice form, and such notices may be obtained from any Office of Federal Contract Compliance Programs office or from Federal procurement contracting officers. The Contractor is expected to make substantially uniform progress in meeting its goals in each craft during the period specified.

5. Neither the provisions of any collective bargaining agreement, nor the failure by a union with whom the Contractor has a collective bargaining agreement, to refer either minorities or women shall excuse the Contractor's obligations under these specifications, Executive Order 11246, or the regulations promulgated pursuant thereto.

6. In order for the nonworking training hours of apprentices and trainees to be counted in meeting the goals, such apprentices and trainees must be employed by the Contractor during the training period, and the Contractor must have made a commitment to employ the apprentices and trainees at the completion of their training, subject to the availability of employment opportunities. Trainees must be trained pursuant to training programs approved by the U.S. Department of Labor.

7. The Contractor shall take specific affirmative actions to ensure equal employment opportunity. The evaluation of the Contractor's compliance with these specifications shall be based upon its effort to achieve maximum results from its actions. The Contractor shall document these efforts fully, and shall implement affirmative action steps at least as extensive as the following:

- a. Ensure and maintain a working environment free of harassment, intimidation, and coercion at all sites, and in all facilities at which the Contractor's employees are assigned to work. The Contractor, where possible, will assign two or more women to each construction project. The Contractor shall specifically ensure that all foremen, superintendents, and other onsite supervisory personnel are aware of and carry out the Contractor's obligation to maintain such a working environment, with specific attention to minority or female individuals working at such sites or in such facilities.

- b. Establish and maintain a current list of minority and female recruitment sources, provide written notification to minority and female recruitment sources and to community organizations when the Contractor or its unions have employment opportunities available, and maintain a record of the organizations' responses.
- c. Maintain a current file of the names, addresses, and telephone numbers of each minority and female off-the-street applicant and minority or female referral from a union, a recruitment source, or community organization and of what action was taken with respect to each such individual. If such individual was sent to the union hiring hall for referral and was not referred back to the Contractor by the union or, if referred, not employed by the Contractor, this shall be documented in the file with the reason therefor, along with whatever additional actions the Contractor may have taken.
- d. Provide immediate written notification to the Director when the union or unions with which the Contractor has a collective bargaining agreement has not referred to the Contractor a minority person or woman sent by the Contractor, or when the Contractor has other information that the union referral process has impeded the Contractor's efforts to meet its obligations.
- e. Develop on-the-job training opportunities and/or participate in training programs for the area which expressly include minorities and women, including upgrading programs and apprenticeship and trainee programs relevant to the Contractor's employment needs, especially those programs funded or approved by the Department of Labor. The Contractor shall provide notice of these programs to the sources compiled under 7b above.
- f. Disseminate the Contractor's EEO policy by providing notice of the policy to unions and training programs and requesting their cooperation in assisting the Contractor in meeting its EEO obligations; by including it in any policy manual and collective bargaining agreement; by publicizing it in the company newspaper, annual report, etc.; by specific review of the policy with all management personnel and with all minority and female employees at least once a year; and by posting the company EEO policy on bulletin boards accessible to all employees at each location where construction work is performed.
- g. Review, at least annually, the company's EEO policy and affirmative action obligations under these specifications with all employees having any responsibility for hiring, assignment, layoff, termination, or other employment decisions including specific review of these items with onsite supervisory personnel such as superintendents, general foremen, etc., prior to the initiation of construction work at any job site. A written record shall be made and maintained identifying the time and place of these meetings, persons attending, subject matter discussed, and disposition of the subject matter.
- h. Disseminate the Contractor's EEO policy externally by including it in any advertising in the news media, specifically including minority and female news media, and providing written notification to and discussing the Contractor's EEO policy with other contractors and subcontractors with whom the Contractor does or anticipates doing business.
- i. Direct its recruitment efforts, both oral and written, to minority, female, and community organizations, to schools with minority and female students and to minority and female recruitment and training organizations serving the Contractor's recruitment area and employment needs. Not later than one month prior to the date for the acceptance of applications for apprenticeship or other

training by any recruitment source, the Contractor shall send written notification to organizations such as the above, describing the openings, screening procedures, and tests to be used in the selection process.

j. Encourage present minority and female employees to recruit other minority persons and women and, where reasonable, provide after school, summer, and vacation employment to minority and female youth both on the site and in other areas of a contractor's work force.

k. Validate all tests and other selection requirements where there is an obligation to do so under 41 CFR part 60-3.

l. Conduct, at least annually, an inventory and evaluation at least of all minority and female personnel, for promotional opportunities and encourage these employees to seek or to prepare for, through appropriate training, etc., such opportunities.

m. Ensure that seniority practices, job classifications, work assignments, and other personnel practices do not have a discriminatory effect by continually monitoring all personnel and employment related activities to ensure that the EEO policy and the Contractor's obligations under these specifications are being carried out.

n. Ensure that all facilities and company activities are nonsegregated except that separate or single-user toilet and necessary changing facilities shall be provided to assure privacy between the sexes.

o. Document and maintain a record of all solicitations of offers for subcontracts from minority and female construction contractors and suppliers, including circulation of solicitations to minority and female contractor associations and other business associations.

p. Conduct a review, at least annually, of all supervisor's adherence to and performance under the Contractor's EEO policies and affirmative action obligations.

8. Contractors are encouraged to participate in voluntary associations, which assist in fulfilling one or more of their affirmative action obligations (7a through 7p). The efforts of a contractor association, joint contractor-union, contractor-community, or other similar group of which the Contractor is a member and participant may be asserted as fulfilling any one or more of its obligations under 7a through 7p of these specifications provided that the Contractor actively participates in the group, makes every effort to assure that the group has a positive impact on the employment of minorities and women in the industry, ensures that the concrete benefits of the program are reflected in the Contractor's minority and female workforce participation, makes a good faith effort to meet its individual goals and timetables, and can provide access to documentation which demonstrates the effectiveness of actions taken on behalf of the Contractor. The obligation to comply, however, is the Contractor's and failure of such a group to fulfill an obligation shall not be a defense for the Contractor's noncompliance.

9. A single goal for minorities and a separate single goal for women have been established. The Contractor, however, is required to provide equal employment opportunity and to take affirmative action for all minority groups, both male and female, and all women, both minority and non-minority. Consequently, the Contractor may be in violation of the Executive Order if a particular group is employed in a substantially disparate manner (for example, even though the Contractor has achieved its goals for women generally, the Contractor may be in violation of the Executive Order if a specific minority group of women is underutilized).



10. The Contractor shall not use the goals and timetables or affirmative action standards to discriminate against any person because of race, color, religion, sex, sexual orientation, gender identity, or national origin.

11. The Contractor shall not enter into any subcontract with any person or firm debarred from Government contracts pursuant to Executive Order 11246.

12. The Contractor shall carry out such sanctions and penalties for violation of these specifications and of the Equal Opportunity Clause, including suspension, termination, and cancellation of existing subcontracts as may be imposed or ordered pursuant to Executive Order 11246, as amended, and its implementing regulations, by the Office of Federal Contract Compliance Programs. Any contractor who fails to carry out such sanctions and penalties shall be in violation of these specifications and Executive Order 11246, as amended.

13. The Contractor, in fulfilling its obligations under these specifications, shall implement specific affirmative action steps, at least as extensive as those standards prescribed in paragraph 7 of these specifications, so as to achieve maximum results from its efforts to ensure equal employment opportunity. If the Contractor fails to comply with the requirements of the Executive Order, the implementing regulations, or these specifications, the Director shall proceed in accordance with 41 CFR part 60-4.8.

14. The Contractor shall designate a responsible official to monitor all employment related activity to ensure that the company EEO policy is being carried out, to submit reports relating to the provisions hereof as may be required by the Government, and to keep records. Records shall at least include for each employee, the name, address, telephone numbers, construction trade, union affiliation if any, employee identification number when assigned, social security number, race, sex, status (e.g., mechanic, apprentice, trainee, helper, or laborer), dates of changes in status, hours worked per week in the indicated trade, rate of pay, and locations at which the work was performed. Records shall be maintained in an easily understandable and retrievable form; however, to the degree that existing records satisfy this requirement, contractors shall not be required to maintain separate records.

15. Nothing herein provided shall be construed as a limitation upon the application of other laws which establish different standards of compliance or upon the application of requirements for the hiring of local or other area residents (e.g. those under the Public Works Employment Act of 1977 and the Community Development Block Grant Program).

## **A17 FEDERAL FAIR LABOR STANDARDS ACT (FEDERAL MINIMUM WAGE)**

### **A 17 . 1 SOURCE**

29 USC § 201, et seq

2 CFR § 200.430

### **A 17 . 2 APPLICABILITY**

The U.S. Department of Labor (DOL) Wage and Hour Division administers the Fair Labor Standards Act (FLSA). This act prescribes federal standards for basic minimum wage, overtime pay, record keeping, and child labor standards.

**Contract Types** – Per the Department of Labor, all employees of certain enterprises having workers engaged in interstate commerce; producing goods for interstate commerce; or handling, selling, or otherwise working on goods or materials that have been moved in or produced for such commerce by any person are covered by the FLSA.

All consultants, sub-consultants, contractors, and subcontractors employed under this federally assisted project must comply with the FLSA.

*Professional Services* – 29 CFR § 213 exempts employees in a bona fide executive, administrative or professional capacity. Because professional firms employ individuals that are not covered by this exemption, the Sponsor's agreement with a professional services firm must include the FLSA provision.

**Use of Provision** – No mandatory text provided. The following language is acceptable to the FAA and meets the intent of this requirement. If the Sponsor uses different language, the Sponsor's language must fully satisfy the requirements of 29 USC § 201, et seq. The Sponsor must select *contractor* or *consultant*, as appropriate for the contract.

### **A 17 . 3 MODEL SOLICITATION CLAUSE**

All contracts and subcontracts that result from this solicitation incorporate by reference the provisions of 29 CFR part 201, et seq, the Federal Fair Labor Standards Act (FLSA), with the same force and effect as if given in full text. The FLSA sets minimum wage, overtime pay, recordkeeping, and child labor standards for full and part-time workers.

The Contractor has full responsibility to monitor compliance to the referenced statute or regulation. The Contractor must address any claims or disputes that arise from this requirement directly with the U.S. Department of Labor – Wage and Hour Division.

## **A18 LOBBYING AND INFLUENCING FEDERAL EMPLOYEES**

### **A 18 . 1 SOURCE**

31 USC § 1352 – Byrd Anti-Lobbying Amendment

2 CFR Part 200, Appendix II(I)

49 CFR Part 20, Appendix A

### **A 18 . 2 APPLICABILITY**

Consultants and contractors that apply or bid for an award of \$100,000 or more must certify that it will not and has not used Federal appropriated funds to pay any person or organization for influencing or attempting to influence an officer or employee of any agency, a member of Congress, officer or employee of Congress, or an employee of a member of Congress in connection with obtaining any Federal contract, grant, or another award covered by 31 USC § 1352. Each tier must also disclose any lobbying with non-Federal funds that takes place in connection with obtaining any Federal award.

**Contract Types** – The Sponsor must incorporate this provision into all contracts exceeding \$100,000.

**Use of Provision – MANDATORY TEXT.** Appendix A to 49 CFR Part 20 prescribes language the Sponsor must use. The Sponsor must incorporate this provision without modification.

### **A 18 . 3 MANDATORY CERTIFICATION CLAUSE**

#### **CERTIFICATION REGARDING LOBBYING**

The Bidder or Offeror certifies by signing and submitting this bid or proposal, to the best of his or her knowledge and belief, that:

- (1) No Federal appropriated funds have been paid or will be paid, by or on behalf of the Bidder or Offeror, to any person for influencing or attempting to influence an officer or employee of an agency, a Member of Congress, an officer or employee of Congress, or an employee of a Member of Congress in connection with the awarding of any Federal contract, the making of any Federal grant, the making of any Federal loan, the entering into of any cooperative agreement, and the extension, continuation, renewal, amendment, or modification of any Federal contract, grant, loan, or cooperative agreement.
- (2) If any funds other than Federal appropriated funds have been paid or will be paid to any person for influencing or attempting to influence an officer or employee of any agency, a Member of Congress, an officer or employee of Congress, or an employee of a Member of Congress in connection with this Federal contract, grant, loan, or cooperative agreement, the undersigned shall complete and submit Standard Form-LLL, “Disclosure Form to Report Lobbying,” in accordance with its instructions.
- (3) The undersigned shall require that the language of this certification be included in the award documents for all sub-awards at all tiers (including subcontracts, subgrants, and contracts under

grants, loans, and cooperative agreements) and that all sub-recipients shall certify and disclose accordingly.

This certification is a material representation of fact upon which reliance was placed when this transaction was made or entered into. Submission of this certification is a prerequisite for making or entering into this transaction imposed by section 1352, title 31, U.S. Code. Any person who fails to file the required certification shall be subject to a civil penalty of not less than \$10,000 and not more than \$100,000 for each such failure.

## **A19 PROHIBITION OF SEGREGATED FACILITIES**

### **A 19 . 1 SOURCE**

2 CFR Part 200, Appendix II(C)

41 CFR Part 60-1

### **A 19 . 2 APPLICABILITY**

The contractor must comply with the requirements of the EEO clause by ensuring that facilities they provide for employees are free of segregation on the basis of race, color, religion, sex, sexual orientation, gender identity, or national origin. This clause must be included in all contracts that include the equal opportunity clause, regardless of the amount of the contract.

**Contract Types** – AIP Sponsors must incorporate the Prohibition of Segregated Facilities clause (41 CFR § 60-1.8) in any contract containing the Equal Employment Opportunity clause of 41 CFR § 60-1.4. This obligation flows down to subcontract and sub-tier purchase orders containing the Equal Employment Opportunity clause.

*Construction* – Construction work means construction, rehabilitation, alteration, conversion, extension, demolition or repair of buildings, highways, or other changes or improvements to real property, including facilities providing utility services. The term also includes the supervision, inspection, and other onsite functions incidental to the actual construction.

*Equipment* – On site installation of equipment such as airfield lighting control equipment meets the definition of construction and thus this provision would apply. This provision does not apply to equipment projects involving manufacture of the item at a vendor’s manufacturing plant. An example would be the manufacture of a SRE or ARFF vehicle.

*Professional Services* – Professional services that include tasks that qualify as construction work as defined by 41 CFR part 60-1. Examples include the installation of noise monitoring equipment.

*Property/Land* – Land acquisition contracts that include tasks that qualify as construction work as defined by 41 CFR part 60-1. Examples include demolition of structures or installation of boundary fencing.

**Use of Provision** – No mandatory text provided. The following language is acceptable to the FAA and meets the intent of this requirement. If the Sponsor uses different language, the Sponsor’s language must fully satisfy the requirements of 41 CFR Part 60-1.

### **A 19 . 3 MODEL CONTRACT CLAUSE**

#### **PROHIBITION OF SEGREGATED FACILITIES**

(a) The Contractor agrees that it does not and will not maintain or provide for its employees any segregated facilities at any of its establishments, and that it does not and will not permit its employees to perform their services at any location under its control where segregated facilities are maintained. The

Contractor agrees that a breach of this clause is a violation of the Equal Employment Opportunity clause in this contract.

(b) “Segregated facilities,” as used in this clause, means any waiting rooms, work areas, rest rooms and wash rooms, restaurants and other eating areas, time clocks, locker rooms and other storage or dressing areas, parking lots, drinking fountains, recreation or entertainment areas, transportation, and housing facilities provided for employees that are segregated by explicit directive or are in fact segregated on the basis of race, color, religion, sex, sexual orientation, gender identity, or national origin because of written or oral policies or employee custom. The term does not include separate or single-user rest rooms or necessary dressing or sleeping areas provided to assure privacy between the sexes.

(c) The Contractor shall include this clause in every subcontract and purchase order that is subject to the Equal Employment Opportunity clause of this contract.

## **A20 OCCUPATIONAL SAFETY AND HEALTH ACT OF 1970**

### **A 20 . 1 SOURCE**

29 CFR Part 1910

### **A 20 . 2 APPLICABILITY**

**Contract Types** – All contracts and subcontracts must comply with the Occupational Safety and Health Act of 1970 (OSH). The U.S. Department of Labor Occupational Safety and Health Administration (OSHA) oversees the workplace health and safety standards wage provisions from OSH.

**Use of Provision** – No mandatory text provided. The following language is acceptable to the FAA and meets the intent of this requirement. If the Sponsor uses different language, the Sponsor’s language must fully satisfy the requirements of 29 CFR Part 1910.

### **A 20 . 3 MODEL CONTRACT CLAUSE**

All contracts and subcontracts that result from this solicitation incorporate by reference the requirements of 29 CFR Part 1910 with the same force and effect as if given in full text. The employer must provide a work environment that is free from recognized hazards that may cause death or serious physical harm to the employee. The employer retains full responsibility to monitor its compliance and their subcontractor’s compliance with the applicable requirements of the Occupational Safety and Health Act of 1970 (29 CFR Part 1910). The employer must address any claims or disputes that pertain to a referenced requirement directly with the U.S. Department of Labor – Occupational Safety and Health Administration.

## **A21 PROCUREMENT OF RECOVERED MATERIALS**

### **A 21 . 1 SOURCE**

2 CFR § 200.323

2 CFR Part 200, Appendix II(J)

40 CFR Part 247

42 USC § 6901, et seq (Resource Conservation and Recovery Act (RCRA))

### **A 21 . 2 APPLICABILITY**

Sponsors of AIP funded development and equipment projects must comply with Section 6002 of the Solid Waste Disposal Act, as amended by the Resource Conservation and Recovery Act. Section 6002 emphasizes maximizing energy and resource recovery through use of affirmative procurement actions for recovered materials identified in the Environmental Protection Agency (EPA) guidelines codified at 40 CFR part 247. When acquiring items designated in the guidelines, the Sponsor must procure items that contain the highest percentage of recovered materials practicable, consistent with maintaining a satisfactory level of competition.

**Contract Types** – This provision applies to any contracts that include procurement of products designated in subpart B of 40 CFR part 247 where the purchase price of the item exceeds \$10,000 or the value of the quantity acquired by the preceding fiscal year exceeded \$10,000.

*Construction and Equipment* – Include this provision in all construction and equipment projects.

*Professional Services and Property* – Include this provision if the agreement includes procurement of a product that exceeds \$10,000.

**Use of Provision** – No mandatory text provided. The following language is acceptable to the FAA and meets the intent of this requirement. If the Sponsor uses different language, the Sponsor’s language must fully satisfy the requirements of 2 CFR Part 200.

### **A 21 . 3 MODEL CONTRACT CLAUSE**

#### **PROCUREMENT OF RECOVERED MATERIALS**

Contractor and subcontractor agree to comply with Section 6002 of the Solid Waste Disposal Act, as amended by the Resource Conservation and Recovery Act, and the regulatory provisions of 40 CFR Part 247. In the performance of this contract and to the extent practicable, the Contractor and subcontractors are to use products containing the highest percentage of recovered materials for items designated by the Environmental Protection Agency (EPA) under 40 CFR Part 247 whenever:

- 1) The contract requires procurement of \$10,000 or more of a designated item during the fiscal year;  
or
- 2) The contractor has procured \$10,000 or more of a designated item using Federal funding during the previous fiscal year.



The list of EPA-designated items is available at [www.epa.gov/smm/comprehensive-procurement-guidelines-construction-products](http://www.epa.gov/smm/comprehensive-procurement-guidelines-construction-products).

Section 6002(c) establishes exceptions to the preference for recovery of EPA-designated products if the contractor can demonstrate the item is:

- a) Not reasonably available within a timeframe providing for compliance with the contract performance schedule;
- b) Fails to meet reasonable contract performance requirements; or
- c) Is only available at an unreasonable price.

## **A22 RIGHT TO INVENTIONS**

### **A 22 . 1 SOURCE**

2 CFR Part 200, Appendix II(F)

37 CFR Part 401

### **A 22 . 2 APPLICABILITY**

**Contract Types** – This provision applies to all contracts and subcontracts with small business firms or nonprofit organizations that include performance of *experimental, developmental, or research work*. This clause is not applicable to construction, equipment, or professional service contracts unless the contract includes *experimental, developmental, or research work*.

**Use of Provision** – No mandatory text provided. The following language is acceptable to the FAA and meets the intent of this requirement. If the sponsor uses different language, the Sponsor’s language must fully satisfy the requirements of 2 CFR Part 200, Appendix II.

### **A 22 . 3 MODEL CONTRACT CLAUSE**

#### **RIGHTS TO INVENTIONS**

Contracts or agreements that include the performance of experimental, developmental, or research work must provide for the rights of the Federal Government and the Owner in any resulting invention as established by 37 CFR part 401, Rights to Inventions Made by Non-profit Organizations and Small Business Firms under Government Grants, Contracts, and Cooperative Agreements. This contract incorporates by reference the patent and inventions rights as specified within 37 CFR § 401.14. Contractor must include this requirement in all sub-tier contracts involving experimental, developmental, or research work.

## **A23 SEISMIC SAFETY**

### **A23.1 SOURCE**

49 CFR Part 41

### **A23.2 APPLICABILITY**

**Contract Types** – This provision applies to construction of new buildings and additions to existing buildings financed in whole or in part through the Airport Improvement Program.

*Professional Services*– Sponsor must incorporate this clause in any contract involved in the construction of new buildings or structural addition to existing buildings.

*Construction* – Sponsor must incorporate this clause in any contract involved in the construction of new buildings or structural addition to existing buildings.

*Equipment* – Sponsor must include the construction provision if the project involves construction or structural addition to a building such as an electrical vault project to accommodate or install equipment.

*Land* – This provision will not typically apply to a property/land project.

**Use of Provision** – No mandatory text provided. The following language is acceptable to the FAA and meets the intent of this requirement. If the Sponsor uses different language, the Sponsor’s language must fully satisfy the requirements of 49 CFR part 41.

### **A23.3 MODEL CONTRACT CLAUSE**

#### **A23.3.1 Professional Service Agreements for Design**

##### **SEISMIC SAFETY**

In the performance of design services, the Consultant agrees to furnish a building design and associated construction specification that conform to a building code standard that provides a level of seismic safety substantially equivalent to standards as established by the National Earthquake Hazards Reduction Program (NEHRP). Local building codes that model their building code after the current version of the International Building Code (IBC) meet the NEHRP equivalency level for seismic safety. At the conclusion of the design services, the Consultant agrees to furnish the Owner a “certification of compliance” that attests conformance of the building design and the construction specifications with the seismic standards of NEHRP or an equivalent building code.

#### **A23.3.2 Construction Contracts**

##### **SEISMIC SAFETY**

The Contractor agrees to ensure that all work performed under this contract, including work performed by subcontractors, conforms to a building code standard that provides a level of seismic safety substantially equivalent to standards established by the National Earthquake Hazards Reduction

Program (NEHRP). Local building codes that model their code after the current version of the International Building Code (IBC) meet the NEHRP equivalency level for seismic safety.

## **A24 TAX DELINQUENCY AND FELONY CONVICTIONS**

### **A 24 . 1 SOURCE**

Section 8113 of the Consolidated Appropriations Act, 2022 (Public Law 117-103) and similar provisions in subsequent appropriations acts.

DOT Order 4200.6 – Appropriations Act Requirements for Procurement and Non-Procurement Regarding Tax Delinquency and Felony Convictions

### **A 24 . 2 APPLICABILITY**

The Sponsor must ensure that no funding goes to any contractor who:

- Has been convicted of a Federal felony within the last 24 months; or
- Has any outstanding tax liability for which all judicial and administrative remedies have lapsed or been exhausted.

**Contract Types** – This provision applies to all contracts funded in whole or part with AIP.

**Use of Provision** – No mandatory text provided. The following language is acceptable to the FAA and meets the intent of this requirement. If the Sponsor uses different language, the Sponsor’s language must fully satisfy the requirements of DOT Order 4200.6.

### **A 24 . 3 MODEL CERTIFICATION CLAUSE**

#### **CERTIFICATION OF OFFEROR/BIDDER REGARDING TAX DELINQUENCY AND FELONY CONVICTIONS**

The applicant must complete the following two certification statements. The applicant must indicate its current status as it relates to tax delinquency and felony conviction by inserting a checkmark (✓) in the space following the applicable response. The applicant agrees that, if awarded a contract resulting from this solicitation, it will incorporate this provision for certification in all lower tier subcontracts.

#### **Certifications**

- 1) The applicant represents that it is (  ) is not (  ) a corporation that has any unpaid Federal tax liability that has been assessed, for which all judicial and administrative remedies have been exhausted or have lapsed, and that is not being paid in a timely manner pursuant to an agreement with the authority responsible for collecting the tax liability.
- 2) The applicant represents that it is (  ) is not (  ) a corporation that was convicted of a criminal violation under any Federal law within the preceding 24 months.

#### **Note**

If an applicant responds in the affirmative to either of the above representations, the applicant is ineligible to receive an award unless the Sponsor has received notification from the agency suspension and debarment official (SDO) that the SDO has considered suspension or debarment and determined that further action is not required to protect the Government’s interests. The applicant therefore must provide information to the owner about its tax liability or conviction to the Owner, who will then notify

the FAA Airports District Office, which will then notify the agency's SDO to facilitate completion of the required considerations before award decisions are made.

### **Term Definitions**

**Felony conviction:** Felony conviction means a conviction within the preceding twenty four (24) months of a felony criminal violation under any Federal law and includes conviction of an offense defined in a section of the U.S. Code that specifically classifies the offense as a felony and conviction of an offense that is classified as a felony under 18 USC § 3559.

**Tax Delinquency:** A tax delinquency is any unpaid Federal tax liability that has been assessed, for which all judicial and administrative remedies have been exhausted, or have lapsed, and that is not being paid in a timely manner pursuant to an agreement with the authority responsible for collecting the tax liability.

## **A25 TERMINATION OF CONTRACT**

### **A 25 . 1 SOURCE**

2 CFR Part 200, Appendix II(B)

FAA Advisory Circular 150/5370-10, Section 80-09

### **A25 . 2 APPLICABILITY**

**Contract Types** – All contracts and subcontracts in excess of \$10,000 must address *termination for cause* and *termination for convenience* by the Sponsor. The provision must address the manner (i.e., notice, opportunity to cure, and effective date) by which the Sponsor’s contract will be affected and the basis for settlement (e.g., incurred expenses, completed work, profit, etc.).

#### **Use of Provision –**

*Termination for Convenience* – No mandatory text provided. The Sponsor must include a clause for termination for convenience. The following language is acceptable to the FAA and meets the intent of this requirement. If the Sponsor uses different language, the Sponsor’s language must fully satisfy the requirements of Appendix II to 2 CFR § 200.

*Termination for Cause* – No mandatory text provided. The Sponsor must include a clause for termination for cause (includes default). The following language is acceptable to the FAA and meets the intent of this requirement. If the Sponsor uses different language, the Sponsor’s language must fully satisfy the requirements of 2 CFR Part 200, Appendix II.

*Equipment, Professional Services, and Property* – No mandatory text provided. The Sponsor may use their established clause language provided that it adequately addresses the intent of 2 CFR Part 200 Appendix II(B), which addresses termination for cause and for convenience.

### **A25 . 3 MODEL CONTRACT CLAUSES**

#### **A25 . 3 . 1 Termination for Convenience**

##### **TERMINATION FOR CONVENIENCE (CONSTRUCTION & EQUIPMENT CONTRACTS)**

The Owner may terminate this contract in whole or in part at any time by providing written notice to the Contractor. Such action may be without cause and without prejudice to any other right or remedy of Owner. Upon receipt of a written notice of termination, except as explicitly directed by the Owner, the Contractor shall immediately proceed with the following obligations regardless of any delay in determining or adjusting amounts due under this clause:

1. Contractor must immediately discontinue work as specified in the written notice.
2. Terminate all subcontracts to the extent they relate to the work terminated under the notice.
3. Discontinue orders for materials and services except as directed by the written notice.

4. Deliver to the Owner all fabricated and partially fabricated parts, completed and partially completed work, supplies, equipment and materials acquired prior to termination of the work, and as directed in the written notice.
5. Complete performance of the work not terminated by the notice.
6. Take action as directed by the Owner to protect and preserve property and work related to this contract that Owner will take possession.

Owner agrees to pay Contractor for:

1. Completed and acceptable work executed in accordance with the contract documents prior to the effective date of termination;
2. Documented expenses sustained prior to the effective date of termination in performing work and furnishing labor, materials, or equipment as required by the contract documents in connection with uncompleted work;
3. Reasonable and substantiated claims, costs, and damages incurred in settlement of terminated contracts with Subcontractors and Suppliers; and
4. Reasonable and substantiated expenses to the Contractor directly attributable to Owner's termination action.

Owner will not pay Contractor for loss of anticipated profits or revenue or other economic loss arising out of or resulting from the Owner's termination action.

The rights and remedies this clause provides are in addition to any other rights and remedies provided by law or under this contract.

#### **TERMINATION FOR CONVENIENCE (PROFESSIONAL SERVICES)**

The Owner may, by written notice to the Consultant, terminate this Agreement for its convenience and without cause or default on the part of Consultant. Upon receipt of the notice of termination, except as explicitly directed by the Owner, the Contractor must immediately discontinue all services affected.

Upon termination of the Agreement, the Consultant must deliver to the Owner all data, surveys, models, drawings, specifications, reports, maps, photographs, estimates, summaries, and other documents and materials prepared by the Engineer under this contract, whether complete or partially complete.

Owner agrees to make just and equitable compensation to the Consultant for satisfactory work completed up through the date the Consultant receives the termination notice. Compensation will not include anticipated profit on non-performed services.

Owner further agrees to hold Consultant harmless for errors or omissions in documents that are incomplete as a result of the termination action under this clause.

#### **A25.3.2 Termination for Default**

##### **TERMINATION FOR CAUSE (CONSTRUCTION)**

Section 80-09 of FAA Advisory Circular 150/5370-10 establishes standard language for conditions, rights, and remedies associated with Owner termination of this contract for cause due to default of the Contractor.



### **TERMINATION FOR CAUSE (EQUIPMENT)**

The Owner may, by written notice of default to the Contractor, terminate all or part of this Contract for cause if the Contractor:

1. Fails to begin the Work under the Contract within the time specified in the Notice- to-Proceed;
2. Fails to make adequate progress as to endanger performance of this Contract in accordance with its terms;
3. Fails to make delivery of the equipment within the time specified in the Contract, including any Owner approved extensions;
4. Fails to comply with material provisions of the Contract;
5. Submits certifications made under the Contract and as part of their proposal that include false or fraudulent statements; or
6. Becomes insolvent or declares bankruptcy.

If one or more of the stated events occur, the Owner will give notice in writing to the Contractor and Surety of its intent to terminate the contract for cause. At the Owner's discretion, the notice may allow the Contractor and Surety an opportunity to cure the breach or default.

If within [10] days of the receipt of notice, the Contractor or Surety fails to remedy the breach or default to the satisfaction of the Owner, the Owner has authority to acquire equipment by other procurement action. The Contractor will be liable to the Owner for any excess costs the Owner incurs for acquiring such similar equipment.

Payment for completed equipment delivered to and accepted by the Owner shall be at the Contract price. The Owner may withhold from amounts otherwise due the Contractor for such completed equipment, such sum as the Owner determines to be necessary to protect the Owner against loss because of Contractor default.

Owner will not terminate the Contractor's right to proceed with the work under this clause if the delay in completing the work arises from unforeseeable causes beyond the control and without the fault or negligence of the Contractor. Examples of such acceptable causes include: acts of God, acts of the Owner, acts of another Contractor in the performance of a contract with the Owner, and severe weather events that substantially exceed normal conditions for the location.

If, after termination of the Contractor's right to proceed, the Owner determines that the Contractor was not in default, or that the delay was excusable, the rights and obligations of the parties will be the same as if the Owner issued the termination for the convenience the Owner.

The rights and remedies of the Owner in this clause are in addition to any other rights and remedies provided by law or under this contract.

### **TERMINATION FOR CAUSE (PROFESSIONAL SERVICES)**

Either party may terminate this Agreement for cause if the other party fails to fulfill its obligations that are essential to the completion of the work per the terms and conditions of the Agreement. The party initiating the termination action must allow the breaching party an opportunity to dispute or cure the breach.

The terminating party must provide the breaching party [7] days advance written notice of its intent to terminate the Agreement. The notice must specify the nature and extent of the breach, the conditions necessary to cure the breach, and the effective date of the termination action. The rights and remedies in this clause are in addition to any other rights and remedies provided by law or under this agreement.

- a) **Termination by Owner:** The Owner may terminate this Agreement for cause in whole or in part, for the failure of the Consultant to:
1. Perform the services within the time specified in this contract or by Owner approved extension;
  2. Make adequate progress so as to endanger satisfactory performance of the Project; or
  3. Fulfill the obligations of the Agreement that are essential to the completion of the Project.

Upon receipt of the notice of termination, the Consultant must immediately discontinue all services affected unless the notice directs otherwise. Upon termination of the Agreement, the Consultant must deliver to the Owner all data, surveys, models, drawings, specifications, reports, maps, photographs, estimates, summaries, and other documents and materials prepared by the Engineer under this contract, whether complete or partially complete.

Owner agrees to make just and equitable compensation to the Consultant for satisfactory work completed up through the date the Consultant receives the termination notice. Compensation will not include anticipated profit on non-performed services.

Owner further agrees to hold Consultant harmless for errors or omissions in documents that are incomplete as a result of the termination action under this clause.

If, after finalization of the termination action, the Owner determines the Consultant was not in default of the Agreement, the rights and obligations of the parties shall be the same as if the Owner issued the termination for the convenience of the Owner.

- b) **Termination by Consultant:** The Consultant may terminate this Agreement for cause in whole or in part, if the Owner:
1. Defaults on its obligations under this Agreement;
  2. Fails to make payment to the Consultant in accordance with the terms of this Agreement;
  3. Suspends the project for more than [180] days due to reasons beyond the control of the Consultant.

Upon receipt of a notice of termination from the Consultant, Owner agrees to cooperate with Consultant for the purpose of terminating the agreement or portion thereof, by mutual consent. If Owner and Consultant cannot reach mutual agreement on the termination settlement, the Consultant may, without prejudice to any rights and remedies it may have, proceed with terminating all or parts of this Agreement based upon the Owner's breach of the contract.

In the event of termination due to Owner breach, the Consultant is entitled to invoice Owner and to receive full payment for all services performed or furnished in accordance with this Agreement and all justified reimbursable expenses incurred by the Consultant through the effective date of termination action. Owner agrees to hold Consultant harmless for errors or omissions in documents that are incomplete as a result of the termination action under this clause.

## **A26 TRADE RESTRICTION CERTIFICATION**

### **A 26 . 1 SOURCE**

49 USC § 50104

49 CFR Part 30

### **A 26 . 2 APPLICABILITY**

Unless waived by the Secretary of Transportation, Sponsors may not use AIP funds on a product or service from a foreign country included in the current list of countries that discriminate against U.S. firms as published by the Office of the United States Trade Representative (USTR).

**Contract Types** – The trade restriction certification and clause apply to all AIP funded projects.

**Use of Provision – MANDATORY TEXT.** 49 CFR Part 30 prescribes the language for this model clause. The Sponsor must include this certification language in all contracts and subcontracts without modification.

### **A 26 . 3 MANDATORY SOLICITATION CLAUSE**

#### **TRADE RESTRICTION CERTIFICATION**

By submission of an offer, the Offeror certifies that with respect to this solicitation and any resultant contract, the Offeror –

- 1) is not owned or controlled by one or more citizens of a foreign country included in the list of countries that discriminate against U.S. firms as published by the Office of the United States Trade Representative (USTR);
- 2) has not knowingly entered into any contract or subcontract for this project with a person that is a citizen or national of a foreign country included on the list of countries that discriminate against U.S. firms as published by the USTR; and
- 3) has not entered into any subcontract for any product to be used on the Federal project that is produced in a foreign country included on the list of countries that discriminate against U.S. firms published by the USTR.

This certification concerns a matter within the jurisdiction of an agency of the United States of America and the making of a false, fictitious, or fraudulent certification may render the maker subject to prosecution under Title 18 USC § 1001.

The Offeror/Contractor must provide immediate written notice to the Owner if the Offeror/Contractor learns that its certification or that of a subcontractor was erroneous when submitted or has become erroneous by reason of changed circumstances. The Contractor must require subcontractors provide immediate written notice to the Contractor if at any time it learns that its certification was erroneous by reason of changed circumstances.

Unless the restrictions of this clause are waived by the Secretary of Transportation in accordance with 49 CFR § 30.17, no contract shall be awarded to an Offeror or subcontractor:

- 1) who is owned or controlled by one or more citizens or nationals of a foreign country included on the list of countries that discriminate against U.S. firms published by the USTR; or
- 2) whose subcontractors are owned or controlled by one or more citizens or nationals of a foreign country on such USTR list; or
- 3) who incorporates in the public works project any product of a foreign country on such USTR list.

Nothing contained in the foregoing shall be construed to require establishment of a system of records in order to render, in good faith, the certification required by this provision. The knowledge and information of a contractor is not required to exceed that which is normally possessed by a prudent person in the ordinary course of business dealings.

The Offeror agrees that, if awarded a contract resulting from this solicitation, it will incorporate this provision for certification without modification in all lower tier subcontracts. The Contractor may rely on the certification of a prospective subcontractor that it is not a firm from a foreign country included on the list of countries that discriminate against U.S. firms as published by USTR, unless the Offeror has knowledge that the certification is erroneous.

This certification is a material representation of fact upon which reliance was placed when making an award. If it is later determined that the Contractor or subcontractor knowingly rendered an erroneous certification, the Federal Aviation Administration (FAA) may direct through the Owner cancellation of the contract or subcontract for default at no cost to the Owner or the FAA.

## **A27 VETERAN'S PREFERENCE**

### **A 27 . 1 SOURCE**

49 USC § 47112(c)

### **A 27 . 2 APPLICABILITY**

**Contract Types** – This provision applies to all AIP funded projects that involve labor to carry out the project. This preference, which excludes executive, administrative, and supervisory positions, applies to covered veterans [as defined under § 47112(c)] only when they are readily available and qualified to accomplish the work required by the project.

**Use of Provision** – No mandatory text provided. The following language is acceptable to the FAA and meets the intent of this requirement. If the Sponsor uses different language, the Sponsor's language must fully satisfy the requirements of 49 USC § 47112.

### **A 27 . 3 MODEL CONTRACT CLAUSE**

#### **VETERAN'S PREFERENCE**

In the employment of labor (excluding executive, administrative, and supervisory positions), the Contractor and all sub-tier contractors must give preference to covered veterans as defined within Title 49 United States Code Section 47112. Covered veterans include Vietnam-era veterans, Persian Gulf veterans, Afghanistan-Iraq war veterans, disabled veterans, and small business concerns (as defined by 15 USC § 632) owned and controlled by disabled veterans. This preference only applies when there are covered veterans readily available and qualified to perform the work to which the employment relates.

## **A28 DOMESTIC PREFERENCES FOR PROCUREMENTS**

### **A 28 . 1 SOURCE**

2 CFR § 200.322

2 CFR Part 200, Appendix II(L)

### **A 28 . 2 APPLICABILITY**

To the greatest extent “practicable,” Sponsors must provide a preference for the purchase, acquisition, or use of goods, products, or materials produced in the U.S., including, but not limited to iron, aluminum, steel, cement, or other manufactured products.

**Contract Types** – Must be included in all subawards, including all contracts and purchase orders for work or products under the grant.

**Use of Provision** – No mandatory text provided. The following language is acceptable to the FAA and meets the intent of this requirement. If the Sponsor uses different language, the Sponsor’s language must fully satisfy the requirements of 2 CFR § 200.322.

### **A 28 . 3 MODEL CERTIFICATION CLAUSE**

#### **CERTIFICATION REGARDING DOMESTIC PREFERENCES FOR PROCUREMENTS**

The Bidder or Offeror certifies by signing and submitting this bid or proposal that, to the greatest extent practicable, the Bidder or Offeror has provided a preference for the purchase, acquisition, or use of goods, products, or materials produced in the United States (including, but not limited to, iron, aluminum, steel, cement, and other manufactured products) in compliance with 2 CFR § 200.322.

# **STATE WAGE RATES**



**TYPE “A” – STREET, HIGHWAY, UTILITY & LIGHT ENGINEERING**

**Effective January 1, 2023**

<b>Trade Classification</b>	<b>Base Rate</b>	<b>Fringe Rate</b>
Bricklayer/Block layer/Stonemason	24.46	8.81
Carpenter/Lather	27.73	12.14
Carpenter- Los Alamos County	33.18	13.58
Cement Mason	18.24	7.61
Drywall Finisher/Taper	25.82	8.40
Glazier		
Glazier/Fabricator	21.25	6.70
Delivery Driver	12.00	6.70
Ironworker	28.05	18.30
Painter- Commercial	18.25	8.50
Paper Hanger	18.25	8.50
Plumber/Pipefitter	38.63	14.55
<b>Electricians- Outside Classifications: Zone 1</b>		
Ground man	25.43	11.76
Equipment Operator	36.48	16.09
Lineman	46.09	18.52
Journeyman technician	42.92	17.73
Cable Splicer	47.22	18.81
<b>Electricians-Outside Classifications: Zone 2</b>		
Ground man	25.43	11.76
Equipment Operator	36.48	16.09
Lineman	46.09	18.52
Journeyman technician	42.92	17.73
Cable Splicer	47.22	18.81
<b>Electricians-Outside Classifications: Los Alamos county</b>		
Ground man	26.15	11.78
Equipment Operator	37.54	16.13



Lineman	47.29	18.82
Journeyman technician	44.15	18.04
Cable Splicer	51.93	19.98
<b>Laborers</b>		
Group I – unskilled	15.99	7.11
Group II – semiskilled	15.99	7.11
Group III – skilled	17.49	7.11
Group IV – specialty	17.99	7.11
<b>Operators</b>		
Group I	21.35	6.74
Group II	22.38	6.74
Group III	22.49	6.74
Group IV	22.62	6.74
Group V	22.73	6.74
Group VI	22.94	6.74
Group VII	23.12	6.74
Group VIII	23.45	6.74
Group IX	31.96	6.74
Group X	35.65	6.74
<b>Soft Floor Layers</b>	21.00	8.45
<b>Truck Drivers</b>		
Group I-IX	19.00	9.10

**NOTE: All contractors are required to pay SUBSISTENCE, ZONE AND INCENTIVE PAY according to the particular trade. Details are located in a PDF attachment at [WWW.DWS.STATE.NM.US](http://WWW.DWS.STATE.NM.US). Search Labor Relations/Labor Information/Public Works/Prevailing Wage Rates.**

For more information about the Subsistence, Zone, and Incentive Pay rates, or to file a wage claim, contact the Labor Relations Division at (505) 841-4400 or visit us online at [www.dws.state.nm.us](http://www.dws.state.nm.us).



STATE OF NEW MEXICO  
NEW MEXICO DEPARTMENT OF  
WORKFORCE SOLUTIONS  
Labor Relations Division  
121 Tijeras Ave NE, Suite 3000  
Albuquerque, NM 87102  
[www.dws.state.nm.us](http://www.dws.state.nm.us)

## PUBLIC WORKS PROJECT REQUIREMENTS

As a participant in a Public Works project valued at more than \$60,000 in the State of New Mexico, the following list addresses many of the responsibilities that are defined by statute or regulation to each project stakeholder.

### Contracting Agency

- Ensure that all Contractors wishing to bid on a Public Works project when the project is \$60,000 or more are actively registered with the Public Works and Apprenticeship Application (PWAA) website: <http://www.dws.state.nm.us/pwaa> (Contractor Registration) prior to bidding.
- Please submit Notice of Award (NOA) and Subcontractor List(s) to the PWAA website promptly after the project is awarded.
- Please update the Subcontractor List(s) on the PWAA website whenever changes occur.
- All Sub-Contractors and tiers (excluding professional services) regardless of contract amount must be listed on the Subcontractor List and must adhere to the Public Works Minimum Wage Act.
- Ninety days after project completion please go into the PWAA system and close the project. Only Contracting Agencies are allowed to close the project. Agents or Contractors are not allowed to close projects.

### General Contractor

- Provide a complete Subcontractor List and Statements of Intent (SOI) to Pay Prevailing Wages for all Contractors, regardless of amount of work, to the Contracting Agency within 3 (three) days of award.
- Ensure that all Subcontractors wishing to bid on a Public Works project have an active Contractor Registration with the Public Works and Apprenticeship Application (PWAA) website: <http://www.dws.state.nm.us/pwaa> prior to bidding when their bid will exceed \$60,000.
- Submit weekly certified payroll bi-weekly to the Contracting Agency.
- Make certain the Public Works Apprentice and Training Act contributions are paid either to an approved Apprenticeship Program or to the Public Works Apprentice and Training Fund.
- Confirm the Wage Rate poster, provided in PWAA, is displayed at the job site in an easily accessible place.
- Make sure, when a project has been completed, the Affidavits of Wages Paid (AWP) are sent to the Contracting Agency.



STATE OF NEW MEXICO  
NEW MEXICO DEPARTMENT OF  
WORKFORCE SOLUTIONS  
Labor Relations Division  
121 Tijeras Ave NE, Suite 3000  
Albuquerque, NM 87102  
[www.dws.state.nm.us](http://www.dws.state.nm.us)

- All Subcontractors and tiers (excluding professional services) regardless of contract amount must be listed on the Subcontractor List and must adhere to the Public Works Minimum Wage Act.

### **Subcontractor**

- Ensure that all Subcontractors wishing to bid on a Public Works project have an active Contractor Registration with the Public Works and Apprenticeship Application (PWAA) website: <http://www.dws.state.nm.us/pwaa> prior to bidding when their bid will exceed \$60,000.
- Submit weekly certified payroll bi-weekly to the General Contractor(s).
- Make certain the Public Works Apprentice and Training Act contributions are paid either to an approved Apprenticeship Program or to the Public Works Apprentice and Training Fund.
- All Subcontractors and tiers (excluding professional services) regardless of contract amount must be listed on the Subcontractor List and must adhere to the Public Works Minimum Wage Act.

### **Additional Information**

Reference material and forms may be found at New Mexico Department of Workforce Solutions Public Works web pages at: <https://www.dws.state.nm.us/Labor-Relations/Labor-Information/Public-Works>.

### **CONTACT INFORMATION**

Contact the Labor Relations Division for any questions relating to Public Works projects by email at [public.works@dws.nm.gov](mailto:public.works@dws.nm.gov) or call (505) 841-4400.



## **2023 SUBSISTENCE, ZONE AND INCENTIVE PAY RATES**

All contractors are required to pay subsistence, zone, and incentive pay according to the particular trade

### **Asbestos workers or heat and frost insulators**

- (1) Zone 1 shall consist of the area lying within the city limits of a circle whose radius is 66 miles from the city hall in Albuquerque or the city hall in El Paso - \$0.00 per day.
- (2) Zone 2 shall consist of Los Alamos county - \$40.00 per day if not furnished a company owned vehicle.
- (3) Zone 3 shall consist of the area lying beyond a circle whose radius is over 66 miles from the city hall in Albuquerque or the city hall in El Paso - \$85.00 per day.

### **Boilermakers/Blacksmiths**

- (1) Per diem is calculated from city hall of the dispatch city or the employee's home address, whichever is closer to the job location,
- (2) Per diem is \$55.00 per day for travel between 70 and 120 miles and \$85.00 per day for travel over 120 miles.

### **Bricklayers**

- (1) Between 70 and 120 miles, \$55.00 per day
- (2) 121 or more miles, \$70.00 per day

### **Cement Masons**

- (1) For employees who travel to Santa Fe from Albuquerque or vice versa, \$20.00 per day.
- (2) In all other work performed more than 50 miles from the employer's main office, \$50.00 per day.
- (3) Mutually agreed-upon lodging or transportation paid for by the employer will substitute for subsistence pay.

### **Drywall Finishers and Tapers**

- (1) \$40.00 per day (\$5.00 per hour for eight hours work) for over 60 miles over the most typically traveled route, or other mutually agreed upon suitable lodging or transportation.
- (2) If an employee has worked the full week on four 10-hour days, the employee shall be paid the full week of per diem of \$200.00.
- (3) Special provision for Santa Fe and Albuquerque: Employees who travel between Santa Fe and Albuquerque will be paid \$15.00 per day or other mutually agreed upon lodging or transportation.

### **Electricians (inside classifications)**

- (1) For Albuquerque only:
  - (a) Zone 1 is classified as being within 40 miles from the main post office.
  - (b) Zone 2 shall extend up to 10 miles beyond zone 1. Work performed within zone 2 shall be compensated nine percent above the journeyman rate for zone 1.
  - (c) Zone 3 shall extend up to 20 miles beyond zone 1. Work performed within zone 3 shall be compensated fifteen percent above the journeyman rate for zone 1.
  - (d) Zone 4 shall extend 20 miles or more beyond zone 1. Work performed within zone 4 shall be compensated twenty six percent above the journeyman rate for zone 1.
- (2) For Los Alamos County only: work performed within the county shall be compensated fifteen percent above the zone 1 journeyman rate.
- (3) For all other counties:
  - (a) Zone 1 is:
    - (i) within six miles from the main post office for Raton, Tucumcari, and Farmington.
    - (ii) within eight miles from the main post office for Las Vegas.
    - (iii) within ten miles from the main post office for Santa Fe and Gallup.
    - (iv) within twelve miles from the main post office for Belen, Carrizozo, Clovis, Los Lunas, Portales, Roswell, Ruidoso, Artesia, Carlsbad, Hobbs, and Lovington.
    - (v) within fourteen miles from the main post office for Espanola.
  - (b) Zone 2 shall extend up to 20 miles beyond zone 1. Work performed within zone 2 shall be compensated nine percent above the journeyman rate for zone 1.
  - (c) Zone 3 shall extend up to 30 miles from zone 1. Work performed within zone 3 shall be compensated fifteen percent above the journeyman rate for zone 1.
  - (d) Zone 4 shall extend beyond 30 miles from zone 1. Work performed within zone 4 shall be compensated twenty six percent above the journeyman rate for zone 1.
- (4) When workers are ordered to report to the shop and then to the job and from job to job, and return to the shop, they shall be paid for the time spent traveling and shall be furnished transportation by the Employer. Under these conditions the Zone 1 rate and any applicable overtime will be paid.

### **Electricians (outside classification)**

Zone 2: \$50.00 per diem to be paid for work 30 miles outside of Santa Fe and 60 miles outside of Albuquerque. No per diem in Los Alamos county.

## **Glaziers**

- (1) When out-of-town travel is required, the employer shall pay the employee for suitable lodging with no more than two people per room and \$20.00 per night for food.
- (2) Employees required to use a personal vehicle for travel to a jobsite beyond a 30 mile radius of the main post office in town where the employer's shop is located shall be compensated at the current Internal Revenue Service (IRS) rate for actual mileage incurred beyond the 30 mile radius, plus their regular rate of pay for travel time.

## **Ironworkers**

- (1) Travel more than 50 miles from the interchange of Interstate 40 and Interstate 25 or from the employee's home should be paid at \$9.00 per hour.
- (2) If travel is within Santa Fe county, travel time shall be paid at \$3.00 per hour.

## **Laborers**

- (1) Type A:
  - (a) Work travel between 50 and 85 miles from the employer's primary address should be compensated at \$3.50 per hour.
  - (b) Work travel 86 miles or greater from the employer's primary address should be compensated at \$5.00 per hour.
- (2) Types B and C:
  - (a) Work travel under 50 miles is a "free zone";
  - (b) The municipal limit of the city of Santa Fe is \$30.00 per day;
  - (c) Work travel between 50 and 75 miles from the union hall to include the municipal limits of Estancia, Grants, and Socorro is \$40.00 per day.
  - (d) All work over 75 miles from the union hall is \$50.00 per day.
- (3) Type H – no zone subsistence pay:
- (4) If an employer provides the employee transportation and mutually agreeable, suitable lodging in areas where overnight stays are necessary, subsistence rates do not apply.

## **Millwrights**

- (1) Work travel between 76 and 150 miles should be compensated at \$50.00 per day.
- (2) Work travel greater than 150 miles should be compensated at \$75.00 per day.

## **Operating Engineers**

- (1) Type A operators should be compensated for zone and subsistence as follows:
  - (a) Work travel between 50 and 85 miles from the interchange of Interstate 25 and Interstate 40 in Albuquerque, or from the Farmington City Hall in Farmington, should be compensated at \$2.50 per hour.
  - (b) Work travel 86 miles or more from the interchange of Interstate 25 and Interstate 40 in Albuquerque or from the Farmington City Hall in Farmington, should be compensated at \$4.00 per hour.
- (2) Type B and C operators:
  - (a) Base points for operators are 30 miles and beyond:
    - (i) Bernalillo county courthouse in Albuquerque;
    - (ii) State capital building in Santa Fe;
    - (iii) City hall in Farmington.
  - (b) Zone and subsistence for Albuquerque and Santa Fe are as follows:
    - (i) work travel between 30 and 50 miles from the base point compensated at \$20.00 per day;
    - (ii) work travel between 51 and 100 miles from the base point compensated at \$45.00 per day;
    - (iii) work travel over 100 miles from the base point that involves an overnight stay compensated at \$75.00 per day.
  - (c) Zone and subsistence for Los Alamos county, \$50.00 per day.
  - (d) Zone and subsistence for Farmington is as follows:
    - (i) work travel between 35 and 75 miles from the base point compensated at \$45.00 per day,
    - (ii) work travel over 100 miles from the base point compensated at \$75.00 per day.
  - (e) If an employer provides the employee transportation and mutually agreeable, suitable lodging in areas where overnight stays are necessary, subsistence rates do not apply.
- (3) Type H operators are not eligible for zone and subsistence pay.

## **Painters**

- (1) Zone 1: Base pay for an area within a 30 mile radius from the main post office in the city or town where the employee permanently resides. Albuquerque, Santa Fe, and Belen shall be considered Zone I.
- (2) Zone 2: Work travel between 30 and 75 miles from the main post office in the town where an employee permanently resides shall be compensated at \$1.00 per hour above base pay.
- (3) Zone 3: Work travel 75 miles or more from the main post office in the town where an employee permanently resides shall be compensated at \$2.50 per hour above base pay.



- (4) When the employee is required to stay overnight, the employer should provide and pay for suitable lodging.
- (5) Employer will furnish transportation or gasoline for all work performed beyond the 30 mile radius that encompasses the free cities of Albuquerque, Santa Fe or Belen.

### **Paper hangers**

- (1) Zone 1: Base pay for an area within a 30 mile radius from the main post office in the city or town where the employee permanently resides. Albuquerque, Santa Fe, and Belen shall be considered Zone I.
- (2) Zone 2: Work travel between 30 and 75 miles from the main post office in the town where an employee permanently resides shall be compensated at \$1.00 per hour above base pay.
- (3) Zone 3: Work travel 75 miles or more from the main post office in the town where an employee permanently resides shall be compensated at \$2.50 per hour above base pay.
- (4) When the employee is required to stay overnight, the employer should provide and pay for suitable lodging.
- (5) Employer will furnish transportation or gasoline for all work performed beyond the 30 mile radius that encompasses the free cities of Albuquerque, Santa Fe or Belen.

### **Plasterers**

- (1) Employees who travel from Albuquerque to Santa Fe should be compensated at \$20.00 per day.
- (2) Except for employees who travel from Santa Fe to Albuquerque, work travel 75 miles or more from the employer's office over the most typically traveled route should be compensated at \$5.00 per hour and capped at \$40.00 per day.

### **Plumbers and pipefitters**

- (1) Work travel for 90 or more miles from an employee's primary residence, and involving an overnight stay, should be compensated at \$80.00 per day.
- (2) No zone or subsistence pay is required should the employer elect to cover the room cost.
- (3) Los Alamos county workers receive \$0.80 per hour incentive pay plus base and fringe.

### **Roofers**

Work travel requiring an overnight stay should be compensated at \$35.00 per day for food. Employer should provide and pay for a suitable hotel. When employees are assigned to jobs located 60 or more miles from the employer's place of business, transportation to and from the job site must be provided.



### **Sheet metal workers**

- (1) Work travel 90 miles or more from contractor's home base and employee's home, should be paid at \$80.00 per day subsistence pay plus base and fringe, regardless of county.
- (2) Los Alamos county: \$2.00 per hour incentive pay plus base and fringe.
- (3) Workers living 60 or more miles from a San Juan county job site receive \$3.00 per hour subsistence pay plus base and fringe.

### **Soft floor layer**

- (1) Zone 1: Base pay for an area within a 30 mile radius from the main post office in the city or town where the employee permanently resides. Albuquerque, Santa Fe, and Belen shall be considered Zone I.
- (2) Zone 2: Work travel between 30 and 75 miles from the main post office in the town where an employee permanently resides shall be compensated at \$1.00 per hour above base pay.
- (3) Zone 3: Work travel 75 miles or more from the main post office in the town where an employee permanently resides shall be compensated at \$3.13 per hour above base pay.
- (4) Employer will furnish transportation or gasoline for all work performed beyond the 30 mile radius that encompasses the free cities of Albuquerque, Santa Fe or Belen.
- (5) When the employee is directed to report to a job site and the distance to the job site requires the employee to stay out of town overnight, the employer shall provide housing arrangements for the affected employees.

### **Sprinkler fitters**

- (1) Work travel between 60 and 80 miles from the employee's primary residence should be compensated at \$22.00 per day.
- (2) Work travel between 81 and 100 miles from the employee's primary residence should be compensated at \$32.00 per day.
- (3) Work travel of 101 miles or more from the employee's primary residence should be compensated at \$120.00 per day.
- (4) No zone or subsistence pay shall be paid when the employer provides daily transportation and the employee elects to travel back and forth from home.



**LABOR RELATIONS DIVISION**

401 Broadway NE  
Albuquerque, NM 87102  
Phone: 505-841-4400  
Fax: 505-841-4424

226 South Alameda Blvd  
Las Cruces, NM 88005  
Phone: 575-524-6195  
Fax: 575-524-6194

**WWW.DWS.STATE.NM.US**

1596 Pacheco St, Suite 103  
Santa Fe, NM 87505  
Phone: 505-827-6817  
Fax: 505-827-9676

**Wage Decision Approval Summary**

1) Project Title: Apron, Taxilane, T/W Pavement Seal & Markings  
Requested Date: 04/05/2023  
Approved Date: 04/06/2023  
Approved Wage Decision Number: SM-23-1046-A

**Wage Decision Expiration Date for Bids: 08/04/2023**

2) Physical Location of Jobsite for Project:  
Job Site Address: 910 Airport Rd  
Job Site City: Las Vegas  
Job Site County: San Miguel

3) Contracting Agency Name (Department or Bureau): City of Las Vegas  
Contracting Agency Contact's Name: Maria Gilvarry  
Contracting Agency Contact's Phone: (505) 426-3310 Ext.

4) Estimated Bid Opening Date: 06/08/2023

5) Estimated total project cost:  
a. Are any federal funds involved?: Yes  
b. Does this project involve a building?: No  
c. Is this part of a larger plan for construction on or appurtenant to the property that is subject to this project?: No  
d. Are there any other Public Works Wage Decisions related to this project?: No  
e. What is the ultimate purpose or functional use of the construction once it is completed?: New taxiway, taxilane and pavement markings

6) Classifications of Construction:

<b>Classification Type and Cost Total</b>	<b>Description</b>
<b>Highway/Utilities (A) Cost:</b>	Seal and fill asphalt pavement cracks, apply pavement markings.

# **FEDERAL WAGE RATES**

PLUM0198-005 07/01/2014. PLUM is an abbreviation identifier of the union which prevailed in the survey for this classification, which in this example would be Plumbers. 0198 indicates the local union number or district council number where applicable, i.e., Plumbers Local 0198. The next number, 005 in the example, is an internal number used in processing the wage determination. 07/01/2014 is the effective date of the most current negotiated rate, which in this example is July 1, 2014.

Union prevailing wage rates are updated to reflect all rate changes in the collective bargaining agreement (CBA) governing this classification and rate.

#### Survey Rate Identifiers

Classifications listed under the "SU" identifier indicate that no one rate prevailed for this classification in the survey and the published rate is derived by computing a weighted average rate based on all the rates reported in the survey for that classification. As this weighted average rate includes all rates reported in the survey, it may include both union and non-union rates. Example: SULA2012-007 5/13/2014. SU indicates the rates are survey rates based on a weighted average calculation of rates and are not majority rates. LA indicates the State of Louisiana. 2012 is the year of survey on which these classifications and rates are based. The next number, 007 in the example, is an internal number used in producing the wage determination. 5/13/2014 indicates the survey completion date for the classifications and rates under that identifier.

Survey wage rates are not updated and remain in effect until a new survey is conducted.

#### Union Average Rate Identifiers

Classification(s) listed under the UAVG identifier indicate that no single majority rate prevailed for those classifications; however, 100% of the data reported for the classifications was union data. EXAMPLE: UAVG-OH-0010 08/29/2014. UAVG indicates that the rate is a weighted union average rate. OH indicates the state. The next number, 0010 in the example, is an internal number used in producing the wage determination. 08/29/2014 indicates the survey completion date for the classifications and rates under that identifier.

A UAVG rate will be updated once a year, usually in January of each year, to reflect a weighted average of the current negotiated/CBA rate of the union locals from which the rate is based.

---

#### WAGE DETERMINATION APPEALS PROCESS

1.) Has there been an initial decision in the matter? This can be:

- \* an existing published wage determination
- \* a survey underlying a wage determination

- \* a Wage and Hour Division letter setting forth a position on a wage determination matter
- \* a conformance (additional classification and rate) ruling

On survey related matters, initial contact, including requests for summaries of surveys, should be with the Wage and Hour National Office because National Office has responsibility for the Davis-Bacon survey program. If the response from this initial contact is not satisfactory, then the process described in 2.) and 3.) should be followed.

With regard to any other matter not yet ripe for the formal process described here, initial contact should be with the Branch of Construction Wage Determinations. Write to:

Branch of Construction Wage Determinations  
 Wage and Hour Division  
 U.S. Department of Labor  
 200 Constitution Avenue, N.W.  
 Washington, DC 20210

2.) If the answer to the question in 1.) is yes, then an interested party (those affected by the action) can request review and reconsideration from the Wage and Hour Administrator (See 29 CFR Part 1.8 and 29 CFR Part 7). Write to:

Wage and Hour Administrator  
 U.S. Department of Labor  
 200 Constitution Avenue, N.W.  
 Washington, DC 20210

The request should be accompanied by a full statement of the interested party's position and by any information (wage payment data, project description, area practice material, etc.) that the requestor considers relevant to the issue.

3.) If the decision of the Administrator is not favorable, an interested party may appeal directly to the Administrative Review Board (formerly the Wage Appeals Board). Write to:

Administrative Review Board  
 U.S. Department of Labor  
 200 Constitution Avenue, N.W.  
 Washington, DC 20210

4.) All decisions by the Administrative Review Board are final.

=====

END OF GENERAL DECISIO"

"General Decision Number: NM20230037 01/06/2023

Superseded General Decision Number: NM20220037

State: New Mexico

Construction Type: Highway

Counties: Cibola, Colfax, Guadalupe, Harding, Los Alamos, McKinley, Mora, Quay, Rio Arriba, San Miguel, Taos and Union Counties in New Mexico.

HIGHWAY CONSTRUCTION PROJECTS (excluding tunnels, building structures in rest area projects & railroad construction; bascule, suspension & spandrel arch bridges designed for commercial navigation, bridges involving marine construction; and other major bridges).

Note: Contracts subject to the Davis-Bacon Act are generally required to pay at least the applicable minimum wage rate required under Executive Order 14026 or Executive Order 13658. Please note that these Executive Orders apply to covered contracts entered into by the federal government that are subject to the Davis-Bacon Act itself, but do not apply to contracts subject only to the Davis-Bacon Related Acts, including those set forth at 29 CFR 5.1(a)(2)-(60).

<p>If the contract is entered into on or after January 30, 2022, or the contract is renewed or extended (e.g., an option is exercised) on or after January 30, 2022:</p>	<p>. Executive Order 14026 generally applies to the contract.</p> <p>. The contractor must pay all covered workers at least \$16.20 per hour (or the applicable wage rate listed on this wage determination, if it is higher) for all hours spent performing on the contract in 2023.</p>
<p>If the contract was awarded on or between January 1, 2015 and January 29, 2022, and the contract is not renewed or extended on or after January 30, 2022:</p>	<p>. Executive Order 13658 generally applies to the contract.</p> <p>. The contractor must pay all covered workers at least \$12.15 per hour (or the applicable wage rate listed on this wage determination, if it is higher) for all hours spent performing on that contract in 2023.</p>

The applicable Executive Order minimum wage rate will be adjusted annually. If this contract is covered by one of the Executive Orders and a classification considered necessary for performance of work on the contract does not appear on this wage determination, the contractor must still submit a conformance request.

Additional information on contractor requirements and worker protections under the Executive Orders is available at <http://www.dol.gov/whd/govcontracts>.

Modification Number      Publication Date  
 0                              01/06/2023

SUNM2011-005 08/26/2011

	Rates	Fringes
<b>CARPENTER (Includes Form Work)</b>		
Cibola, Ria Arriba.....	\$ 14.27 **	0.44
Guadalupe, Los Alamos, Colfax, Harding, Guay, Taos, Union.....	\$ 13.84 **	0.44
McKinley.....	\$ 13.51 **	0.44
Mora.....	\$ 14.44 **	0.44
San Miguel.....	\$ 13.93 **	0.44
<b>CEMENT MASON/CONCRETE FINISHER</b>		
Cibola.....	\$ 15.58 **	0.26
Colfax, Guadalupe, Harding, Los Alamos, McKinley, Mora, Quay, Union.	\$ 15.07 **	0.26
Rio Arriba, San Miguel.....	\$ 15.58 **	1.54
Taos.....	\$ 14.98 **	0.26
<b>ELECTRICIAN (Including Traffic Signal Installation).....</b>		
	\$ 24.66	8.56
<b>HIGHWAY/PARKING LOT STRIPING: Includes Highway Line/Parking Lot Line Striping and Line Striping Truck Driver</b>		
Cibola.....	\$ 13.66 **	0.35
Colfax, Guadalupe, Harding, Los Alamos, Mora, Rio Arriba, Taos, Union.....	\$ 15.16 **	0.35
McKinley.....	\$ 14.55 **	0.35
Quay.....	\$ 16.37	0.26
San Miguel.....	\$ 15.31 **	0.35
<b>INSTALLER: (Guardrails, Handrails and Signs)</b>		
Cibola.....	\$ 12.35 **	0.35
Colfax.....	\$ 11.68 **	0.35
Guadalupe, Harding, Los Alamos, McKinley, Mora, Rio Arriba, San Miguel, Taos, Union.....	\$ 12.37 **	0.35
Quay.....	\$ 12.00 **	0.35
<b>IRONWORKER, REINFORCING</b>		
Cibola.....	\$ 23.05	1.54
Colfax, Guadalupe, Harding, Los Alamos, Mora, Quay, San Miguel, Taos, Union.....	\$ 21.57	4.80
McKinley.....	\$ 22.44	5.85

Rio Arriba.....	\$ 21.98	6.03
IRONWORKER, STRUCTURAL.....	\$ 21.77	6.03
LABORER		
Asphalt Raker.....	\$ 14.39 **	0.35
Common or General		
Cibola.....	\$ 12.27 **	0.35
Colfax.....	\$ 9.60 **	0.35
Guadalupe, Los Alamos.....	\$ 11.83 **	0.35
Harding.....	\$ 11.57 **	0.35
McKinley.....	\$ 11.22 **	0.35
Mora.....	\$ 11.34 **	0.35
Quay.....	\$ 12.15 **	0.35
Rio Arriba.....	\$ 12.28 **	0.35
San Miguel.....	\$ 12.56 **	0.35
Taos.....	\$ 12.61 **	0.35
Union.....	\$ 10.89 **	0.35
Flagger/Cone Setter		
Cibola.....	\$ 13.14 **	0.35
Colfax, Guadalupe,		
Harding, Los Alamos,		
Mora, Rio Arriba, San		
Miguel, Taos, Union.....	\$ 12.15 **	0.99
McKinley.....	\$ 11.66 **	0.35
Quay.....	\$ 12.21 **	0.26
Grade Checker.....	\$ 14.67 **	1.60
MasonTender-		
Brick/Cement/Concrete		
Cibola, Colfax,		
Guadalupe, Harding, Los		
Alamos, McKinley, Mora,		
Quay, San Miguel, Taos,		
Union.....	\$ 13.04 **	1.78
Rio Arriba.....	\$ 13.33 **	1.97
Pipelayer.....	\$ 16.99	0.35
PAINTER (Brush, Roller and Spray)		
Cibola, Colfax, Guadalupe,		
Harding, Los Alamos,		
McKinley, Mora, Quay, Rio		
Arriba, San Miguel, Taos,		
Union.....	\$ 15.06 **	0.44
McKinley.....	\$ 14.15 **	0.44
POWER EQUIPMENT OPERATOR:		
Asphalt/Concrete Paver,		
Laydown Machine, and Plant..	\$ 16.43	1.51
Backhoe/Excavator/Trackhoe		
Cibola, Colfax,		
Guadalupe, Los Alamos,		
Mora, Rio Arriba, San		
Miguel, Taos, Union.....	\$ 16.80	0.26
Harding.....	\$ 20.74	0.26
McKinley.....	\$ 16.70	0.26
Quay.....	\$ 16.27	0.26
Bobcat/Skid Loader.....	\$ 18.06	0.26
Broom Operator.....	\$ 15.72 **	0.26
Bulldozer		
Cibola, Colfax,		
Guadalupe, Harding, Los		



Alamos, McKinley, Mora, Rio Arriba, San Miguel, Taos, Union.....	\$ 14.97 **	0.26
Quay.....	\$ 14.89 **	0.26
Crusher.....	\$ 16.53	0.26
Distributor.....	\$ 14.50 **	0.26
Forklift.....	\$ 17.16	0.26
Grader/Blade Cibola, Colfax, Guadalupe, Harding, Los Alamos, McKinley, Mora, Rio Arriba, San Miguel, Taos, Union.....	\$ 17.48	0.26
Quay.....	\$ 19.50	0.26
Loader (Front End) Cibola, Guadalupe, Los Alamos, Rio Arriba, San Miguel, Taos, Union.....	\$ 16.27	0.26
Colfax.....	\$ 15.72 **	0.26
Harding.....	\$ 19.37	0.26
McKinley.....	\$ 16.13 **	0.26
Mora.....	\$ 16.21	0.26
Quay.....	\$ 16.10 **	0.26
Mechanic.....	\$ 17.48	0.26
Milling Machine.....	\$ 16.89	0.26
Oiler.....	\$ 14.29 **	0.26
Piledriver Cibola, Colfax, Guadalupe, Harding, Los Alamos, Mora, Rio Arriba, San Miguel, Taos, Union....	\$ 15.87 **	0.26
McKinley.....	\$ 14.95 **	0.26
Quay.....	\$ 15.99 **	0.26
Roller (Asphalt and Dirt) Cibola, Colfax, Guadalupe, Harding, Los Alamos, McKinley, Mora, Rio Arriba, San Miguel, Taos, Union.....	\$ 14.39 **	0.98
McKinley.....	\$ 16.49	0.26
Quay.....	\$ 14.74 **	0.26
Rotomill.....	\$ 15.80 **	0.26
Scraper.....	\$ 15.91 **	0.26
Screed.....	\$ 15.96 **	0.26
Tractor.....	\$ 16.84	0.26
Trencher.....	\$ 16.26	0.26
TRUCK DRIVER Distributor.....	\$ 13.56 **	0.26
Dump Truck Cibola, Guadalupe, Harding, Los Alamos, Mora, Rio Arriba, Taos, Union.....	\$ 14.75 **	0.26
Colfax, San Miguel.....	\$ 13.24 **	0.26
McKinley.....	\$ 13.15 **	0.26
Quay.....	\$ 15.20 **	0.26
Flatbed Truck Cibola.....	\$ 12.71 **	0.26
Colfax, Guadalupe, Harding, Los Alamos, Mora, Taos, Union.....	\$ 13.27 **	0.26

McKinley.....	\$ 13.55 **	0.26
Quay, San Miguel.....	\$ 13.30 **	0.26
Rio Arriba.....	\$ 12.95 **	0.26
Pickup and Pilot Car.....	\$ 12.74 **	0.26
Semi-Trailer Truck.....	\$ 16.58	0.26
Tractor Haul Truck.....	\$ 14.00 **	
Water Truck.....	\$ 13.13 **	0.26

-----  
WELDERS - Receive rate prescribed for craft performing operation to which welding is incidental.

=====  
\*\* Workers in this classification may be entitled to a higher minimum wage under Executive Order 14026 (\$16.20) or 13658 (\$12.15). Please see the Note at the top of the wage determination for more information.

Note: Executive Order (EO) 13706, Establishing Paid Sick Leave for Federal Contractors applies to all contracts subject to the Davis-Bacon Act for which the contract is awarded (and any solicitation was issued) on or after January 1, 2017. If this contract is covered by the EO, the contractor must provide employees with 1 hour of paid sick leave for every 30 hours they work, up to 56 hours of paid sick leave each year. Employees must be permitted to use paid sick leave for their own illness, injury or other health-related needs, including preventive care; to assist a family member (or person who is like family to the employee) who is ill, injured, or has other health-related needs, including preventive care; or for reasons resulting from, or to assist a family member (or person who is like family to the employee) who is a victim of, domestic violence, sexual assault, or stalking. Additional information on contractor requirements and worker protections under the EO is available at <https://www.dol.gov/agencies/whd/government-contracts>.

Unlisted classifications needed for work not included within the scope of the classifications listed may be added after award only as provided in the labor standards contract clauses (29CFR 5.5 (a) (1) (ii)).

-----  
The body of each wage determination lists the classification and wage rates that have been found to be prevailing for the cited type(s) of construction in the area covered by the wage determination. The classifications are listed in alphabetical order of ""identifiers"" that indicate whether the particular rate is a union rate (current union negotiated rate for local), a survey rate (weighted average rate) or a union average rate (weighted union average rate).

Union Rate Identifiers

A four letter classification abbreviation identifier enclosed in dotted lines beginning with characters other than ""SU"" or ""UAVG"" denotes that the union classification and rate were prevailing for that classification in the survey. Example:

# **FAA ADVISORY CIRCULARS**



U.S. Department  
of Transportation  
**Federal Aviation  
Administration**

# Advisory Circular

---

**Subject:** Operational Safety on  
Airports During Construction

**Date:** 12/13/2017  
**Initiated By:** AAS-100

**AC No:** 150/5370-2G  
**Change:**

---

1 **Purpose.**

This AC sets forth guidelines for operational safety on airports during construction.

2 **Cancellation.**

This AC cancels AC 150/5370-2F, *Operational Safety on Airports during Construction*, dated September 29, 2011.

3 **Application.**

This AC assists airport operators in complying with Title 14 Code of Federal Regulations (CFR) Part 139, *Certification of Airports*. For those certificated airports, this AC provides one way, but not the only way, of meeting those requirements. The use of this AC is mandatory for those airport construction projects receiving funds under the Airport Improvement Program (AIP). See Grant Assurance No. 34, *Policies, Standards, and Specifications*. While we do not require non-certificated airports without grant agreements or airports using Passenger Facility Charge (PFC) Program funds for construction projects to adhere to these guidelines, we recommend that they do so to help these airports maintain operational safety during construction.

4 **Related Documents.**

ACs and Orders referenced in the text of this AC do not include a revision letter, as they refer to the latest version. [Appendix A](#) contains a list of reading material on airport construction, design, and potential safety hazards during construction, as well as instructions for obtaining these documents.

5 **Principal Changes.**

The AC incorporates the following principal changes:

1. Notification about impacts to both airport owned and FAA-owned NAVAIDs was added. See paragraph [2.13.5.3](#), NAVAIDs.

2. Guidance for the use of orange construction signs was added. See paragraph 2.18.4.2, Temporary Signs.
3. Open trenches or excavations may be permitted in the taxiway safety area while the taxiway is open to aircraft operations, subject to restrictions. See paragraph 2.22.3.4, Excavations.
4. Guidance for temporary shortened runways and displaced thresholds has been enhanced. See Figure 2-1 and Figure 2-2.
5. Figures have been improved and a new Appendix F on the placement of orange construction signs has been added.

Hyperlinks (allowing the reader to access documents located on the internet and to maneuver within this document) are provided throughout this document and are identified with underlined text. When navigating within this document, return to the previously viewed page by pressing the “ALT” and “ ← ” keys simultaneously.

Figures in this document are schematic representations and are not to scale.

6 **Use of Metrics.**

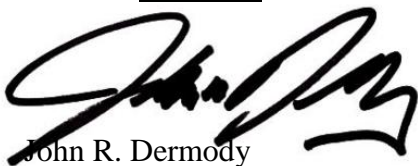
Throughout this AC, U.S. customary units are used followed with “soft” (rounded) conversion to metric units. The U.S. customary units govern.

7 **Where to Find this AC.**

You can view a list of all ACs at [http://www.faa.gov/regulations\\_policies/advisory\\_circulars/](http://www.faa.gov/regulations_policies/advisory_circulars/). You can view the Federal Aviation Regulations at [http://www.faa.gov/regulations\\_policies/faa\\_regulations/](http://www.faa.gov/regulations_policies/faa_regulations/).

8 **Feedback on this AC.**

If you have suggestions for improving this AC, you may use the Advisory Circular Feedback form at the end of this AC.



John R. Dermody  
Director of Airport Safety and Standards

## CONTENTS

Paragraph	Page
<b>Chapter 1. Planning an Airfield Construction Project .....</b>	<b>1-1</b>
1.1 Overview.....	1-1
1.2 Plan for Safety.....	1-1
1.3 Develop a Construction Safety and Phasing Plan (CSPP).....	1-3
1.4 Who Is Responsible for Safety During Construction?.....	1-4
<b>Chapter 2. Construction Safety and Phasing Plans .....</b>	<b>2-1</b>
2.1 Overview.....	2-1
2.2 Assume Responsibility.....	2-1
2.3 Submit the CSPP.....	2-1
2.4 Meet CSPP Requirements.....	2-2
2.5 Coordination. ....	2-6
2.6 Phasing.....	2-7
2.7 Areas and Operations Affected by Construction Activity. ....	2-7
2.8 Navigation Aid (NAVAID) Protection.....	2-11
2.9 Contractor Access. ....	2-11
2.10 Wildlife Management. ....	2-15
2.11 Foreign Object Debris (FOD) Management. ....	2-16
2.12 Hazardous Materials (HAZMAT) Management.....	2-16
2.13 Notification of Construction Activities.....	2-16
2.14 Inspection Requirements.....	2-18
2.15 Underground Utilities. ....	2-19
2.16 Penalties. ....	2-19
2.17 Special Conditions. ....	2-19
2.18 Runway and Taxiway Visual Aids. ....	2-19
2.19 Marking and Signs for Access Routes. ....	2-29
2.20 Hazard Marking, Lighting and Signing. ....	2-30
2.21 Work Zone Lighting for Nighttime Construction.....	2-32
2.22 Protection of Runway and Taxiway Safety Areas. ....	2-33
2.23 Other Limitations on Construction. ....	2-37

<b>Chapter 3. Guidelines for Writing a CSPP .....</b>	<b>3-1</b>
3.1 General Requirements.....	3-1
3.2 Applicability of Subjects.....	3-1
3.3 Graphical Representations. ....	3-1
3.4 Reference Documents. ....	3-2
3.5 Restrictions. ....	3-2
3.6 Coordination. ....	3-2
3.7 Phasing.....	3-2
3.8 Areas and Operations Affected by Construction. ....	3-2
3.9 NAVAID Protection. ....	3-2
3.10 Contractor Access. ....	3-3
3.11 Wildlife Management. ....	3-4
3.12 FOD Management.....	3-4
3.13 HAZMAT Management.....	3-4
3.14 Notification of Construction Activities.....	3-4
3.15 Inspection Requirements.....	3-5
3.16 Underground Utilities. ....	3-5
3.17 Penalties. ....	3-5
3.18 Special Conditions. ....	3-5
3.19 Runway and Taxiway Visual Aids. ....	3-6
3.20 Marking and Signs for Access Routes. ....	3-6
3.21 Hazard Marking and Lighting.....	3-6
3.22 Work Zone Lighting for Nighttime Construction.....	3-6
3.23 Protection of Runway and Taxiway Safety Areas. ....	3-7
3.24 Other Limitations on Construction. ....	3-7
<b>Appendix A. Related Reading Material .....</b>	<b>A-1</b>
<b>Appendix B. Terms and Acronyms .....</b>	<b>B-1</b>
<b>Appendix C. Safety and Phasing Plan Checklist.....</b>	<b>C-1</b>
<b>Appendix D. Construction Project Daily Safety Inspection Checklist.....</b>	<b>D-1</b>
<b>Appendix E. Sample Operational Effects Table.....</b>	<b>E-1</b>
<b>Appendix F. Orange Construction Signs .....</b>	<b>F-1</b>

## FIGURES

<b>Number</b>	<b>Page</b>
Figure 2-1. Temporary Partially Closed Runway .....	2-9
Figure 2-2. Temporary Displaced Threshold.....	2-10
Figure 2-3. Markings for a Temporarily Closed Runway.....	2-21
Figure 2-4. Temporary Taxiway Closure.....	2-22
Figure 2-5. Temporary Outboard White Threshold Bars and Yellow Arrowheads .....	2-24
Figure 2-6. Lighted X in Daytime.....	2-26
Figure 2-7. Lighted X at Night.....	2-26
Figure 2-8. Interlocking Barricades .....	2-31
Figure 2-9. Low Profile Barricades .....	2-32
Figure E-1. Phase I Example .....	E-1
Figure E-2. Phase II Example .....	E-2
Figure E-3. Phase III Example.....	E-3
Figure F-1. Approved Sign Legends.....	F-1
Figure F-2. Orange Construction Sign Example 1.....	F-2
Figure F-3. Orange Construction Sign Example 2.....	F-3

## TABLES

<b>Number</b>	<b>Page</b>
Table A-1. FAA Publications .....	A-1
Table A-2. Code of Federal Regulation.....	A-3
Table B-1. Terms and Acronyms.....	B-1
Table C-1. CSPP Checklist.....	C-1
Table D-1. Potentially Hazardous Conditions .....	D-1
Table E-1. Operational Effects Table .....	E-4
Table E-2. Runway and Taxiway Edge Protection.....	E-6
Table E-3. Protection Prior to Runway Threshold.....	E-7



Page Intentionally Blank

## CHAPTER 1. PLANNING AN AIRFIELD CONSTRUCTION PROJECT

### 1.1 Overview.

Airports are complex environments, and procedures and conditions associated with construction activities often affect aircraft operations and can jeopardize operational safety. Safety considerations are paramount and may make operational impacts unavoidable. However, careful planning, scheduling, and coordination of construction activities can minimize disruption of normal aircraft operations and avoid situations that compromise the airport's operational safety. The airport operator must understand how construction activities and aircraft operations affect one another to be able to develop an effective plan to complete the project. While the guidance in this AC is primarily used for construction operations, the concepts, methods and procedures described may also enhance the day-to-day airport maintenance operations, such as lighting maintenance and snow removal operations.

### 1.2 Plan for Safety.

Safety, maintaining aircraft operations, and construction costs are all interrelated. Since safety must not be compromised, the airport operator must strike a balance between maintaining aircraft operations and construction costs. This balance will vary widely depending on the operational needs and resources of the airport and will require early coordination with airport users and the FAA. As the project design progresses, the necessary construction locations, activities, and associated costs will be identified and their impact to airport operations must be assessed. Adjustments are made to the proposed construction activities, often by phasing the project, and/or to airport operations to maintain operational safety. This planning effort will ultimately result in a project Construction Safety and Phasing Plan (CSPP). The development of the CSPP takes place through the following five steps:

#### 1.2.1 Identify Affected Areas.

The airport operator must determine the geographic areas on the airport affected by the construction project. Some, such as a runway extension, will be defined by the project. Others may be variable, such as the location of haul routes and material stockpiles.

#### 1.2.2 Describe Current Operations.

Identify the normal airport operations in each affected area for each phase of the project. This becomes the baseline from which the impact on operations by construction activities can be measured. This should include a narrative of the typical users and aircraft operating within the affected areas. It should also include information related to airport operations: the Aircraft Approach Category (AAC) and Airplane Design Group (ADG) of the airplanes that operate on each runway; the ADG and Taxiway Design Group (TDG)<sup>1</sup> for each affected taxiway; designated approach visibility minimums;

---

<sup>1</sup> Find Taxiway Design Group information in [AC 150/5300-13, Airport Design](#).

available approach and departure procedures; most demanding aircraft; declared distances; available air traffic control services; airport Surface Movement Guidance and Control System (SMGCS) plan; and others. The applicable seasons, days and times for certain operations should also be identified as applicable.

### 1.2.3 Allow for Temporary Changes to Operations.

To the extent practical, current airport operations should be maintained during the construction. In consultation with airport users, Aircraft Rescue and Fire Fighting (ARFF) personnel, and FAA Air Traffic Organization (ATO) personnel, the airport operator should identify and prioritize the airport's most important operations. The construction activities should be planned, through project phasing if necessary, to safely accommodate these operations. When the construction activities cannot be adjusted to safely maintain current operations, regardless of their importance, then the operations must be revised accordingly. Allowable changes include temporary revisions to approach procedures, restricting certain aircraft to specific runways and taxiways, suspension of certain operations, decreased weights for some aircraft due to shortened runways, and other changes. An example of a table showing temporary operations versus current operations is shown in Appendix E.

### 1.2.4 Take Required Measures to Revise Operations.

Once the level and type of aircraft operations to be maintained are identified, the airport operator must determine the measures required to safely conduct the planned operations during the construction. These measures will result in associated costs, which can be broadly interpreted to include not only direct construction costs, but also loss of revenue from impacted operations. Analysis of costs may indicate a need to reevaluate allowable changes to operations. As aircraft operations and allowable changes will vary widely among airports, this AC presents general guidance on those subjects.

### 1.2.5 Manage Safety Risk.

The FAA is committed to incorporating proactive safety risk management (SRM) tools into its decision-making processes. FAA Order 5200.11, *FAA Airports (ARP) Safety Management System (SMS)*, requires the FAA to conduct a Safety Assessment for certain triggering actions. Certain airport projects may require the airport operator to provide a Project Proposal Summary to help the FAA determine whether a Safety Assessment is required prior to FAA approval of the CSPP. The airport operator must coordinate with the appropriate FAA Airports Regional or District Office early in the development of the CSPP to determine the need for a Safety Risk Assessment. If the FAA requires an assessment, the airport operator must at a minimum:

1. Notify the appropriate FAA Airports Regional or District Office during the project "scope development" phase of any project requiring a CSPP.
2. Provide documents identified by the FAA as necessary to conduct SRM.
3. Participate in the SRM process for airport projects.
4. Provide a representative to participate on the SRM panel.

5. Ensure that all applicable SRM identified risks elements are recorded and mitigated within the CSPP.

### 1.3 **Develop a Construction Safety and Phasing Plan (CSPP).**

Development of an effective CSPP will require familiarity with many other documents referenced throughout this AC. See Appendix A for a list of related reading material.

#### 1.3.1 List Requirements.

A CSPP must be developed for each on-airfield construction project funded by the Airport Improvement Program (AIP) or located on an airport certificated under Part 139. For on-airfield construction projects at Part 139 airports funded without AIP funds, the preparation of a CSPP represents an acceptable method the certificate holder may use to meet Part 139 requirements during airfield construction activity. As per FAA Order 5200.11, projects that require Safety Assessments do not include construction, rehabilitation, or change of any facility that is entirely outside the air operations area, does not involve any expansion of the facility envelope and does not involve construction equipment, haul routes or placement of material in locations that require access to the air operations area, increase the facility envelope, or impact line-of-sight. Such facilities may include passenger terminals and parking or other structures. However, extraordinary circumstances may trigger the need for a Safety Assessment and a CSPP. The CSPP is subject to subsequent review and approval under the FAA's Safety Risk Management procedures (see paragraph 1.2.5).

#### 1.3.2 Prepare a Safety Plan Compliance Document (SPCD).

The Safety Plan Compliance Document (SPCD) details how the contractor will comply with the CSPP. Also, it will not be possible to determine all safety plan details (for example specific hazard equipment and lighting, contractor's points of contact, construction equipment heights) during the development of the CSPP. The successful contractor must define such details by preparing an SPCD that the airport operator reviews for approval prior to issuance of a notice-to-proceed. The SPCD is a subset of the CSPP, similar to how a shop drawing review is a subset to the technical specifications.

#### 1.3.3 Assume Responsibility for the CSPP.

The airport operator is responsible for establishing and enforcing the CSPP. The airport operator may use the services of an engineering consultant to help develop the CSPP. However, writing the CSPP cannot be delegated to the construction contractor. Only those details the airport operator determines cannot be addressed before contract award are developed by the contractor and submitted for approval as the SPCD. The SPCD does not restate nor propose differences to provisions already addressed in the CSPP.

## 1.4 **Who Is Responsible for Safety During Construction?**

### 1.4.1 Establish a Safety Culture.

Everyone has a role in operational safety on airports during construction: the airport operator, the airport's consultants, the construction contractor and subcontractors, airport users, airport tenants, ARFF personnel, Air Traffic personnel, including Technical Operations personnel, FAA Airports Division personnel, and others, such as military personnel at any airport supporting military operations (e.g. national guard or a joint use facility). Close communication and coordination between all affected parties is the key to maintaining safe operations. Such communication and coordination should start at the project scoping meeting and continue through the completion of the project. The airport operator and contractor should conduct onsite safety inspections throughout the project and immediately remedy any deficiencies, whether caused by negligence, oversight, or project scope change.

### 1.4.2 Assess Airport Operator's Responsibilities.

An airport operator has overall responsibility for all activities on an airport, including construction. This includes the predesign, design, preconstruction, construction, and inspection phases. Additional information on the responsibilities listed below can be found throughout this AC. The airport operator must:

- 1.4.2.1 Develop a CSPP that complies with the safety guidelines of Chapter 2, Construction Safety and Phasing Plans, and Chapter 3, Guidelines for Writing a CSPP. The airport operator may develop the CSPP internally or have a consultant develop the CSPP for approval by the airport operator. For tenant sponsored projects, approve a CSPP developed by the tenant or its consultant.
- 1.4.2.2 Require, review and approve the SPCD by the contractor that indicates how it will comply with the CSPP and provides details that cannot be determined before contract award.
- 1.4.2.3 Convene a preconstruction meeting with the construction contractor, consultant, airport employees and, if appropriate, tenant sponsor and other tenants to review and discuss project safety before beginning construction activity. The appropriate FAA representatives should be invited to attend the meeting. See AC 150/5370-12, Quality Management for Federally Funded Airport Construction Projects. (Note “FAA” refers to the Airports Regional or District Office, the Air Traffic Organization, Flight Standards Service, and other offices that support airport operations, flight regulations, and construction/environmental policies.)
- 1.4.2.4 Ensure contact information is accurate for each representative/point of contact identified in the CSPP and SPCD.
- 1.4.2.5 Hold weekly or, if necessary, daily safety meetings with all affected parties to coordinate activities.
- 1.4.2.6 Notify users, ARFF personnel, and FAA ATO personnel of construction and conditions that may adversely affect the operational safety of the airport via Notices to Airmen (NOTAM) and other methods, as appropriate. Convene a meeting for review and discussion if necessary.
- 1.4.2.7 Ensure construction personnel know applicable airport procedures and changes to those procedures that may affect their work.
- 1.4.2.8 Ensure that all temporary construction signs are located per the scheduled list for each phase of the project.
- 1.4.2.9 Ensure construction contractors and subcontractors undergo training required by the CSPP and SPCD.
- 1.4.2.10 Ensure vehicle and pedestrian operations addressed in the CSPP and SPCD are coordinated with airport tenants, the airport traffic control tower (ATCT), and construction contractors.
- 1.4.2.11 At certificated airports, ensure each CSPP and SPCD is consistent with Part 139.

- 1.4.2.12 Conduct inspections sufficiently frequently to ensure construction contractors and tenants comply with the CSPP and SPCD and that there are no altered construction activities that could create potential safety hazards.
  - 1.4.2.13 Take immediate action to resolve safety deficiencies.
  - 1.4.2.14 At airports subject to 49 CFR Part 1542, *Airport Security*, ensure construction access complies with the security requirements of that regulation.
  - 1.4.2.15 Notify appropriate parties when conditions exist that invoke provisions of the CSPP and SPCD (for example, implementation of low-visibility operations).
  - 1.4.2.16 Ensure prompt submittal of a Notice of Proposed Construction or Alteration (Form 7460-1) for conducting an aeronautical study of potential obstructions such as tall equipment (cranes, concrete pumps, other), stock piles, and haul routes. A separate form may be filed for each potential obstruction, or one form may be filed describing the entire construction area and maximum equipment height. In the latter case, a separate form must be filed for any object beyond or higher than the originally evaluated area/height. The FAA encourages online submittal of forms for expediency at <https://oeaaa.faa.gov/oeaaa/external/portal.jsp>. The appropriate FAA Airports Regional or District Office can provide assistance in determining which objects require an aeronautical study.
  - 1.4.2.17 Ensure prompt transmission of the Airport Sponsor Strategic Event Submission, FAA Form 6000-26, located at [https://oeaaa.faa.gov/oeaaa/external/content/AIRPORT\\_SPONSOR\\_STRATEGIC\\_EVENT\\_SUBMISSION\\_FORM.pdf](https://oeaaa.faa.gov/oeaaa/external/content/AIRPORT_SPONSOR_STRATEGIC_EVENT_SUBMISSION_FORM.pdf), to assure proper coordination for NAS Strategic Interruption per Service Level Agreement with ATO.
  - 1.4.2.18 Promptly notify the FAA Airports Regional or District Office of any proposed changes to the CSPP prior to implementation of the change. Changes to the CSPP require review and approval by the airport operator and the FAA. The FAA Airports Regional or District office will determine if further coordination within the FAA is needed. Coordinate with appropriate local and other federal government agencies, such as Environmental Protection Agency (EPA), Occupational Safety and Health Administration (OSHA), Transportation Security Administration (TSA), and the state environmental agency.
- 1.4.3 Define Construction Contractor's Responsibilities.  
The contractor is responsible for complying with the CSPP and SPCD. The contractor must:

- 1.4.3.1 Submit a Safety Plan Compliance Document (SPCD) to the airport operator describing how it will comply with the requirements of the CSPP and supply any details that could not be determined before contract award. The SPCD must include a certification statement by the contractor, indicating an understanding of the operational safety requirements of the CSPP and the assertion of compliance with the approved CSPP and SPCD unless written approval is granted by the airport operator. Any construction practice proposed by the contractor that does not conform to the CSPP and SPCD may impact the airport's operational safety and will require a revision to the CSPP and SPCD and re-coordination with the airport operator and the FAA in advance.
- 1.4.3.2 Have available at all times copies of the CSPP and SPCD for reference by the airport operator and its representatives, and by subcontractors and contractor employees.
- 1.4.3.3 Ensure that construction personnel are familiar with safety procedures and regulations on the airport. Provide a point of contact who will coordinate an immediate response to correct any construction-related activity that may adversely affect the operational safety of the airport. Many projects will require 24-hour coverage.
- 1.4.3.4 Identify in the SPCD the contractor's on-site employees responsible for monitoring compliance with the CSPP and SPCD during construction. At least one of these employees must be on-site when active construction is taking place.
- 1.4.3.5 Conduct sufficient inspections to ensure construction personnel comply with the CSPP and SPCD and that there are no altered construction activities that could create potential safety hazards.
- 1.4.3.6 Restrict movement of construction vehicles and personnel to permitted construction areas by flagging, barricading, erecting temporary fencing, or providing escorts, as appropriate, and as specified in the CSPP and SPCD.
- 1.4.3.7 Ensure that no contractor employees, employees of subcontractors or suppliers, or other persons enter any part of the air operations area (AOA) from the construction site unless authorized.
- 1.4.3.8 Ensure prompt submittal through the airport operator of Form 7460-1 for the purpose of conducting an aeronautical study of contractor equipment such as tall equipment (cranes, concrete pumps, and other equipment), stock piles, and haul routes when different from cases previously filed by the airport operator. The FAA encourages online submittal of forms for expediency at <https://oeaaa.faa.gov/oeaaa/external/portal.jsp>.



- 1.4.3.9 Ensure that all necessary safety mitigations are understood by all parties involved, and any special requirements of each construction phase will be fulfilled per the approved timeframe.
- 1.4.3.10 Participate in pre-construction meetings to review construction limits, safety mitigations, NOTAMs, and understand all special airport operational needs during each phase of the project.

#### 1.4.4 Define Tenant's Responsibilities.

If planning construction activities on leased property, Airport tenants, such as airline operators, fixed base operators, and FAA ATO/Technical Operations sponsoring construction are strongly encouraged to:

1. Develop, or have a consultant develop, a project specific CSPP and submit it to the airport operator. The airport operator may forgo a complete CSPP submittal and instead incorporate appropriate operational safety principles and measures addressed in the advisory circular within their tenant lease agreements.
2. In coordination with its contractor, develop an SPCD and submit it to the airport operator for approval issued prior to issuance of a Notice to Proceed.
3. Ensure that construction personnel are familiar with safety procedures and regulations on the airport during all phases of the construction.
4. Provide a point of contact of who will coordinate an immediate response to correct any construction-related activity that may adversely affect the operational safety of the airport.
5. Identify in the SPCD the contractor's on-site employees responsible for monitoring compliance with the CSPP and SPCD during construction. At least one of these employees must be on-site when active construction is taking place.
6. Ensure that no tenant or contractor employees, employees of subcontractors or suppliers, or any other persons enter any part of the AOA from the construction site unless authorized.
7. Restrict movement of construction vehicles to construction areas by flagging and barricading, erecting temporary fencing, or providing escorts, as appropriate, as specified in the CSPP and SPCD.
8. Ensure prompt submittal through the airport operator of Form 7460-1 for conducting an aeronautical study of contractor equipment such as tall equipment (cranes, concrete pumps, other), stock piles, and haul routes. The FAA encourages online submittal of forms for expediency at <https://oeaaa.faa.gov/oeaaa/external/portal.jsp>.
9. Participate in pre-construction meetings to review construction limits, safety mitigations, NOTAMs, and understand all special airport operational needs during each phase of the project.

## CHAPTER 2. CONSTRUCTION SAFETY AND PHASING PLANS

### 2.1 **Overview.**

Aviation safety is the primary consideration at airports, especially during construction. The airport operator's CSPP and the contractor's Safety Plan Compliance Document (SPCD) are the primary tools to ensure safety compliance when coordinating construction activities with airport operations. These documents identify all aspects of the construction project that pose a potential safety hazard to airport operations and outline respective mitigation procedures for each hazard. They must provide information necessary for the Airport Operations department to conduct airfield inspections and expeditiously identify and correct unsafe conditions during construction. All aviation safety provisions included within the project drawings, contract specifications, and other related documents must also be reflected in the CSPP and SPCD.

### 2.2 **Assume Responsibility.**

Operational safety on the airport remains the airport operator's responsibility at all times. The airport operator must develop, certify, and submit for FAA approval each CSPP. It is the airport operator's responsibility to apply the requirements of the FAA approved CSPP. The airport operator must revise the CSPP when conditions warrant changes and must submit the revised CSPP to the FAA for approval. The airport operator must also require and approve a SPCD from the project contractor.

### 2.3 **Submit the CSPP.**

Construction Safety and Phasing Plans should be developed concurrently with the project design. Milestone versions of the CSPP should be submitted for review and approval as follows. While these milestones are not mandatory, early submission will help to avoid delays. Submittals are preferred in 8.5 × 11 inch or 11 × 17 inch format for compatibility with the FAA's Obstruction Evaluation / Airport Airspace Analysis (OE / AAA) process.

#### 2.3.1 Submit an Outline/Draft.

By the time approximately 25% to 30% of the project design is completed, the principal elements of the CSPP should be established. Airport operators are encouraged to submit an outline or draft, detailing all CSPP provisions developed to date, to the FAA for review at this stage of the project design.

#### 2.3.2 Submit a CSPP.

The CSPP should be formally submitted for FAA approval when the project design is 80 percent to 90 percent complete. Since provisions in the CSPP will influence contract costs, it is important to obtain FAA approval in time to include all such provisions in the procurement contract.

### 2.3.3 Submit an SPCD.

The contractor should submit the SPCD to the airport operator for approval to be issued prior to the Notice to Proceed.

### 2.3.4 Submit CSPP Revisions.

All revisions to a previously approved CSPP must be re-submitted to the FAA for review and approval/disapproval action.

## 2.4 **Meet CSPP Requirements.**

2.4.1 To the extent possible, the CSPP should address the following as outlined in Chapter 3, Guidelines for Writing a CSPP. Details that cannot be determined at this stage are to be included in the SPCD.

1. Coordination.
  - a. Contractor progress meetings.
  - b. Scope or schedule changes.
  - c. FAA ATO coordination.
2. Phasing.
  - a. Phase elements.
  - b. Construction safety drawings.
3. Areas and operations affected by the construction activity.
  - a. Identification of affected areas.
  - b. Mitigation of effects.
4. Protection of navigation aids (NAVAIDs).
5. Contractor access.
  - a. Location of stockpiled construction materials.
  - b. Vehicle and pedestrian operations.
6. Wildlife management.
  - a. Trash.
  - b. Standing water.
  - c. Tall grass and seeds.
  - d. Poorly maintained fencing and gates.
  - e. Disruption of existing wildlife habitat.
7. Foreign Object Debris (FOD) management.
8. Hazardous materials (HAZMAT) management.
9. Notification of construction activities.

- a. Maintenance of a list of responsible representatives/ points of contact.
  - b. NOTAM.
  - c. Emergency notification procedures.
  - d. Coordination with ARFF Personnel.
  - e. Notification to the FAA.
10. Inspection requirements.
- a. Daily (or more frequent) inspections.
  - b. Final inspections.
11. Underground utilities.
12. Penalties.
13. Special conditions.
14. Runway and taxiway visual aids. Marking, lighting, signs, and visual NAVAIDs.
- a. General.
  - b. Markings.
  - c. Lighting and visual NAVAIDs.
  - d. Signs, temporary, including orange construction signs, and permanent signs.
15. Marking and signs for access routes.
16. Hazard marking and lighting.
- a. Purpose.
  - b. Equipment.
17. Work zone lighting for nighttime construction (if applicable).
18. Protection of runway and taxiway safety areas, object free areas, obstacle free zones, and approach/departure surfaces.
- a. Runway Safety Area (RSA).
  - b. Runway Object Free Area (ROFA).
  - c. Taxiway Safety Area (TSA). Provide details for any adjustments to Taxiway Safety Area width to allow continued operation of smaller aircraft. See paragraph 2.22.3.
  - d. Taxiway Object Free Area (TOFA). Provide details for any continued aircraft operations while construction occurs within the TOFA. See paragraph 2.22.4.
  - e. Obstacle Free Zone (OFZ).
  - f. Runway approach/departure surfaces.
19. Other limitations on construction.
- a. Prohibitions.

b. Restrictions.

2.4.2 The Safety Plan Compliance Document (SPCD) should include a general statement by the construction contractor that he/she has read and will abide by the CSPP. In addition, the SPCD must include all supplemental information that could not be included in the CSPP prior to the contract award. The contractor statement should include the name of the contractor, the title of the project CSPP, the approval date of the CSPP, and a reference to any supplemental information (that is, “I, (Name of Contractor), have read the (Title of Project) CSPP, approved on (Date), and will abide by it as written and with the following additions as noted:”). The supplemental information in the SPCD should be written to match the format of the CSPP indicating each subject by corresponding CSPP subject number and title. If no supplemental information is necessary for any specific subject, the statement, “No supplemental information,” should be written after the corresponding subject title. The SPCD should not duplicate information in the CSPP:

1. Coordination. Discuss details of proposed safety meetings with the airport operator and with contractor employees and subcontractors.
2. Phasing. Discuss proposed construction schedule elements, including:
  - a. Duration of each phase.
  - b. Daily start and finish of construction, including “night only” construction.
  - c. Duration of construction activities during:
    - i. Normal runway operations.
    - ii. Closed runway operations.
    - iii. Modified runway “Aircraft Reference Code” usage.
3. Areas and operations affected by the construction activity. These areas and operations should be identified in the CSPP and should not require an entry in the SPCD.
4. Protection of NAVAIDs. Discuss specific methods proposed to protect operating NAVAIDs.
5. Contractor access. Provide the following:
  - a. Details on how the contractor will maintain the integrity of the airport security fence (gate guards, daily log of construction personnel, and other).
  - b. Listing of individuals requiring driver training (for certificated airports and as requested).
  - c. Radio communications.
    - i. Types of radios and backup capabilities.
    - ii. Who will be monitoring radios.
    - iii. Who to contact if the ATCT cannot reach the contractor’s designated person by radio.

- d. Details on how the contractor will escort material delivery vehicles.
6. Wildlife management. Discuss the following:
  - a. Methods and procedures to prevent wildlife attraction.
  - b. Wildlife reporting procedures.
7. Foreign Object Debris (FOD) management. Discuss equipment and methods for control of FOD, including construction debris and dust.
8. Hazardous Materials (HAZMAT) management. Discuss equipment and methods for responding to hazardous spills.
9. Notification of construction activities. Provide the following:
  - a. Contractor points of contact.
  - b. Contractor emergency contact.
  - c. Listing of tall or other requested equipment proposed for use on the airport and the timeframe for submitting 7460-1 forms not previously submitted by the airport operator.
  - d. Batch plant details, including 7460-1 submittal.
10. Inspection requirements. Discuss daily (or more frequent) inspections and special inspection procedures.
11. Underground utilities. Discuss proposed methods of identifying and protecting underground utilities.
12. Penalties. Penalties should be identified in the CSPP and should not require an entry in the SPCD.
13. Special conditions. Discuss proposed actions for each special condition identified in the CSPP.
14. Runway and taxiway visual aids. Including marking, lighting, signs, and visual NAVAIDs. Discuss proposed visual aids including the following:
  - a. Equipment and methods for covering signage and airfield lights.
  - b. Equipment and methods for temporary closure markings (paint, fabric, other).
  - c. Temporary orange construction signs.
  - d. Types of temporary Visual Guidance Slope Indicators (VGSI).
15. Marking and signs for access routes. Discuss proposed methods of demarcating access routes for vehicle drivers.
16. Hazard marking and lighting. Discuss proposed equipment and methods for identifying excavation areas.
17. Work zone lighting for nighttime construction (if applicable). Discuss proposed equipment, locations, aiming, and shielding to prevent interference with air traffic control and aircraft operations.

18. Protection of runway and taxiway safety areas, object free areas, obstacle free zones, and approach/departure surfaces. Discuss proposed methods of identifying, demarcating, and protecting airport surfaces including:
  - a. Equipment and methods for maintaining Taxiway Safety Area standards.
  - b. Equipment and methods to ensure the safe passage of aircraft where Taxiway Safety Area or Taxiway Object Free Area standards cannot be maintained.
  - c. Equipment and methods for separation of construction operations from aircraft operations, including details of barricades.
19. Other limitations on construction should be identified in the CSPP and should not require an entry in the SPCD.

## 2.5 **Coordination.**

Airport operators, or tenants responsible for design, bidding and conducting construction on their leased properties, should ensure at all project developmental stages, such as predesign, prebid, and preconstruction conferences, they capture the subject of airport operational safety during construction (see [AC 150/5370-12, \*Quality Management for Federally Funded Airport Construction Projects\*](#)). In addition, the following should be coordinated as required:

### 2.5.1 Progress Meetings.

Operational safety should be a standing agenda item for discussion during progress meetings throughout the project developmental stages.

### 2.5.2 Scope or Schedule Changes.

Changes in the scope or duration at any of the project stages may require revisions to the CSPP and review and approval by the airport operator and the FAA (see paragraph [1.4.2.17](#)).

### 2.5.3 FAA ATO Coordination.

Early coordination with FAA ATO is highly recommended during the design phase and is required for scheduling Technical Operations shutdowns prior to construction. Coordination is critical to restarts of NAVAID services and to the establishment of any special procedures for the movement of aircraft. Formal agreements between the airport operator and appropriate FAA offices are recommended. All relocation or adjustments to NAVAIDs, or changes to final grades in critical areas, should be coordinated with FAA ATO and may require an FAA flight inspection prior to restarting the facility. Flight inspections must be coordinated and scheduled well in advance of the intended facility restart. Flight inspections may require a reimbursable agreement between the airport operator and FAA ATO. Reimbursable agreements should be coordinated a minimum of 12 months prior to the start of construction. (See paragraph [2.13.5.3.2](#) for required FAA notification regarding FAA-owned NAVAIDs.)

## 2.6 **Phasing.**

Once it has been determined what types and levels of airport operations will be maintained, the most efficient sequence of construction may not be feasible. In this case, the sequence of construction may be phased to gain maximum efficiency while allowing for the required operations. The development of the resulting construction phases should be coordinated with local Air Traffic personnel and airport users. The sequenced construction phases established in the CSPP must be incorporated into the project design and must be reflected in the contract drawings and specifications.

### 2.6.1 Phase Elements.

For each phase the CSPP should detail:

- Areas closed to aircraft operations.
- Duration of closures.
- Taxi routes and/or areas of reduced TSA and TOFA to reflect reduced ADG use.
- ARFF access routes.
- Construction staging, disposal, and cleanout areas.
- Construction access and haul routes.
- Impacts to NAVAIDs.
- Lighting, marking, and signing changes.
- Available runway length and/or reduced RSA and ROFA to reflect reduced ADG use.
- Declared distances (if applicable).
- Required hazard marking, lighting, and signing.
- Work zone lighting for nighttime construction (if applicable).
- Lead times for required notifications.

### 2.6.2 Construction Safety Drawings.

Drawings specifically indicating operational safety procedures and methods in affected areas (i.e., construction safety drawings) should be developed for each construction phase. Such drawings should be included in the CSPP as referenced attachments and should also be included in the contract drawing package.

## 2.7 **Areas and Operations Affected by Construction Activity.**

Runways and taxiways should remain in use by aircraft to the maximum extent possible without compromising safety. Pre-meetings with the FAA ATO will support operational simulations. See Appendix E for an example of a table showing temporary operations versus current operations. The tables in Appendix E can be useful for coordination among all interested parties, including FAA Lines of Business.



## 2.7.1 Identification of Affected Areas.

Identifying areas and operations affected by the construction helps to determine possible safety problems. The affected areas should be identified in the construction safety drawings for each construction phase. (See paragraph 2.6.2.) Of particular concern are:

### 2.7.1.1 **Closing, or Partial Closing, of Runways, Taxiways and Aprons, and Displaced Thresholds.**

When a runway is partially closed, a portion of the pavement is unavailable for any aircraft operation, meaning taxiing, landing, or takeoff in either direction on that pavement is prohibited. A displaced threshold, by contrast, is established to ensure obstacle clearance and adequate safety area for landing aircraft. The pavement prior to the displaced threshold is normally available for take-off in the direction of the displacement and for landing and takeoff in the opposite direction. Misunderstanding this difference, may result in issuance of an inaccurate NOTAM, and can lead to a hazardous condition.

#### 2.7.1.1.1 Partially Closed Runways.

The temporarily closed portion of a partially closed runway will generally extend from the threshold to a taxiway that may be used for entering and exiting the runway. If the closed portion extends to a point between taxiways, pilots will have to back-taxi on the runway, which is an undesirable operation. See Figure 2-1 for a desirable configuration.

#### 2.7.1.1.2 Displaced Thresholds.

Since the portion of the runway pavement between the permanent threshold and a standard displaced threshold is available for takeoff and for landing in the opposite direction, the temporary displaced threshold need not be located at an entrance/exit taxiway. See Figure 2-2.

2.7.1.2 Closing of aircraft rescue and fire fighting access routes.

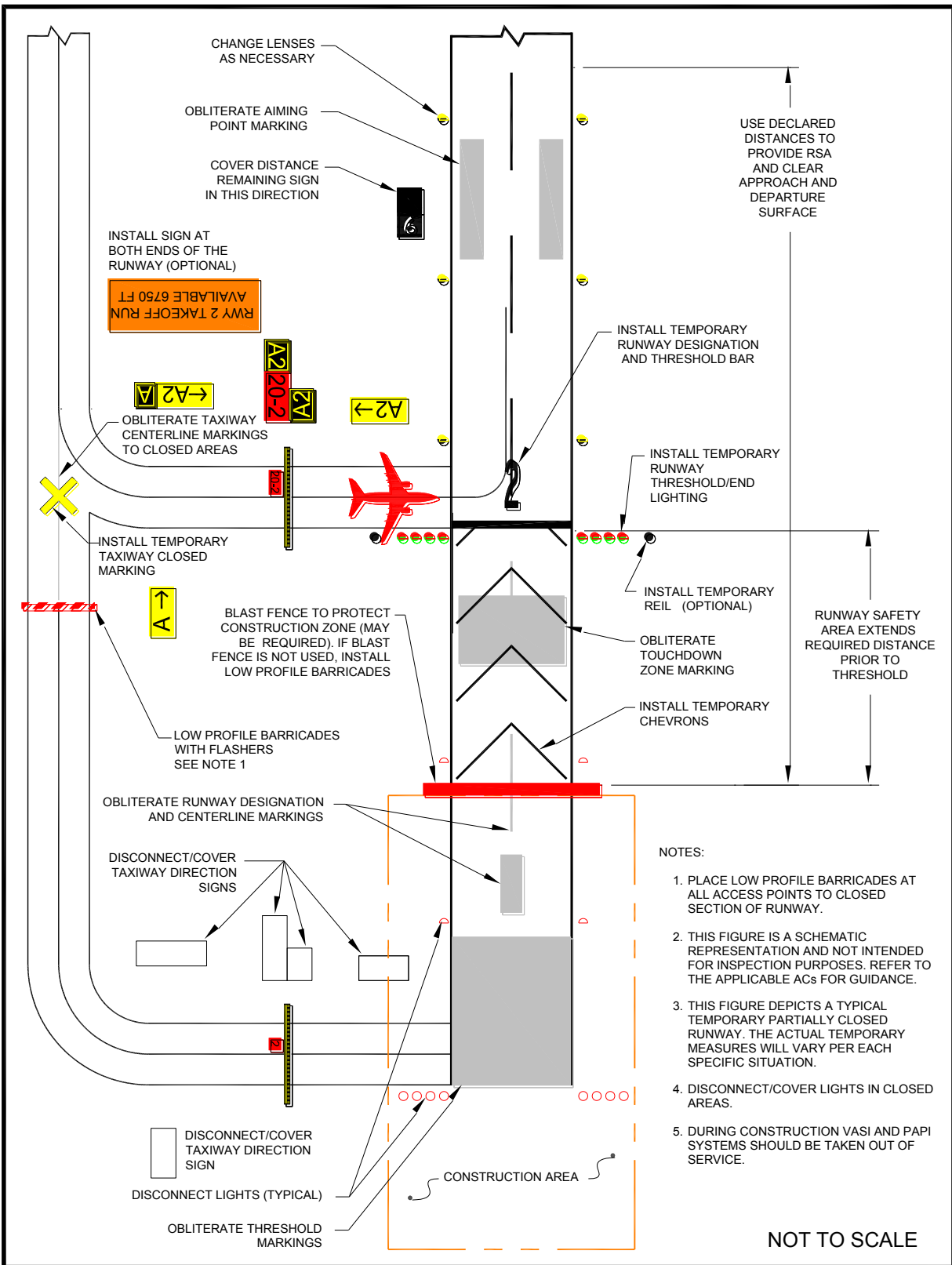
2.7.1.3 Closing of access routes used by airport and airline support vehicles.

2.7.1.4 Interruption of utilities, including water supplies for fire fighting.

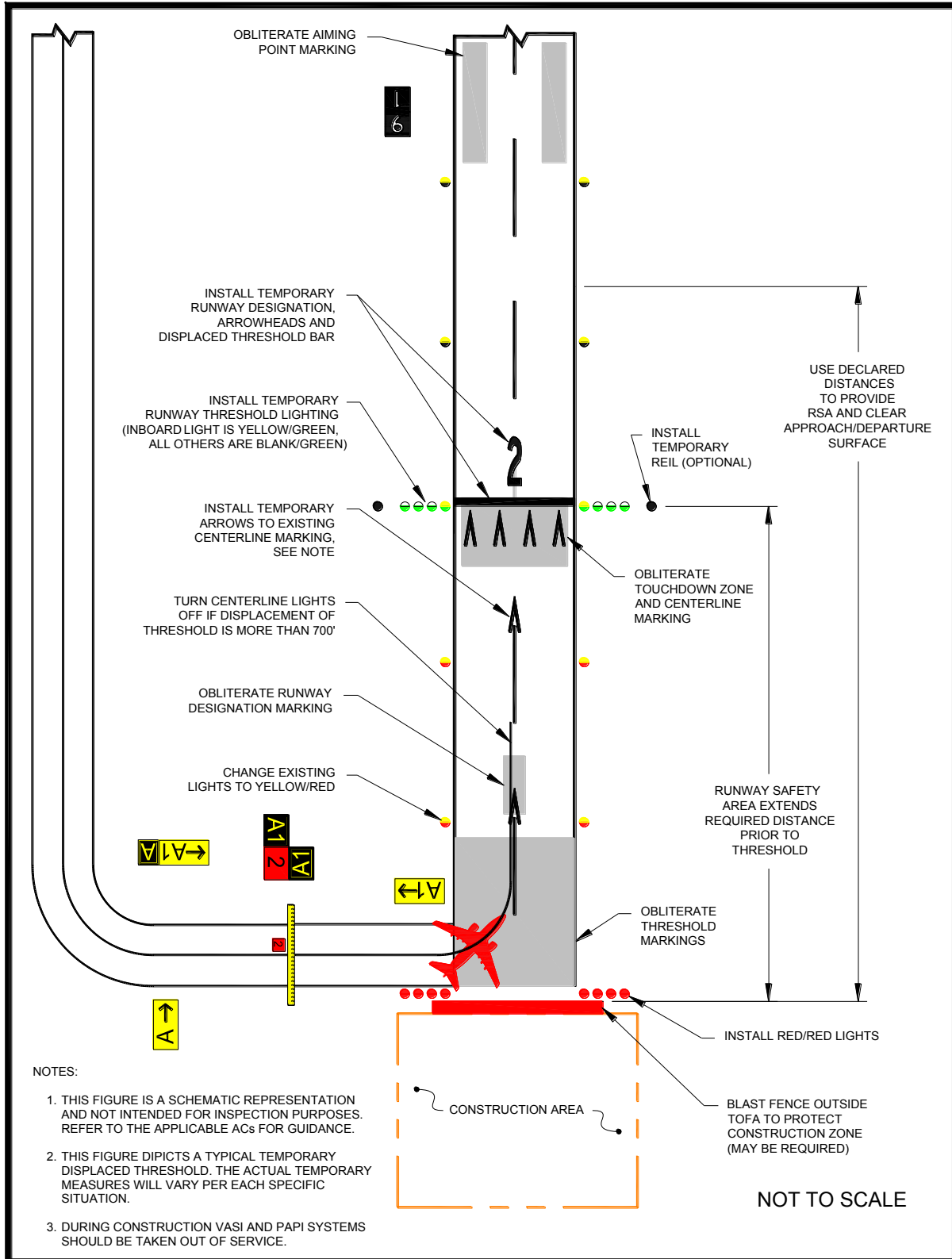
2.7.1.5 Approach/departure surfaces affected by heights of objects.

2.7.1.6 Construction areas, storage areas, and access routes near runways, taxiways, aprons, or helipads.

**Figure 2-1. Temporary Partially Closed Runway**



**Figure 2-2. Temporary Displaced Threshold**



**Note:** See paragraph 2.18.2.5.

### 2.7.2 Mitigation of Effects.

Establishment of specific procedures is necessary to maintain the safety and efficiency of airport operations. The CSPP must address:

- 2.7.2.1 Temporary changes to runway and/or taxi operations.
- 2.7.2.2 Detours for ARFF and other airport vehicles.
- 2.7.2.3 Maintenance of essential utilities.
- 2.7.2.4 Temporary changes to air traffic control procedures. Such changes must be coordinated with the ATO.

### 2.8 **Navigation Aid (NAVAID) Protection.**

Before commencing construction activity, parking vehicles, or storing construction equipment and materials near a NAVAID, coordinate with the appropriate FAA ATO/Technical Operations office to evaluate the effect of construction activity and the required distance and direction from the NAVAID. (See paragraph 2.13.5.3.) Construction activities, materials/equipment storage, and vehicle parking near electronic NAVAIDs require special consideration since they may interfere with signals essential to air navigation. If any NAVAID may be affected, the CSPP and SPCD must show an understanding of the “critical area” associated with each NAVAID and describe how it will be protected. Where applicable, the operational critical areas of NAVAIDs should be graphically delineated on the project drawings. Pay particular attention to stockpiling material, as well as to movement and parking of equipment that may interfere with line of sight from the ATCT or with electronic emissions. Interference from construction equipment and activities may require NAVAID shutdown or adjustment of instrument approach minimums for low visibility operations. This condition requires that a NOTAM be filed (see paragraph 2.13.2.) Construction activities and materials/equipment storage near a NAVAID must not obstruct access to the equipment and instruments for maintenance. Submittal of a 7460-1 form is required for construction vehicles operating near FAA NAVAIDs. (See paragraph 2.13.5.3.)

### 2.9 **Contractor Access.**

The CSPP must detail the areas to which the contractor must have access, and explain how contractor personnel will access those areas. Specifically address:

#### 2.9.1 Location of Stockpiled Construction Materials.

Stockpiled materials and equipment storage are not permitted within the RSA and OFZ, and if possible should not be permitted within the Object Free Area (OFA) of an operational runway. Stockpiling material in the OFA requires submittal of a 7460-1 form and justification provided to the appropriate FAA Airports Regional or District Office for approval. The airport operator must ensure that stockpiled materials and equipment adjacent to these areas are prominently marked and lighted during hours of restricted visibility or darkness. (See paragraph 2.18.2.) This includes determining and

verifying that materials are stabilized and stored at an approved location so as not to be a hazard to aircraft operations and to prevent attraction of wildlife and foreign object damage from blowing or tracked material. See paragraphs [2.10](#) and [2.11](#).

## 2.9.2 Vehicle and Pedestrian Operations.

The CSPP should include specific vehicle and pedestrian requirements. Vehicle and pedestrian access routes for airport construction projects must be controlled to prevent inadvertent or unauthorized entry of persons, vehicles, or animals onto the AOA. The airport operator should coordinate requirements for vehicle operations with airport tenants, contractors, and the FAA air traffic manager. In regard to vehicle and pedestrian operations, the CSPP should include the following, with associated training requirements:

### 2.9.2.1 **Construction Site Parking.**

Designate in advance vehicle parking areas for contractor employees to prevent any unauthorized entry of persons or vehicles onto the AOA. These areas should provide reasonable contractor employee access to the job site.

### 2.9.2.2 **Construction Equipment Parking.**

Contractor employees must park and service all construction vehicles in an area designated by the airport operator outside the OFZ and never in the safety area of an active runway or taxiway. Unless a complex setup procedure makes movement of specialized equipment infeasible, inactive equipment must not be parked on a closed taxiway or runway. If it is necessary to leave specialized equipment on a closed taxiway or runway at night, the equipment must be well lighted. Employees should also park construction vehicles outside the OFA when not in use by construction personnel (for example, overnight, on weekends, or during other periods when construction is not active). Parking areas must not obstruct the clear line of sight by the ATCT to any taxiways or runways under air traffic control nor obstruct any runway visual aids, signs, or navigation aids. The FAA must also study those areas to determine effects on airport design criteria, surfaces established by 14 CFR Part 77, Safe, Efficient Use, and Preservation of the Navigable Airspace (Part 77), and on NAVAIDs and Instrument Approach Procedures (IAP). See paragraph [2.13.1](#) for further information.

### 2.9.2.3 **Access and Haul Roads.**

Determine the construction contractor's access to the construction sites and haul roads. Do not permit the construction contractor to use any access or haul roads other than those approved. Access routes used by contractor vehicles must be clearly marked to prevent inadvertent entry to areas open to airport operations. Pay special attention to ensure that if construction traffic is to share or cross any ARFF routes that ARFF right of way is not impeded at any time, and that construction traffic on haul

roads does not interfere with NAVAIDs or approach surfaces of operational runways. Address whether access gates will be blocked or inoperative or if a rally point will be blocked or inaccessible.

- 2.9.2.4 Marking and lighting of vehicles in accordance with AC 150/5210-5, *Painting, Marking, and Lighting of Vehicles Used on an Airport*.
- 2.9.2.5 Description of proper vehicle operations on various areas under normal, lost communications, and emergency conditions.
- 2.9.2.6 Required escorts.
- 2.9.2.7 **Training Requirements for Vehicle Drivers to Ensure Compliance with the Airport Operator's Vehicle Rules and Regulations.**  
Specific training should be provided to vehicle operators, including those providing escorts. See AC 150/5210-20, *Ground Vehicle Operations on Airports*, for information on training and records maintenance requirements.
- 2.9.2.8 **Situational Awareness.**  
Vehicle drivers must confirm by personal observation that no aircraft is approaching their position (either in the air or on the ground) when given clearance to cross a runway, taxiway, or any other area open to airport operations. In addition, it is the responsibility of the escort vehicle driver to verify the movement/position of all escorted vehicles at any given time. At non-towered airports, all aircraft movements and flight operations rely on aircraft operators to self-report their positions and intentions. However, there is no requirement for an aircraft to have radio communications. Because aircraft do not always broadcast their positions or intentions, visual checking, radio monitoring, and situational awareness of the surroundings is critical to safety.
- 2.9.2.9 **Two-Way Radio Communication Procedures.**
- 2.9.2.9.1 General.  
The airport operator must ensure that tenant and construction contractor personnel engaged in activities involving unescorted operation on aircraft movement areas observe the proper procedures for communications, including using appropriate radio frequencies at airports with and without ATCT. When operating vehicles on or near open runways or taxiways, construction personnel must understand the critical importance of maintaining radio contact, as directed by the airport operator, with:
1. Airport operations
  2. ATCT

3. Common Traffic Advisory Frequency (CTAF), which may include UNICOM, MULTICOM.
4. Automatic Terminal Information Service (ATIS). This frequency is useful for monitoring conditions on the airport. Local air traffic will broadcast information regarding construction related runway closures and “shortened” runways on the ATIS frequency.

2.9.2.9.2 Areas Requiring Two-Way Radio Communication with the ATCT.

Vehicular traffic crossing active movement areas must be controlled either by two-way radio with the ATCT, escort, flagman, signal light, or other means appropriate for the particular airport.

2.9.2.9.3 Frequencies to be Used.

The airport operator will specify the frequencies to be used by the contractor, which may include the CTAF for monitoring of aircraft operations. Frequencies may also be assigned by the airport operator for other communications, including any radio frequency in compliance with Federal Communications Commission requirements. At airports with an ATCT, the airport operator will specify the frequency assigned by the ATCT to be used between contractor vehicles and the ATCT.

2.9.2.9.4 Proper radio usage, including read back requirements.

2.9.2.9.5 Proper phraseology, including the International Phonetic Alphabet.

2.9.2.9.6 Light Gun Signals.

Even though radio communication is maintained, escort vehicle drivers must also familiarize themselves with ATCT light gun signals in the event of radio failure. See the FAA safety placard “Ground Vehicle Guide to Airport Signs and Markings.” This safety placard may be downloaded through the Runway Safety Program Web site at [http://www.faa.gov/airports/runway\\_safety/publications/](http://www.faa.gov/airports/runway_safety/publications/) (see “Signs & Markings Vehicle Dashboard Sticker”) or obtained from the FAA Airports Regional Office.

2.9.2.10 **Maintenance of the secured area of the airport, including:**

2.9.2.10.1 Fencing and Gates.

Airport operators and contractors must take care to maintain security during construction when access points are created in the security fencing to permit the passage of construction vehicles or personnel. Temporary gates should be equipped so they can be securely closed and locked to prevent access by animals and unauthorized people. Procedures should be in place to ensure that only authorized persons and vehicles have access to the AOA and to prohibit “piggybacking” behind another person or vehicle. The Department of Transportation (DOT) document DOT/FAA/AR-

00/52, *Recommended Security Guidelines for Airport Planning and Construction*, provides more specific information on fencing. A copy of this document can be obtained from the Airport Consultants Council, Airports Council International, or American Association of Airport Executives.

2.9.2.10.2 Badging Requirements.

Airports subject to 49 CFR Part 1542, *Airport Security*, must meet standards for access control, movement of ground vehicles, and identification of construction contractor and tenant personnel.

2.10 **Wildlife Management.**

The CSPP and SPCD must be in accordance with the airport operator's wildlife hazard management plan, if applicable. See AC 150/5200-33, *Hazardous Wildlife Attractants On or Near Airports*, and CertAlert 98-05, *Grasses Attractive to Hazardous Wildlife*. Construction contractors must carefully control and continuously remove waste or loose materials that might attract wildlife. Contractor personnel must be aware of and avoid construction activities that can create wildlife hazards on airports, such as:

2.10.1 Trash.

Food scraps must be collected from construction personnel activity.

2.10.2 Standing Water.

2.10.3 Tall Grass and Seeds.

Requirements for turf establishment can be at odds with requirements for wildlife control. Grass seed is attractive to birds. Lower quality seed mixtures can contain seeds of plants (such as clover) that attract larger wildlife. Seeding should comply with the guidance in AC 150/5370-10, *Standards for Specifying Construction of Airports*, Item T-901, Seeding. Contact the local office of the United States Department of Agriculture Soil Conservation Service or the State University Agricultural Extension Service (County Agent or equivalent) for assistance and recommendations. These agencies can also provide liming and fertilizer recommendations.

2.10.4 Poorly Maintained Fencing and Gates.

See paragraph 2.9.2.10.1.

2.10.5 Disruption of Existing Wildlife Habitat.

While this will frequently be unavoidable due to the nature of the project, the CSPP should specify under what circumstances (location, wildlife type) contractor personnel should immediately notify the airport operator of wildlife sightings.



**2.11 Foreign Object Debris (FOD) Management.**

Waste and loose materials, commonly referred to as FOD, are capable of causing damage to aircraft landing gears, propellers, and jet engines. Construction contractors must not leave or place FOD on or near active aircraft movement areas. Materials capable of creating FOD must be continuously removed during the construction project. Fencing (other than security fencing) or covers may be necessary to contain material that can be carried by wind into areas where aircraft operate. See AC 150/5210-24, *Foreign Object Debris (FOD) Management*.

**2.12 Hazardous Materials (HAZMAT) Management.**

Contractors operating construction vehicles and equipment on the airport must be prepared to expeditiously contain and clean-up spills resulting from fuel or hydraulic fluid leaks. Transport and handling of other hazardous materials on an airport also requires special procedures. See AC 150/5320-15, *Management of Airport Industrial Waste*.

**2.13 Notification of Construction Activities.**

The CSPP and SPCD must detail procedures for the immediate notification of airport users and the FAA of any conditions adversely affecting the operational safety of the airport. It must address the notification actions described below, as applicable.

2.13.1 List of Responsible Representatives/points of contact for all involved parties, and procedures for contacting each of them, including after hours.

**2.13.2 NOTAMs.**

Only the airport operator may initiate or cancel NOTAMs on airport conditions, and is the only entity that can close or open a runway. The airport operator must coordinate the issuance, maintenance, and cancellation of NOTAMs about airport conditions resulting from construction activities with tenants and the local air traffic facility (control tower, approach control, or air traffic control center), and must either enter the NOTAM into NOTAM Manager, or provide information on closed or hazardous conditions on airport movement areas to the FAA Flight Service Station (FSS) so it can issue a NOTAM. The airport operator must file and maintain a list of authorized representatives with the FSS. Refer to AC 150/5200-28, *Notices to Airmen (NOTAMs) for Airport Operators*, for a sample NOTAM form. Only the FAA may issue or cancel NOTAMs on shutdown or irregular operation of FAA owned facilities. Any person having reason to believe that a NOTAM is missing, incomplete, or inaccurate must notify the airport operator. See paragraph 2.7.1.1 about issuing NOTAMs for partially closed runways versus runways with displaced thresholds.

2.13.3 Emergency notification procedures for medical, fire fighting, and police response.

2.13.4 Coordination with ARFF.

The CSPP must detail procedures for coordinating through the airport sponsor with ARFF personnel, mutual aid providers, and other emergency services if construction requires:

1. The deactivation and subsequent reactivation of water lines or fire hydrants, or
2. The rerouting, blocking and restoration of emergency access routes, or
3. The use of hazardous materials on the airfield.

2.13.5 Notification to the FAA.

2.13.5.1 **Part 77.**

Any person proposing construction or alteration of objects that affect navigable airspace, as defined in Part 77, must notify the FAA. This includes construction equipment and proposed parking areas for this equipment (i.e., cranes, graders, other equipment) on airports. FAA Form 7460-1, *Notice of Proposed Construction or Alteration*, can be used for this purpose and submitted to the appropriate FAA Airports Regional or District Office. See Appendix A to download the form. Further guidance is available on the FAA web site at [oeaaa.faa.gov](http://oeaaa.faa.gov).

2.13.5.2 **Part 157.**

With some exceptions, Title 14 CFR Part 157, *Notice of Construction, Alteration, Activation, and Deactivation of Airports*, requires that the airport operator notify the FAA in writing whenever a non-Federally funded project involves the construction of a new airport; the construction, realigning, altering, activating, or abandoning of a runway, landing strip, or associated taxiway; or the deactivation or abandoning of an entire airport. Notification involves submitting FAA Form 7480-1, *Notice of Landing Area Proposal*, to the nearest FAA Airports Regional or District Office. See Appendix A to download the form.

2.13.5.3 **NAVAIDs.**

For emergency (short-notice) notification about impacts to both airport owned and FAA owned NAVAIDs, contact: 866-432-2622.

2.13.5.3.1 Airport Owned/FAA Maintained.

If construction operations require a shutdown of 24 hours or greater in duration, or more than 4 hours daily on consecutive days, of a NAVAID owned by the airport but maintained by the FAA, provide a 45-day minimum notice to FAA ATO/Technical Operations prior to facility shutdown, using Strategic Event Coordination (SEC) Form 6000.26 contained within FAA Order 6000.15, *General Maintenance Handbook for National Airspace System (NAS) Facilities*.

#### 2.13.5.3.2 FAA Owned.

1. The airport operator must notify the appropriate FAA ATO Service Area Planning and Requirements (P&R) Group a minimum of 45 days prior to implementing an event that causes impacts to NAVAIDs, using SEC Form 6000.26.
2. Coordinate work for an FAA owned NAVAID shutdown with the local FAA ATO/Technical Operations office, including any necessary reimbursable agreements and flight checks. Detail procedures that address unanticipated utility outages and cable cuts that could impact FAA NAVAIDs. Refer to active Service Level Agreement with ATO for specifics.

### 2.14 **Inspection Requirements.**

#### 2.14.1 Daily Inspections.

Inspections should be conducted at least daily, but more frequently if necessary to ensure conformance with the CSPP. A sample checklist is provided in Appendix D, Construction Project Daily Safety Inspection Checklist. See also AC 150/5200-18, Airport Safety Self-Inspection. Airport operators holding a Part 139 certificate are required to conduct self-inspections during unusual conditions, such as construction activities, that may affect safe air carrier operations.

#### 2.14.2 Interim Inspections.

Inspections should be conducted of all areas to be (re)opened to aircraft traffic to ensure the proper operation of lights and signs, for correct markings, and absence of FOD. The contractor should conduct an inspection of the work area with airport operations personnel. The contractor should ensure that all construction materials have been secured, all pavement surfaces have been swept clean, all transition ramps have been properly constructed, and that surfaces have been appropriately marked for aircraft to operate safely. Only if all items on the list meet with the airport operator's approval should the air traffic control tower be notified to open the area to aircraft operations. The contractor should be required to retain a suitable workforce and the necessary equipment at the work area for any last minute cleanup that may be requested by the airport operator prior to opening the area.

#### 2.14.3 Final Inspections.

New runways and extended runway closures may require safety inspections at certificated airports prior to allowing air carrier service. Coordinate with the FAA Airport Certification Safety Inspector (ACSI) to determine if a final inspection will be necessary.

**2.15 Underground Utilities.**

The CSPP and/or SPCD must include procedures for locating and protecting existing underground utilities, cables, wires, pipelines, and other underground facilities in excavation areas. This may involve coordinating with public utilities and FAA ATO/Technical Operations. Note that “One Call” or “Miss Utility” services do not include FAA ATO/Technical Operations.

**2.16 Penalties.**

The CSPP should detail penalty provisions for noncompliance with airport rules and regulations and the safety plans (for example, if a vehicle is involved in a runway incursion). Such penalties typically include rescission of driving privileges or access to the AOA.

**2.17 Special Conditions.**

The CSPP must detail any special conditions that affect the operation of the airport and will require the activation of any special procedures (for example, low-visibility operations, snow removal, aircraft in distress, aircraft accident, security breach, Vehicle / Pedestrian Deviation (VPD) and other activities requiring construction suspension/resumption).

**2.18 Runway and Taxiway Visual Aids.**

This includes marking, lighting, signs, and visual NAVAIDs. The CSPP must ensure that areas where aircraft will be operating are clearly and visibly separated from construction areas, including closed runways. Throughout the duration of the construction project, verify that these areas remain clearly marked and visible at all times and that marking, lighting, signs, and visual NAVAIDs that are to continue to perform their functions during construction remain in place and operational. Visual NAVAIDs that are not serving their intended function during construction must be temporarily disabled, covered, or modified as necessary. The CSPP must address the following, as appropriate:

**2.18.1 General.**

Airport markings, lighting, signs, and visual NAVAIDs must be clearly visible to pilots, not misleading, confusing, or deceptive. All must be secured in place to prevent movement by prop wash, jet blast, wing vortices, and other wind currents and constructed of materials that will minimize damage to an aircraft in the event of inadvertent contact. Items used to secure such markings must be of a color similar to the marking.

**2.18.2 Markings.**

During the course of construction projects, temporary pavement markings are often required to allow for aircraft operations during or between work periods. During the design phase of the project, the designer should coordinate with the project manager,

airport operations, airport users, the FAA Airports project manager, and Airport Certification Safety Inspector for Part 139 airports to determine minimum temporary markings. The FAA Airports project manager will, wherever a runway is closed, coordinate with the appropriate FAA Flight Standards Office and disseminate findings to all parties. Where possible, the temporary markings on finish grade pavements should be placed to mirror the dimensions of the final markings. Markings must be in compliance with the standards of AC 150/5340-1, *Standards for Airport Markings*, except as noted herein. Runways and runway exit taxiways closed to aircraft operations are marked with a yellow X. The preferred visual aid to depict temporary runway closure is the lighted X signal placed on or near the runway designation numbers. (See paragraph 2.18.2.1.2.)

#### 2.18.2.1 **Closed Runways and Taxiways.**

##### 2.18.2.1.1 Permanently Closed Runways.

For runways, obliterate the threshold marking, runway designation marking, and touchdown zone markings, and place an X at each end and at 1,000-foot (300 m) intervals. For a multiple runway environment, if the lighted X on a designated number will be located in the RSA of an adjacent active runway, locate the lighted X farther down the closed runway to clear the RSA of the active runway. In addition, the closed runway numbers located in the RSA of an active runway must be marked with a flat yellow X.

##### 2.18.2.1.2 Temporarily Closed Runways.

For runways that have been temporarily closed, place an X at each end of the runway directly on or as near as practicable to the runway designation numbers. For a multiple runway environment, if the lighted X on a designated number will be located in the RSA of an adjacent active runway, locate the lighted X farther down the closed runway to clear the RSA of the active runway. In addition, the closed runway numbers located in the RSA of an active runway must be marked with a flat yellow X. See Figure 2-3. See also paragraph 2.18.3.3.

##### 2.18.2.1.3 Partially Closed Runways and Displaced Thresholds.

When threshold markings are needed to identify the temporary beginning of the runway that is available for landing, the markings must comply with AC 150/5340-1. An X is not used on a partially closed runway or a runway with a displaced threshold. See paragraph 2.7.1.1 for the difference between partially closed runways and runways with displaced thresholds. Because of the temporary nature of threshold displacement due to construction, it is not necessary to re-adjust the existing runway centerline markings to meet standard spacing for a runway with a visual approach. Some of the requirements below may be waived in the cases of low-activity airports and/or short duration changes that are measured in days rather than weeks. Consider whether the presence of an airport traffic

control tower allows for the development of special procedures. Contact the appropriate FAA Airports Regional or District Office for assistance.

**Figure 2-3. Markings for a Temporarily Closed Runway**

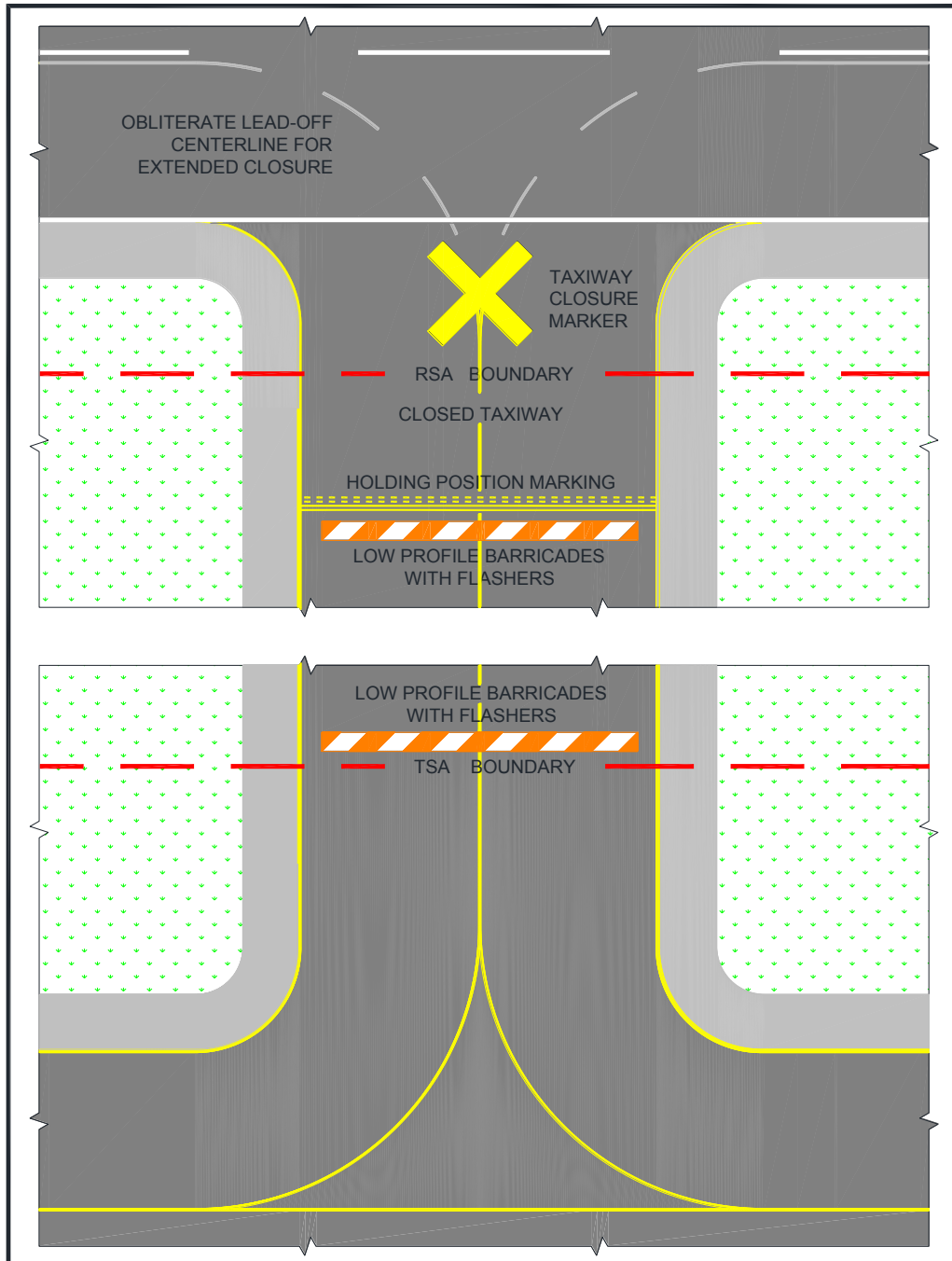


1. **Partially Closed Runways.** Pavement markings for temporary closed portions of the runway consist of a runway threshold bar, runway designation, and yellow chevrons to identify pavement areas that are unsuitable for takeoff or landing (see [AC 150/5340-1](#)). Obliterate or cover markings prior to the moved threshold. Existing touchdown zone markings beyond the moved threshold may remain in place. Obliterate aiming point markings. Issue appropriate NOTAMs regarding any nonstandard markings. See [Figure 2-4](#).
2. **Displaced Thresholds.** Pavement markings for a displaced threshold consist of a runway threshold bar, runway designation, and white arrowheads with and without arrow shafts. These markings are required to identify the portion of the runway before the displaced threshold to provide centerline guidance for pilots during approaches, takeoffs, and landing rollouts from the opposite direction. See [AC 150/5340-1](#). Obliterate markings prior to the displaced threshold. Existing touchdown zone markings beyond the displaced threshold may remain in place. Obliterate aiming point markings. Issue appropriate NOTAMs regarding any nonstandard markings. See [Figure 2-2](#).

2.18.2.1.4 Taxiways.

1. **Permanently Closed Taxiways.** *AC 150/5300-13 Airport Design*, notes that it is preferable to remove the pavement, but for pavement that is to remain, place an X at the entrance to both ends of the closed section. Obliterate taxiway centerline markings, including runway leadoff lines, leading to the closed taxiway. See [Figure 2-4](#).

**Figure 2-4. Temporary Taxiway Closure**



2. **Temporarily Closed Taxiways.** Place barricades outside the safety area of intersecting taxiways. For runway/taxiway intersections, place an X at the entrance to the closed taxiway from the runway. If the taxiway will be closed for an extended period, obliterate taxiway centerline markings, including runway leadoff lines and taxiway to taxiway turns, leading to the closed section. Always obliterate runway lead-off lines for high speed exits, regardless of the duration of the closure. If the centerline markings will be reused upon reopening the taxiway, it is preferable to paint over the marking. This will result in less damage to the pavement when the upper layer of paint is ultimately removed. See Figure 2-4.

2.18.2.1.5 Temporarily Closed Airport.

When the airport is closed temporarily, mark all the runways as closed.

- 2.18.2.2 If unable to paint temporary markings on the pavement, construct them from any of the following materials: fabric, colored plastic, painted sheets of plywood, or similar materials. They must be properly configured and appropriately secured to prevent movement by prop wash, jet blast, or other wind currents. Items used to secure such markings must be of a color similar to the marking.

- 2.18.2.3 It may be necessary to remove or cover runway markings, including but not limited to, runway designation markings, threshold markings, centerline markings, edge stripes, touchdown zone markings and aiming point markings, depending on the length of construction and type of activity at the airport. When removing runway markings, apply the same treatment to areas between stripes or numbers, as the cleaned area will appear to pilots as a marking in the shape of the treated area.

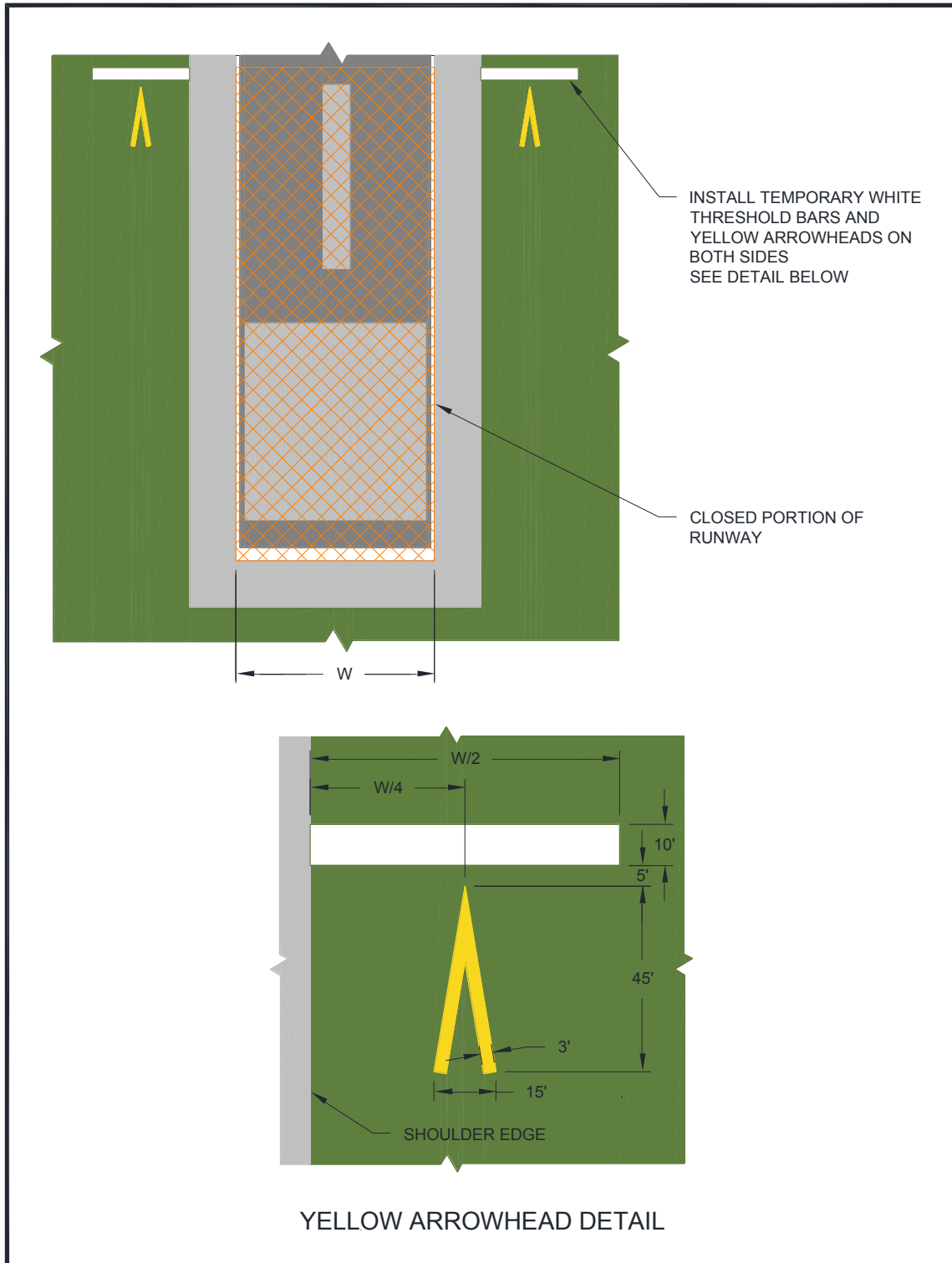
- 2.18.2.4 If it is not possible to install threshold bars, chevrons, and arrows on the pavement, “temporary outboard white threshold bars and yellow arrowheads”, see Figure 2-5, may be used. Locate them outside of the runway pavement surface on both sides of the runway. The dimensions must be as shown in Figure 2-5. If the markings are not discernible on grass or snow, apply a black background with appropriate material over the ground to ensure they are clearly visible.

- 2.18.2.5 The application rate of paint to mark a short-term temporary runway and taxiway markings may deviate from the standard (see Item P-620, “Runway and Taxiway Painting,” in AC 150/5370-10), but the dimensions must meet the existing standards. When applying temporary markings at night, it is recommended that the fast curing, Type II paint be used to help offset the higher humidity and cooler temperatures often experienced at night. Diluting the paint will substantially increase cure time and is not recommended. Glass beads are not recommended for temporary markings. Striated markings may also be used for certain temporary markings. AC



150/5340-1, *Standards for Airport Markings*, has additional guidance on temporary markings.

**Figure 2-5. Temporary Outboard White Threshold Bars and Yellow Arrowheads**



### 2.18.3 Lighting and Visual NAVAIDs.

This paragraph refers to standard runway and taxiway lighting systems. See below for hazard lighting. Lighting installation must be in conformance with AC 150/5340-30, *Design and Installation Details for Airport Visual Aids*, and fixture design in conformance with AC 150/5345-50, *Specification for Portable Runway and Taxiway Lights*. When disconnecting runway and taxiway lighting fixtures, disconnect the associated isolation transformers. See AC 150/5340-26, *Maintenance of Airport Visual Aid Facilities*, for disconnect procedures and safety precautions. Alternately, cover the light fixture in such a way as to prevent light leakage. Avoid removing the lamp from energized fixtures because an excessive number of isolation transformers with open secondaries may damage the regulators and/or increase the current above its normal value. Secure, identify, and place any above ground temporary wiring in conduit to prevent electrocution and fire ignition sources. Maintain mandatory hold signs to operate normally in any situation where pilots or vehicle drivers could mistakenly be in that location. At towered airports certificated under Part 139, holding position signs are required to be illuminated on open taxiways crossing to closed or inactive runways. If the holding position sign is installed on the runway circuit for the closed runway, install a jumper to the taxiway circuit to provide power to the holding position sign for nighttime operations. Where it is not possible to maintain power to signs that would normally be operational, install barricades to exclude aircraft. Figure 2-1, Figure 2-2, Figure 2-3, and Figure 2-4 illustrate temporary changes to lighting and visual NAVAIDs.

#### 2.18.3.1 **Permanently Closed Runways and Taxiways.**

For runways and taxiways that have been permanently closed, disconnect the lighting circuits.

#### 2.18.3.2 **Temporarily Closed Runways and New Runways Not Yet Open to Air Traffic.**

If available, use a lighted X, both at night and during the day, placed at each end of the runway on or near the runway designation numbers facing the approach. (Note that the lighted X must be illuminated at all times that it is on a runway.) The use of a lighted X is required if night work requires runway lighting to be on. See AC 150/5345-55, *Specification for L-893, Lighted Visual Aid to Indicate Temporary Runway Closure*. For runways that have been temporarily closed, but for an extended period, and for those with pilot controlled lighting, disconnect the lighting circuits or secure switches to prevent inadvertent activation. For runways that will be opened periodically, coordinate procedures with the FAA air traffic manager or, at airports without an ATCT, the airport operator. Activate stop bars if available. Figure 2-6 shows a lighted X by day. Figure 2-7 shows a lighted X at night.

**Figure 2-6. Lighted X in Daytime****Figure 2-7. Lighted X at Night****2.18.3.3 Partially Closed Runways and Displaced Thresholds.**

When a runway is partially closed, a portion of the pavement is unavailable for any aircraft operation, meaning taxiing and landing or taking off in either direction. A displaced threshold, by contrast, is put in place to ensure obstacle clearance by landing aircraft. The pavement prior to the displaced threshold is available for takeoff in the direction of the displacement, and for landing and takeoff in the opposite direction. Misunderstanding this difference and issuance of a subsequently inaccurate NOTAM can result in a hazardous situation. For both partially

closed runways and displaced thresholds, approach lighting systems at the affected end must be placed out of service.

- 2.18.3.3.1 Partially Closed Runways.  
Disconnect edge and threshold lights on that part of the runway at and behind the threshold (that is, the portion of the runway that is closed). Alternately, cover the light fixtures in such a way as to prevent light leakage. See Figure 2-1.
- 2.18.3.3.2 Temporary Displaced Thresholds.  
Edge lighting in the area of the displacement emits red light in the direction of approach and yellow light (white for visual runways) in the opposite direction. If the displacement is 700 feet or less, blank out centerline lights in the direction of approach or place the centerline lights out of service. If the displacement is over 700 feet, place the centerline lights out of service. See AC 150/5340-30 for details on lighting displaced thresholds. See Figure 2-2.
- 2.18.3.3.3 Temporary runway thresholds and runway ends must be lighted if the runway is lighted and it is the intended threshold for night landings or instrument meteorological conditions.
- 2.18.3.3.4 A temporary threshold on an unlighted runway may be marked by retroreflective, elevated markers in addition to markings noted in paragraph 2.18.2.1.3. Markers seen by aircraft on approach are green. Markers at the rollout end of the runway are red. At certificated airports, temporary elevated threshold markers must be mounted with a frangible fitting (see 14 CFR Part 139.309). At non-certificated airports, the temporary elevated threshold markings may either be mounted with a frangible fitting or be flexible. See AC 150/5345-39, *Specification for L-853, Runway and Taxiway Retroreflective Markers*.
- 2.18.3.3.5 Temporary threshold lights and runway end lights and related visual NAVAIDs are installed outboard of the edges of the full-strength pavement only when they cannot be installed on the pavement. They are installed with bases at grade level or as low as possible, but not more than 3 inch (7.6 cm) above ground. (The standard above ground height for airport lighting fixtures is 14 inches (35 cm)). When any portion of a base is above grade, place properly compacted fill around the base to minimize the rate of gradient change so aircraft can, in an emergency, cross at normal landing or takeoff speeds without incurring significant damage. See AC 150/5370-10.
- 2.18.3.3.6 Maintain threshold and edge lighting color and spacing standards as described in AC 150/5340-30. Battery powered, solar, or portable lights that meet the criteria in AC 150/5345-50 may be used. These systems are intended primarily for visual flight rules (VFR) aircraft operations but may

be used for instrument flight rules (IFR) aircraft operations, upon individual approval from the Flight Standards Division of the applicable FAA Regional Office.

- 2.18.3.3.7 When runway thresholds are temporarily displaced, reconfigure yellow lenses (caution zone), as necessary, and place the centerline lights out of service.
- 2.18.3.3.8 Relocate the Visual Glide Slope Indicator (VGSI), such as Visual Approach Slope Indicator (VASI) and Precision Approach Path Indicator (PAPI); other airport lights, such as Runway End Identifier Lights (REIL); and approach lights to identify the temporary threshold. Another option is to disable the VGSI or any equipment that would give misleading indications to pilots as to the new threshold location. Installation of temporary visual aids may be necessary to provide adequate guidance to pilots on approach to the affected runway. If the FAA owns and operates the VGSI, coordinate its installation or disabling with the local ATO/Technical Operations Office. Relocation of such visual aids will depend on the duration of the project and the benefits gained from the relocation, as this can result in great expense. See FAA JO 6850.2, *Visual Guidance Lighting Systems*, for installation criteria for FAA owned and operated NAVAIDs.
- 2.18.3.3.9 Issue a NOTAM to inform pilots of temporary lighting conditions.

2.18.3.4 **Temporarily Closed Taxiways.**

If possible, deactivate the taxiway lighting circuits. When deactivation is not possible (for example other taxiways on the same circuit are to remain open), cover the light fixture in a way as to prevent light leakage.

2.18.4 Signs.

To the extent possible, signs must be in conformance with AC 150/5345-44, *Specification for Runway and Taxiway Signs*, and AC 150/5340-18, *Standard for Airport Sign Systems*.

2.18.4.1 **Existing Signs.**

Runway exit signs are to be covered for closed runway exits. Outbound destination signs are to be covered for closed runways. Any time a sign does not serve its normal function or would provide conflicting information, it must be covered or removed to prevent misdirecting pilots. Note that information signs identifying a crossing taxiway continue to perform their normal function even if the crossing taxiway is closed. For long term construction projects, consider relocating signs, especially runway distance remaining signs.

#### 2.18.4.2 **Temporary Signs.**

Orange construction signs comprise a message in black on an orange background. Orange construction signs may help pilots be aware of changed conditions. The airport operator may choose to introduce these signs as part of a movement area construction project to increase situational awareness when needed. Locate signs outside the taxiway safety limits and ahead of construction areas so pilots can take timely action. Use temporary signs judiciously, striking a balance between the need for information and the increase in pilot workload. When there is a concern of pilot “information overload,” the applicability of mandatory hold signs must take precedence over orange construction signs recommended during construction. Temporary signs must meet the standards for such signs in Engineering Brief 93, *Guidance for the Assembly and Installation of Temporary Orange Construction Signs*. Many criteria in AC 150/5345-44, *Specification for Runway and Taxiway Signs*, are referenced in the Engineering Brief. Permissible sign legends are:

1. CONSTRUCTION AHEAD,
2. CONSTRUCTION ON RAMP, and
3. RWY XX TAKEOFF RUN AVAILABLE XXX FT.

Phasing, supported by drawings and sign schedule, for the installation of orange construction signs must be included in the CSPP or SPCD.

##### 2.18.4.2.1 Takeoff Run Available (TORA) signs.

**Recommended:** Where a runway has been shortened for takeoff, install orange TORA signs well before the hold lines, such as on a parallel taxiway prior to a turn to a runway hold position. See EB 93 for sign size and location.

##### 2.18.4.2.2 Sign legends are shown in Figure F-1.

**Note:** See Figure E-1, Figure E-2, Figure E-3, Figure F-2, and Figure F-3 for examples of orange construction sign locations.

#### 2.19 **Marking and Signs for Access Routes.**

The CSPP should indicate that pavement markings and signs for construction personnel will conform to AC 150/5340-18 and, to the extent practicable, with the Federal Highway Administration Manual on Uniform Traffic Control Devices (MUTCD) and/or State highway specifications. Signs adjacent to areas used by aircraft must comply with the frangibility requirements of AC 150/5220-23, *Frangible Connections*, which may require modification to size and height guidance in the MUTCD.

## 2.20 **Hazard Marking, Lighting and Signing.**

2.20.1 Hazard marking, lighting, and signing prevent pilots from entering areas closed to aircraft, and prevent construction personnel from entering areas open to aircraft. The CSPP must specify prominent, comprehensible warning indicators for any area affected by construction that is normally accessible to aircraft, personnel, or vehicles. Hazard marking and lighting must also be specified to identify open manholes, small areas under repair, stockpiled material, waste areas, and areas subject to jet blast. Also consider less obvious construction-related hazards and include markings to identify FAA, airport, and National Weather Service facilities cables and power lines; instrument landing system (ILS) critical areas; airport surfaces, such as RSA, OFA, and OFZ; and other sensitive areas to make it easier for contractor personnel to avoid these areas.

### 2.20.2 Equipment.

#### 2.20.2.1 **Barricades.**

Low profile barricades, including traffic cones, (weighted or sturdily attached to the surface) are acceptable methods used to identify and define the limits of construction and hazardous areas on airports. Careful consideration must be given to selecting equipment that poses the least danger to aircraft but is sturdy enough to remain in place when subjected to typical winds, prop wash and jet blast. The spacing of barricades must be such that a breach is physically prevented barring a deliberate act. For example, if barricades are intended to exclude aircraft, gaps between barricades must be smaller than the wingspan of the smallest aircraft to be excluded; if barricades are intended to exclude vehicles, gaps between barricades must be smaller than the width of the excluded vehicles, generally 4 feet (1.2 meters). Provision must be made for ARFF access if necessary. If barricades are intended to exclude pedestrians, they must be continuously linked. Continuous linking may be accomplished through the use of ropes, securely attached to prevent FOD.

#### 2.20.2.2 **Lights.**

Lights must be red, either steady burning or flashing, and must meet the luminance requirements of the State Highway Department. Batteries powering lights will last longer if lights flash. Lights must be mounted on barricades and spaced at no more than 10 feet (3 meters). Lights must be operated between sunset and sunrise and during periods of low visibility whenever the airport is open for operations. They may be operated by photocell, but this may require that the contractor turn them on manually during periods of low visibility during daytime hours.

#### 2.20.2.3 **Supplement Barricades with Signs (for example) As Necessary.**

Examples are “No Entry” and “No Vehicles.” Be aware of the increased effects of wind and jet blast on barricades with attached signs.

#### 2.20.2.4 **Air Operations Area – General.**

Barricades are not permitted in any active safety area or on the runway side of a runway hold line. Within a runway or taxiway object free area, and on aprons, use orange traffic cones, flashing or steady burning red lights as noted above, highly reflective collapsible barricades marked with diagonal, alternating orange and white stripes; and/or signs to separate all construction/maintenance areas from the movement area. Barricades may be supplemented with alternating orange and white flags at least 20 by 20 inch (50 by 50 cm) square and securely fastened to eliminate FOD. All barricades adjacent to any open runway or taxiway / taxilane safety area, or apron must be as low as possible to the ground, and no more than 18 inches high, exclusive of supplementary lights and flags. Barricades must be of low mass; easily collapsible upon contact with an aircraft or any of its components; and weighted or sturdily attached to the surface to prevent displacement from prop wash, jet blast, wing vortex, and other surface wind currents. If affixed to the surface, they must be frangible at grade level or as low as possible, but not to exceed 3 inch (7.6 cm) above the ground. [Figure 2-8](#) and [Figure 2-9](#) show sample barricades with proper coloring and flags.

**Figure 2-8. Interlocking Barricades**





**Figure 2-9. Low Profile Barricades****2.20.2.5 Air Operations Area – Runway/Taxiway Intersections.**

Use highly reflective barricades with lights to close taxiways leading to closed runways. Evaluate all operating factors when determining how to mark temporary closures that can last from 10 to 15 minutes to a much longer period of time. However, even for closures of relatively short duration, close all taxiway/runway intersections with barricades. The use of traffic cones is appropriate for short duration closures.

**2.20.2.6 Air Operations Area – Other.**

Beyond runway and taxiway object free areas and aprons, barricades intended for construction vehicles and personnel may be many different shapes and made from various materials, including railroad ties, sawhorses, jersey barriers, or barrels.

**2.20.2.7 Maintenance.**

The construction specifications must include a provision requiring the contractor to have a person on call 24 hours a day for emergency maintenance of airport hazard lighting and barricades. The contractor must file the contact person's information with the airport operator. Lighting should be checked for proper operation at least once per day, preferably at dusk.

**2.21 Work Zone Lighting for Nighttime Construction.**

Lighting equipment must adequately illuminate the work area if the construction is to be performed during nighttime hours. Refer to [AC 150/5370-10](#) for minimum illumination levels for nighttime paving projects. Additionally, it is recommended that all support equipment, except haul trucks, be equipped with artificial illumination to safely

illuminate the area immediately surrounding their work areas. The lights should be positioned to provide the most natural color illumination and contrast with a minimum of shadows. The spacing must be determined by trial. Light towers should be positioned and adjusted to aim away from ATCT cabs and active runways to prevent blinding effects. Shielding may be necessary. Light towers should be removed from the construction site when the area is reopened to aircraft operations. Construction lighting units should be identified and generally located on the construction phasing plans in relationship to the ATCT and active runways and taxiways.

## 2.22 **Protection of Runway and Taxiway Safety Areas.**

Runway and taxiway safety areas, OFZs, OFAs, and approach surfaces are described in [AC 150/5300-13](#). Protection of these areas includes limitations on the location and height of equipment and stockpiled material. An FAA airspace study may be required. Coordinate with the appropriate FAA Airports Regional or District Office if there is any doubt as to requirements or dimensions (see paragraph [2.13.5](#)) as soon as the location and height of materials or equipment are known. The CSPP should include drawings showing all safety areas, object free areas, obstacle free zones and approach departure surfaces affected by construction.

### 2.22.1 Runway Safety Area (RSA).

A runway safety area is the defined surface surrounding the runway prepared or suitable for reducing the risk of damage to airplanes in the event of an undershoot, overshoot, or excursion from the runway (see [AC 150/5300-13](#)). Construction activities within the existing RSA are subject to the following conditions:

- 2.22.1.1 No construction may occur within the existing RSA while the runway is open for aircraft operations. The RSA dimensions may be temporarily adjusted if the runway is restricted to aircraft operations requiring an RSA that is equal to the RSA width and length beyond the runway ends available during construction. (See [AC 150/5300-13](#)). The temporary use of declared distances and/or partial runway closures may provide the necessary RSA under certain circumstances. Coordinate with the appropriate FAA Airports Regional or District Office to have declared distances information published, and appropriate NOTAMs issued. See [AC 150/5300-13](#) for guidance on the use of declared distances.
- 2.22.1.2 The airport operator must coordinate the adjustment of RSA dimensions as permitted above with the appropriate FAA Airports Regional or District Office and the local FAA air traffic manager and issue a NOTAM.
- 2.22.1.3 The CSPP and SPCD must provide procedures for ensuring adequate distance for protection from blasting operations, if required by operational considerations.

#### 2.22.1.4 **Excavations.**

2.22.1.4.1 Open trenches or excavations are not permitted within the RSA while the runway is open. Backfill trenches before the runway is opened. If backfilling excavations before the runway must be opened is impracticable, cover the excavations appropriately. Covering for open trenches must be designed to allow the safe operation of the heaviest aircraft operating on the runway across the trench without damage to the aircraft.

2.22.1.4.2 Construction contractors must prominently mark open trenches and excavations at the construction site with red or orange flags, as approved by the airport operator, and light them with red lights during hours of restricted visibility or darkness.

#### 2.22.1.5 **Erosion Control.**

Soil erosion must be controlled to maintain RSA standards, that is, the RSA must be cleared and graded and have no potentially hazardous ruts, humps, depressions, or other surface variations, and capable, under dry conditions, of supporting snow removal equipment, aircraft rescue and fire fighting equipment, and the occasional passage of aircraft without causing structural damage to the aircraft.

#### 2.22.2 Runway Object Free Area (ROFA).

Construction, including excavations, may be permitted in the ROFA. However, equipment must be removed from the ROFA when not in use, and material should not be stockpiled in the ROFA if not necessary. Stockpiling material in the OFA requires submittal of a 7460-1 form and justification provided to the appropriate FAA Airports Regional or District Office for approval.

#### 2.22.3 Taxiway Safety Area (TSA).

2.22.3.1 A taxiway safety area is a defined surface alongside the taxiway prepared or suitable for reducing the risk of damage to an airplane unintentionally departing the taxiway. (See AC 150/5300-13.) Since the width of the TSA is equal to the wingspan of the design aircraft, no construction may occur within the TSA while the taxiway is open for aircraft operations. The TSA dimensions may be temporarily adjusted if the taxiway is restricted to aircraft operations requiring a TSA that is equal to the TSA width available during construction. Give special consideration to TSA dimensions at taxiway turns and intersections. (see AC 150/5300-13).

2.22.3.2 The airport operator must coordinate the adjustment of the TSA width as permitted above with the appropriate FAA Airports Regional or District Office and the FAA air traffic manager and issue a NOTAM.

2.22.3.3 The CSPP and SPCD must provide procedures for ensuring adequate distance for protection from blasting operations.

2.22.3.4 **Excavations.**

1. Curves. Open trenches or excavations are not permitted within the TSA while the taxiway is open. Trenches should be backfilled before the taxiway is opened. If backfilling excavations before the taxiway must be opened is impracticable, cover the excavations appropriately. Covering for open trenches must be designed to allow the safe operation of the heaviest aircraft operating on the taxiway across the trench without damage to the aircraft.
2. Straight Sections. Open trenches or excavations are not permitted within the TSA while the taxiway is open for unrestricted aircraft operations. Trenches should be backfilled before the taxiway is opened. If backfilling excavations before the taxiway must be opened is impracticable, cover the excavations to allow the safe passage of ARFF equipment and of the heaviest aircraft operating on the taxiway across the trench without causing damage to the equipment or aircraft. In rare circumstances where the section of taxiway is indispensable for aircraft movement, open trenches or excavations may be permitted in the TSA while the taxiway is open to aircraft operations, subject to the following restrictions:
  - a. Taxiing speed is limited to 10 mph.
  - b. Appropriate NOTAMs are issued.
  - c. Marking and lighting meeting the provisions of paragraphs 2.18 and 2.20 are implemented.
  - d. Low mass, low-profile lighted barricades are installed.
  - e. Appropriate temporary orange construction signs are installed.
3. Construction contractors must prominently mark open trenches and excavations at the construction site with red or orange flags, as approved by the airport operator, and light them with red lights during hours of restricted visibility or darkness.

2.22.3.5 **Erosion control.**

Soil erosion must be controlled to maintain TSA standards, that is, the TSA must be cleared and graded and have no potentially hazardous ruts, humps, depressions, or other surface variations, and capable, under dry conditions, of supporting snow removal equipment, aircraft rescue and firefighting equipment, and the occasional passage of aircraft without causing structural damage to the aircraft.

#### 2.22.4 Taxiway Object Free Area (TOFA).

Unlike the Runway Object Free Area, aircraft wings regularly penetrate the taxiway object free area during normal operations. Thus, the restrictions are more stringent. Except as provided below, no construction may occur within the taxiway object free area while the taxiway is open for aircraft operations.

- 2.22.4.1 The taxiway object free area dimensions may be temporarily adjusted if the taxiway is restricted to aircraft operations requiring a taxiway object free area that is equal to the taxiway object free area width available. Give special consideration to TOFA dimensions at taxiway turns and intersections.
- 2.22.4.2 Offset taxiway centerline and edge pavement markings (do not use glass beads) may be used as a temporary measure to provide the required taxiway object free area. Where offset taxiway pavement markings are provided, centerline lighting, centerline reflectors, or taxiway edge reflectors are required. Existing lighting that does not coincide with the temporary markings must be taken out of service.
- 2.22.4.3 Construction activity, including open excavations, may be accomplished without adjusting the width of the taxiway object free area, subject to the following restrictions:
  - 2.22.4.3.1 Taxiing speed is limited to 10 mph.
  - 2.22.4.3.2 NOTAMs issued advising taxiing pilots of hazard and recommending reduced taxiing speeds on the taxiway.
  - 2.22.4.3.3 Marking and lighting meeting the provisions of paragraphs 2.18 and 2.20 are implemented.
  - 2.22.4.3.4 If desired, appropriate orange construction signs are installed. See paragraph 2.18.4.2 and Appendix F.
  - 2.22.4.3.5 Five-foot clearance is maintained between equipment and materials and any part of an aircraft (includes wingtip overhang). If such clearance can only be maintained if an aircraft does not have full use of the entire taxiway width (with its main landing gear at the edge of the usable pavement), then it will be necessary to move personnel and equipment for the passage of that aircraft.
  - 2.22.4.3.6 Flaggers furnished by the contractor must be used to direct and control construction equipment and personnel to a pre-established setback distance for safe passage of aircraft, and airline and/or airport personnel. Flaggers must also be used to direct taxiing aircraft. Due to liability issues, the airport operator should require airlines to provide flaggers for directing taxiing aircraft.

### 2.22.5 Obstacle Free Zone (OFZ).

In general, personnel, material, and/or equipment may not penetrate the OFZ while the runway is open for aircraft operations. If a penetration to the OFZ is necessary, it may be possible to continue aircraft operations through operational restrictions. Coordinate with the FAA through the appropriate FAA Airports Regional or District Office.

### 2.22.6 Runway Approach/Departure Areas and Clearways.

All personnel, materials, and/or equipment must remain clear of the applicable threshold siting surfaces, as defined in AC 150/5300-13. Objects that do not penetrate these surfaces may still be obstructions to air navigation and may affect standard instrument approach procedures. Coordinate with the FAA through the appropriate FAA Airports Regional or District Office.

2.22.6.1 Construction activity in a runway approach/departure area may result in the need to partially close a runway or displace the existing runway threshold. Partial runway closure, displacement of the runway threshold, as well as closure of the complete runway and other portions of the movement area also require coordination through the airport operator with the appropriate FAA air traffic manager (FSS if non-towered) and ATO/Technical Operations (for affected NAVAIDS) and airport users.

#### 2.22.6.2 **Caution About Partial Runway Closures.**

When filing a NOTAM for a partial runway closure, clearly state that the portion of pavement located prior to the threshold is not available for landing and departing traffic. In this case, the threshold has been moved for both landing and takeoff purposes (this is different than a displaced threshold). There may be situations where the portion of closed runway is available for taxiing only. If so, the NOTAM must reflect this condition).

#### 2.22.6.3 **Caution About Displaced Thresholds.**

Implementation of a displaced threshold affects runway length available for aircraft landing over the displacement. Depending on the reason for the displacement (to provide obstruction clearance or RSA), such a displacement may also require an adjustment in the landing distance available and accelerate-stop distance available in the opposite direction. If project scope includes personnel, equipment, excavation, or other work within the existing RSA of any usable runway end, do not implement a displaced threshold unless arrivals and departures toward the construction activity are prohibited. Instead, implement a partial closure.

### 2.23 **Other Limitations on Construction.**

The CSPP must specify any other limitations on construction, including but not limited to:

### 2.23.1 Prohibitions.

- 2.23.1.1 No use of tall equipment (cranes, concrete pumps, and so on) unless a 7460-1 determination letter is issued for such equipment.
- 2.23.1.2 No use of open flame welding or torches unless fire safety precautions are provided and the airport operator has approved their use.
- 2.23.1.3 No use of electrical blasting caps on or within 1,000 feet (300 meters) of the airport property. See AC 150/5370-10.

### 2.23.2 Restrictions.

- 2.23.2.1 Construction suspension required during specific airport operations.
- 2.23.2.2 Areas that cannot be worked on simultaneously.
- 2.23.2.3 Day or night construction restrictions.
- 2.23.2.4 Seasonal construction restrictions.
- 2.23.2.5 Temporary signs not approved by the airport operator.
- 2.23.2.6 Grades changes that could result in unplanned effects on NAVAIDs.

## CHAPTER 3. GUIDELINES FOR WRITING A CSPP

### 3.1 **General Requirements.**

The CSPP is a standalone document written to correspond with the subjects outlined in paragraph 2.4. The CSPP is organized by numbered sections corresponding to each subject listed in paragraph 2.4, and described in detail in paragraphs 2.5 - 2.23. Each section number and title in the CSPP matches the corresponding subject outlined in paragraph 2.4 (for example, 1. Coordination, 2. Phasing, 3. Areas and Operations Affected by the Construction Activity, and so on). With the exception of the project scope of work outlined in Section 2. Phasing, only subjects specific to operational safety during construction should be addressed.

### 3.2 **Applicability of Subjects.**

Each section should, to the extent practical, focus on the specific subject. Where an overlapping requirement spans several sections, the requirement should be explained in detail in the most applicable section. A reference to that section should be included in all other sections where the requirement may apply. For example, the requirement to protect existing underground FAA ILS cables during trenching operations could be considered FAA ATO coordination (Coordination, paragraph 2.5.3), an area and operation affected by the construction activity (Areas and Operations Affected by the Construction Activity, paragraph 2.7.1.4), a protection of a NAVAID (Protection of Navigational Aids (NAVAIDs), paragraph 2.8), or a notification to the FAA of construction activities (Notification of Construction Activities, paragraph 2.13.5.3.2). However, it is more specifically an underground utility requirement (Underground Utilities, paragraph 2.15). The procedure for protecting underground ILS cables during trenching operations should therefore be described in 2.4.2.11: “The contractor must coordinate with the local FAA System Support Center (SSC) to mark existing ILS cable routes along Runway 17-35. The ILS cables will be located by hand digging whenever the trenching operation moves within 10 feet of the cable markings.” All other applicable sections should include a reference to 2.4.2.11: “ILS cables shall be identified and protected as described in 2.4.2.11” or “See 2.4.2.11 for ILS cable identification and protection requirements.” Thus, the CSPP should be considered as a whole, with no need to duplicate responses to related issues.

### 3.3 **Graphical Representations.**

Construction safety drawings should be included in the CSPP as attachments. When other graphical representations will aid in supporting written statements, the drawings, diagrams, and/or photographs should also be attached to the CSPP. References should be made in the CSPP to each graphical attachment and may be made in multiple sections.



### 3.4 **Reference Documents.**

The CSPP must not incorporate a document by reference unless reproduction of the material in that document is prohibited. In that case, either copies of or a source for the referenced document must be provided to the contractor. Where this AC recommends references (e.g. as in paragraph 3.9) the intent is to include a reference to the corresponding section in the CSPP, not to this Advisory Circular.

### 3.5 **Restrictions.**

The CSPP should not be considered as a project design review document. The CSPP should also avoid mention of permanent (“as-built”) features such as pavements, markings, signs, and lighting, except when such features are intended to aid in maintaining operational safety during the construction.

### 3.6 **Coordination.**

Include in this section a detailed description of conferences and meetings to be held both before and during the project. Include appropriate information from AC 150/5370-12. Discuss coordination procedures and schedules for each required FAA ATO Technical Operations shutdown and restart and all required flight inspections.

### 3.7 **Phasing.**

Include in this section a detailed scope of work description for the project as a whole and each phase of work covered by the CSPP. This includes all locations and durations of the work proposed. Attach drawings to graphically support the written scope of work. Detail in this section the sequenced phases of the proposed construction. Include a reference to paragraph 3.8, as appropriate.

### 3.8 **Areas and Operations Affected by Construction.**

Focus in this section on identifying the areas and operations affected by the construction. Describe corresponding mitigation that is not covered in detail elsewhere in the CSPP. Include references to paragraphs below as appropriate. Attach drawings as necessary to graphically describe affected areas and mechanisms proposed. See Appendix F for sample operational effects tables and figures.

### 3.9 **NAVAID Protection.**

List in this section all NAVAID facilities that will be affected by the construction. Identify NAVAID facilities that will be placed out of service at any time prior to or during construction activities. Identify individuals responsible for coordinating each shutdown and when each facility will be out of service. Include a reference to paragraph 3.6 for FAA ATO NAVAID shutdown, restart, and flight inspection coordination. Outline in detail procedures to protect each NAVAID facility remaining in service from interference by construction activities. Include a reference to paragraph 3.14 for the

issuance of NOTAMs as required. Include a reference to paragraph 3.16 for the protection of underground cables and piping serving NAVAIDs. If temporary visual aids are proposed to replace or supplement existing facilities, include a reference to paragraph 3.19. Attach drawings to graphically indicate the affected NAVAIDs and the corresponding critical areas.

### 3.10 **Contractor Access.**

This will necessarily be the most extensive section of the CSPP. Provide sufficient detail so that a contractor not experienced in working on airports will understand the unique restrictions such work will require. Due to this extent, it should be broken down into subsections as described below:

#### 3.10.1 Location of Stockpiled Construction Materials.

Describe in this section specific locations for stockpiling material. Note any height restrictions on stockpiles. Include a reference to paragraph 3.21 for hazard marking and lighting devices used to identify stockpiles. Include a reference to paragraph 3.11 for provisions to prevent stockpile material from becoming wildlife attractants. Include a reference to paragraph 3.12 for provisions to prevent stockpile material from becoming FOD. Attach drawings to graphically indicate the stockpile locations.

#### 3.10.2 Vehicle and Pedestrian Operations.

While there are many items to be addressed in this major subsection of the CSPP, all are concerned with one main issue: keeping people and vehicles from areas of the airport where they don't belong. This includes preventing unauthorized entry to the AOA and preventing the improper movement of pedestrians or vehicles on the airport. In this section, focus on mechanisms to prevent construction vehicles and workers traveling to and from the worksite from unauthorized entry into movement areas. Specify locations of parking for both employee vehicles and construction equipment, and routes for access and haul roads. In most cases, this will best be accomplished by attaching a drawing. Quote from AC 150/5210-5 specific requirements for contractor vehicles rather than referring to the AC as a whole, and include special requirements for identifying HAZMAT vehicles. Quote from, rather than incorporate by reference, AC 150/5210-20 as appropriate to address the airport's rules for ground vehicle operations, including its training program. Discuss the airport's recordkeeping system listing authorized vehicle operators.

#### 3.10.3 Two-Way Radio Communications.

Include a special section to identify all individuals who are required to maintain communications with Air Traffic (AT) at airports with active towers, or monitor CTAF at airports without or with closed ATCT. Include training requirements for all individuals required to communicate with AT. Individuals required to monitor AT frequencies should also be identified. If construction employees are also required to communicate by radio with Airport Operations, this procedure should be described in detail. Usage of vehicle mounted radios and/or portable radios should be addressed. Communication procedures for the event of disabled radio communication (that is, light

signals, telephone numbers, others) must be included. All radio frequencies should be identified (Tower, Ground Control, CTAF, UNICOM, ATIS, and so on).

#### 3.10.4 Airport Security.

Address security as it applies to vehicle and pedestrian operations. Discuss TSA requirements, security badging requirements, perimeter fence integrity, gate security, and other needs. Attach drawings to graphically indicate secured and/or Security Identification Display Areas (SIDA), perimeter fencing, and available access points.

#### 3.11 **Wildlife Management.**

Discuss in this section wildlife management procedures. Describe the maintenance of existing wildlife mitigation devices, such as perimeter fences, and procedures to limit wildlife attractants. Include procedures to notify Airport Operations of wildlife encounters. Include a reference to paragraph 3.10 for security (wildlife) fence integrity maintenance as required.

#### 3.12 **FOD Management.**

In this section, discuss methods to control and monitor FOD: worksite housekeeping, ground vehicle tire inspections, runway sweeps, and so on. Include a reference to paragraph 3.15 for inspection requirements as required.

#### 3.13 **HAZMAT Management.**

Describe in this section HAZMAT management procedures: fuel deliveries, spill recovery procedures, Safety Data Sheet (SDS), Material Safety Data Sheet (MSDS) or Product Safety Data Sheet (PSDS) availability, and other considerations. Any specific airport HAZMAT restrictions should also be identified. Include a reference to paragraph 3.10 for HAZMAT vehicle identification requirements. Quote from, rather than incorporate by reference, AC 150/5320-15.

#### 3.14 **Notification of Construction Activities.**

List in this section the names and telephone numbers of points of contact for all parties affected by the construction project. We recommend a single list that includes all telephone numbers required under this section. Include emergency notification procedures for all representatives of all parties potentially impacted by the construction. Identify individual representatives – and at least one alternate – for each party. List both on-duty and off-duty contact information for each individual, including individuals responsible for emergency maintenance of airport construction hazard lighting and barricades. Describe procedures to coordinate immediate response to events that might adversely affect the operational safety of the airport (such as interrupted NAVAID service). Explain requirements for and the procedures for the issuance of Notices to Airmen (NOTAMs), notification to FAA required by 14 CFR Part 77 and Part 157 and in the event of affected NAVAIDs. For NOTAMs, identify an individual, and at least one alternate, responsible for issuing and cancelling each specific type of Notice to

Airmen (NOTAM) required. Detail notification methods for police, fire fighting, and medical emergencies. This may include 911, but should also include direct phone numbers of local police departments and nearby hospitals. Identify the E911 address of the airport and the emergency access route via haul roads to the construction site. Require the contractor to have this information available to all workers. The local Poison Control number should be listed. Procedures regarding notification of Airport Operations and/or the ARFF Department of such emergencies should be identified, as applicable. If airport radio communications are identified as a means of emergency notification, include a reference to paragraph 3.10. Differentiate between emergency and nonemergency notification of ARFF personnel, the latter including activities that affect ARFF water supplies and access roads. Identify the primary ARFF contact person and at least one alternate. If notification is to be made through Airport Operations, then detail this procedure. Include a method of confirmation from the ARFF department.

**3.15 Inspection Requirements.**

Describe in this section inspection requirements to ensure airfield safety compliance. Include a requirement for routine inspections by the resident engineer (RE) or other airport operator's representative and the construction contractors. If the engineering consultants and/or contractors have a Safety Officer who will conduct such inspections, identify this individual. Describe procedures for special inspections, such as those required to reopen areas for aircraft operations. Part 139 requires daily airfield inspections at certificated airports, but these may need to be more frequent when construction is in progress. Discuss the role of such inspections on areas under construction. Include a requirement to immediately remedy any deficiencies, whether caused by negligence, oversight, or project scope change.

**3.16 Underground Utilities.**

Explain how existing underground utilities will be located and protected. Identify each utility owner and include contact information for each company/agency in the master list. Address emergency response procedures for damaged or disrupted utilities. Include a reference to paragraph 3.14 for notification of utility owners of accidental utility disruption as required.

**3.17 Penalties.**

Describe in this section specific penalties imposed for noncompliance with airport rules and regulations, including the CSPP: SIDA violations, VPD, and others.

**3.18 Special Conditions.**

Identify any special conditions that may trigger specific safety mitigation actions outlined in this CSPP: low visibility operations, snow removal, aircraft in distress, aircraft accident, security breach, VPD, and other activities requiring construction suspension/resumption. Include a reference to paragraph 3.10 for compliance with airport safety and security measures and for radio communications as required. Include

a reference to paragraph 3.14 for emergency notification of all involved parties, including police/security, ARFF, and medical services.

**3.19 Runway and Taxiway Visual Aids.**

Include marking, lighting, signs, and visual NAVAIDS. Detail temporary runway and taxiway marking, lighting, signs, and visual NAVAIDS required for the construction. Discuss existing marking, lighting, signs, and visual NAVAIDS that are temporarily, altered, obliterated, or shut down. Consider non-federal facilities and address requirements for reimbursable agreements necessary for alteration of FAA facilities and for necessary flight checks. Identify temporary TORA signs or runway distance remaining signs if appropriate. Identify required temporary visual NAVAIDS such as REIL or PAPI. Quote from, rather than incorporate by reference, AC 150/5340-1, *Standards for Airport Markings*; AC 150/5340-18, *Standards for Airport Sign Systems*; and AC 150/5340-30, as required. Attach drawings to graphically indicate proposed marking, lighting, signs, and visual NAVAIDS.

**3.20 Marking and Signs for Access Routes.**

Detail plans for marking and signs for vehicle access routes. To the extent possible, signs should be in conformance with the Federal Highway Administration MUTCD and/or State highway specifications, not hand lettered. Detail any modifications to the guidance in the MUTCD necessary to meet frangibility/height requirements.

**3.21 Hazard Marking and Lighting.**

Specify all marking and lighting equipment, including when and where each type of device is to be used. Specify maximum gaps between barricades and the maximum spacing of hazard lighting. Identify one individual and at least one alternate responsible for maintenance of hazard marking and lighting equipment in the master telephone list. Include a reference to paragraph 3.14. Attach drawings to graphically indicate the placement of hazard marking and lighting equipment.

**3.22 Work Zone Lighting for Nighttime Construction.**

If work is to be conducted at night, specify all lighting equipment, including when and where each type of device is to be used. Indicate the direction lights are to be aimed and any directions that aiming of lights is prohibited. Specify any shielding necessary in instances where aiming is not sufficient to prevent interference with air traffic control and aircraft operations. Attach drawings to graphically indicate the placement and aiming of lighting equipment. Where the plan only indicates directions that aiming of lights is prohibited, the placement and positioning of portable lights must be proposed by the Contractor and approved by the airport operator's representative each time lights are relocated or repositioned.

**3.23 Protection of Runway and Taxiway Safety Areas.**

This section should focus exclusively on procedures for protecting all safety areas, including those altered by the construction: methods of demarcation, limit of access, movement within safety areas, stockpiling and trenching restrictions, and so on. Reference AC 150/5300-13, as required. Include a reference to paragraph 3.10 for procedures regarding vehicle and personnel movement within safety areas. Include a reference to paragraph 3.10 for material stockpile restrictions as required. Detail requirements for trenching, excavations, and backfill. Include a reference to paragraph 3.21 for hazard marking and lighting devices used to identify open excavations as required. If runway and taxiway closures are proposed to protect safety areas, or if temporary displaced thresholds and/or revised declared distances are used to provide the required Runway Safety Area, include a reference to paragraphs 3.14 and 3.19. Detail procedures for protecting the runway OFZ, runway OFA, taxiway OFA and runway approach surfaces including those altered by the construction: methods of demarcation, limit of cranes, storage of equipment, and so on. Quote from, rather than incorporate by reference, AC 150/5300-13, as required. Include a reference to paragraph 3.24 for height (i.e., crane) restrictions as required. One way to address the height of equipment that will move during the project is to establish a three-dimensional “box” within which equipment will be confined that can be studied as a single object. Attach drawings to graphically indicate the safety area, OFZ, and OFA boundaries.

**3.24 Other Limitations on Construction.**

This section should describe what limitations must be applied to each area of work and when each limitation will be applied: limitations due to airport operations, height (i.e., crane) restrictions, areas which cannot be worked at simultaneously, day/night work restrictions, winter construction, and other limitations. Include a reference to paragraph 3.7 for project phasing requirements based on construction limitations as required.

Page Intentionally Blank

**APPENDIX A. RELATED READING MATERIAL**

Obtain the latest version of the following free publications from the FAA on its Web site at <http://www.faa.gov/airports/>.

**Table A-1. FAA Publications**

<b>Number</b>	<b>Title and Description</b>
<u>AC 150/5200-28</u>	<i>Notices to Airmen (NOTAMs) for Airport Operators</i> Guidance for using the NOTAM System in airport reporting.
<u>AC 150/5200-30</u>	<i>Airport Field Condition Assessments and Winter Operations Safety</i> Guidance for airport owners/operators on the development of an acceptable airport snow and ice control program and on appropriate field condition reporting procedures.
<u>AC 150/5200-33</u>	<i>Hazardous Wildlife Attractants On or Near Airports</i> Guidance on locating certain land uses that might attract hazardous wildlife to public-use airports.
<u>AC 150/5210-5</u>	<i>Painting, Marking, and Lighting of Vehicles Used on an Airport</i> Guidance, specifications, and standards for painting, marking, and lighting vehicles operating in the airport air operations areas.
<u>AC 150/5210-20</u>	<i>Ground Vehicle Operations to include Taxiing or Towing an Aircraft on Airports</i> Guidance to airport operators on developing ground vehicle operation training programs.
<u>AC 150/5300-13</u>	<i>Airport Design</i> FAA standards and recommendations for airport design. Establishes approach visibility minimums as an airport design parameter, and contains the Object Free area and the obstacle free-zone criteria.
<u>AC 150/5210-24</u>	<i>Airport Foreign Object Debris (FOD) Management</i> Guidance for developing and managing an airport foreign object debris (FOD) program



<b>Number</b>	<b>Title and Description</b>
<u>AC 150/5320-15</u>	<i>Management of Airport Industrial Waste</i> Basic information on the characteristics, management, and regulations of industrial wastes generated at airports. Guidance for developing a Storm Water Pollution Prevention Plan (SWPPP) that applies best management practices to eliminate, prevent, or reduce pollutants in storm water runoff with particular airport industrial activities.
<u>AC 150/5340-1</u>	<i>Standards for Airport Markings</i> FAA standards for the siting and installation of signs on airport runways and taxiways.
<u>AC 150/5340-18</u>	<i>Standards for Airport Sign Systems</i> FAA standards for the siting and installation of signs on airport runways and taxiways.
<u>AC 150/5345-28</u>	<i>Precision Approach Path Indicator (PAPI) Systems</i> FAA standards for PAPI systems, which provide pilots with visual glide slope guidance during approach for landing.
<u>AC 150/5340-30</u>	<i>Design and Installation Details for Airport Visual Aids</i> Guidance and recommendations on the installation of airport visual aids.
<u>AC 150/5345-39</u>	<i>Specification for L-853, Runway and Taxiway Retroreflective Markers</i>
<u>AC 150/5345-44</u>	<i>Specification for Runway and Taxiway Signs</i> FAA specifications for unlighted and lighted signs for taxiways and runways.
<u>AC 150/5345-53</u>	<i>Airport Lighting Equipment Certification Program</i> Details on the Airport Lighting Equipment Certification Program (ALECP).
<u>AC 150/5345-50</u>	<i>Specification for Portable Runway and Taxiway Lights</i> FAA standards for portable runway and taxiway lights and runway end identifier lights for temporary use to permit continued aircraft operations while all or part of a runway lighting system is inoperative.
<u>AC 150/5345-55</u>	<i>Specification for L-893, Lighted Visual Aid to Indicate Temporary Runway Closure</i>

<b>Number</b>	<b>Title and Description</b>
<u>AC 150/5370-10</u>	<i>Standards for Specifying Construction of Airports</i> Standards for construction of airports, including earthwork, drainage, paving, turfing, lighting, and incidental construction.
<u>AC 150/5370-12</u>	<i>Quality Management for Federally Funded Airport Construction Projects</i>
EB 93	<i>Guidance for the Assembly and Installation of Temporary Orange Construction Signs</i>
FAA Order 5200.11	<u>FAA Airports (ARP) Safety Management System (SMS)</u> Basics for implementing SMS within ARP. Includes roles and responsibilities of ARP management and staff as well as other FAA lines of business that contribute to the ARP SMS.
FAA Certalert 98-05	<i>Grasses Attractive to Hazardous Wildlife</i> Guidance on grass management and seed selection.
FAA Form 7460-1	<u>Notice of Proposed Construction or Alteration</u>
FAA Form 7480-1	<u>Notice of Landing Area Proposal</u>
FAA Form 6000.26	National NAS Strategic Interruption Service Level Agreement, Strategic Events Coordination, Airport Sponsor Form

Obtain the latest version of the following free publications from the Electronic Code of Federal Regulations at <http://www.ecfr.gov/>.

**Table A-2. Code of Federal Regulation**

<b>Number</b>	<b>Title</b>
Title 14 CFR Part 77	Safe, Efficient Use and Preservation of the Navigable Airspace
Title 14 CFR Part 139	Certification of Airports
Title 49 CFR Part 1542	Airport Security

Obtain the latest version of the Manual on Uniform Traffic Control Devices from the Federal Highway Administration at <http://mutcd.fhwa.dot.gov/>.

Page Intentionally Blank

**APPENDIX B. TERMS AND ACRONYMS****Table B-1. Terms and Acronyms**

<b>Term</b>	<b>Definition</b>
Form 7460-1	Notice of Proposed Construction or Alteration. For on-airport projects, the form submitted to the FAA regional or airports division office as formal written notification of any kind of construction or alteration of objects that affect navigable airspace, as defined in 14 CFR Part 77, <i>Safe, Efficient Use, and Preservation of the Navigable Airspace</i> . (See guidance available on the FAA web site at <a href="https://oeaaa.faa.gov">https://oeaaa.faa.gov</a> .) The form may be downloaded at <a href="http://www.faa.gov/airports/resources/forms/">http://www.faa.gov/airports/resources/forms/</a> , or filed electronically at: <a href="https://oeaaa.faa.gov">https://oeaaa.faa.gov</a> .
Form 7480-1	Notice of Landing Area Proposal. Form submitted to the FAA Airports Regional Division Office or Airports District Office as formal written notification whenever a project without an airport layout plan on file with the FAA involves the construction of a new airport; the construction, realigning, altering, activating, or abandoning of a runway, landing strip, or associated taxiway; or the deactivation or abandoning of an entire airport The form may be downloaded at <a href="http://www.faa.gov/airports/resources/forms/">http://www.faa.gov/airports/resources/forms/</a> .
Form 6000-26	Airport Sponsor Strategic Event Submission Form
AC	Advisory Circular
ACSI	Airport Certification Safety Inspector
ADG	Airplane Design Group
AIP	Airport Improvement Program
ALECP	Airport Lighting Equipment Certification Program
ANG	Air National Guard
AOA	Air Operations Area, as defined in 14 CFR Part 107. Means a portion of an airport, specified in the airport security program, in which security measures are carried out. This area includes aircraft movement areas, aircraft parking areas, loading ramps, and safety areas, and any adjacent areas (such as general aviation areas) that are not separated by adequate security systems, measures, or procedures. This area does not include the secured area of the airport terminal building.
ARFF	Aircraft Rescue and Fire Fighting
ARP	FAA Office of Airports
ASDA	Accelerate-Stop Distance Available
AT	Air Traffic
ATCT	Airport Traffic Control Tower
ATIS	Automatic Terminal Information Service
ATO	Air Traffic Organization
Certificated Airport	An airport that has been issued an Airport Operating Certificate by the FAA under

<b>Term</b>	<b>Definition</b>
	the authority of 14 CFR Part 139, <i>Certification of Airports</i> .
CFR	Code of Federal Regulations
Construction	The presence of construction-related personnel, equipment, and materials in any location that could infringe upon the movement of aircraft.
CSPP	Construction Safety and Phasing Plan. The overall plan for safety and phasing of a construction project developed by the airport operator, or developed by the airport operator's consultant and approved by the airport operator. It is included in the invitation for bids and becomes part of the project specifications.
CTAF	Common Traffic Advisory Frequency
Displaced Threshold	A threshold that is located at a point on the runway other than the designated beginning of the runway. The portion of pavement behind a displaced threshold is available for takeoffs in either direction or landing from the opposite direction.
DOT	Department of Transportation
EPA	Environmental Protection Agency
FAA	Federal Aviation Administration
FOD	Foreign Object Debris/Damage
FSS	Flight Service Station
GA	General Aviation
HAZMAT	Hazardous Materials
HMA	Hot Mix Asphalt
IAP	Instrument Approach Procedures
IFR	Instrument Flight Rules
ILS	Instrument Landing System
LDA	Landing Distance Available
LOC	Localizer antenna array
Movement Area	The runways, taxiways, and other areas of an airport that are used for taxiing or hover taxiing, air taxiing, takeoff, and landing of aircraft, exclusive of loading aprons and aircraft parking areas (reference 14 CFR Part 139).
MSDS	Material Safety Data Sheet
MUTCD	Manual on Uniform Traffic Control Devices
NAVAID	Navigation Aid
NAVAID Critical Area	An area of defined shape and size associated with a NAVAID that must remain clear and graded to avoid interference with the electronic signal.
Non-Movement Area	The area inside the airport security fence exclusive of the Movement Area. It is important to note that the non-movement area includes pavement traversed by aircraft.

Term	Definition
NOTAM	Notices to Airmen
Obstruction	Any object/obstacle exceeding the obstruction standards specified by 14 CFR Part 77, subpart C.
OCC	Operations Control Center
OE / AAA	Obstruction Evaluation / Airport Airspace Analysis
OFA	Object Free Area. An area on the ground centered on the runway, taxiway, or taxi lane centerline provided to enhance safety of aircraft operations by having the area free of objects except for those objects that need to be located in the OFA for air navigation or aircraft ground maneuvering purposes. (See <a href="#">AC 150/5300-13</a> for additional guidance on OFA standards and wingtip clearance criteria.)
OFZ	Obstacle Free Zone. The airspace below 150 ft (45 m) above the established airport elevation and along the runway and extended runway centerline that is required to be clear of all objects, except for frangible visual NAVAIDs that need to be located in the OFZ because of their function, in order to provide clearance protection for aircraft landing or taking off from the runway and for missed approaches. The OFZ is subdivided as follows: Runway OFZ, Inner Approach OFZ, Inner Transitional OFZ, and Precision OFZ. Refer to <a href="#">AC 150/5300-13</a> for guidance on OFZ.
OSHA	Occupational Safety and Health Administration
OTS	Out of Service
P&R	Planning and Requirements Group
NPI	NAS Planning & Integration
PAPI	Precision Approach Path Indicator
PFC	Passenger Facility Charge
PLASI	Pulse Light Approach Slope Indicator
Project Proposal Summary	A clear and concise description of the proposed project or change that is the object of Safety Risk Management.
RA	Reimbursable Agreement
RE	Resident Engineer
REIL	Runway End Identifier Lights
RNAV	Area Navigation
ROFA	Runway Object Free Area
RSA	Runway Safety Area. A defined surface surrounding the runway prepared or suitable for reducing the risk of damage to airplanes in the event of an undershoot, overshoot, or excursion from the runway, in accordance with <a href="#">AC 150/5300-13</a> .
SDS	Safety Data Sheet
SIDA	Security Identification Display Area
SMS	Safety Management System

Term	Definition
SPCD	Safety Plan Compliance Document. Details developed and submitted by a contractor to the airport operator for approval providing details on how the performance of a construction project will comply with the CSPP.
SRM	Safety Risk Management
SSC	System Support Center
Taxiway Safety Area	A defined surface alongside the taxiway prepared or suitable for reducing the risk of damage to an airplane unintentionally departing the taxiway, in accordance with <a href="#">AC 150/5300-13</a> .
TDG	Taxiway Design Group
Temporary	Any condition that is not intended to be permanent.
Temporary Runway End	The beginning of that portion of the runway available for landing and taking off in one direction, and for landing in the other direction. Note the difference from a displaced threshold.
Threshold	The beginning of that portion of the runway available for landing. In some instances, the landing threshold may be displaced.
TODA	Takeoff Distance Available
TOFA	Taxiway Object Free Area
TORA	Takeoff Run Available. The length of the runway less any length of runway unavailable and/or unsuitable for takeoff run computations. See <a href="#">AC 150/5300-13</a> for guidance on declared distances.
TSA	Taxiway Safety Area, or Transportation Security Administration
UNICOM	A radio communications system of a type used at small airports.
VASI	Visual Approach Slope Indicator
VGSI	Visual Glide Slope Indicator. A device that provides a visual glide slope indicator to landing pilots. These systems include precision approach path indicator (PAPI), visual approach slope indicator (VASI), and pulse light approach slope indicator (PLASI).
VFR	Visual Flight Rules
VOR	Very High Frequency Omnidirectional Radio Range
VPD	Vehicle / Pedestrian Deviation

**APPENDIX C. SAFETY AND PHASING PLAN CHECKLIST**

This appendix is keyed to Chapter 2. In the electronic version of this AC, clicking on the paragraph designation in the Reference column will access the applicable paragraph. There may be instances where the CSPP requires provisions that are not covered by the list in this appendix.

This checklist is intended as an aid, not a required submittal.

**Table C-1. CSPP Checklist**

Coordination	Reference	Addressed?			Remarks
		Yes	No	NA	
<b>General Considerations</b>					
Requirements for predesign, prebid, and preconstruction conferences to introduce the subject of airport operational safety during construction are specified.	<u>2.5</u>				
Operational safety is a standing agenda item for construction progress meetings.	<u>2.5</u>				
Scheduling of the construction phases is properly addressed.	<u>2.6</u>				
Any formal agreements are established.	<u>2.5.3</u>				
<b>Areas and Operations Affected by Construction Activity</b>					
Drawings showing affected areas are included.	<u>2.7.1</u>				
Closed or partially closed runways, taxiways, and aprons are depicted on drawings.	<u>2.7.1.1</u>				
Access routes used by ARFF vehicles affected by the project are addressed.	<u>2.7.1.2</u>				
Access routes used by airport and airline support vehicles affected by the project are addressed.	<u>2.7.1.3</u>				
Underground utilities, including water supplies for firefighting and drainage.	<u>2.7.1.4</u>				



Coordination	Reference	Addressed?			Remarks
		Yes	No	NA	
Approach/departure surfaces affected by heights of temporary objects are addressed.	<u>2.7.1.5</u>				
Construction areas, storage areas, and access routes near runways, taxiways, aprons, or helipads are properly depicted on drawings.	<u>2.7.1</u>				
Temporary changes to taxi operations are addressed.	<u>2.7.2.1</u>				
Detours for ARFF and other airport vehicles are identified.	<u>2.7.2.2</u>				
Maintenance of essential utilities and underground infrastructure is addressed.	<u>2.7.2.3</u>				
Temporary changes to air traffic control procedures are addressed.	<u>2.7.2.4</u>				
<b>NAVAIDs</b>					
Critical areas for NAVAIDs are depicted on drawings.	<u>2.8</u>				
Effects of construction activity on the performance of NAVAIDs, including unanticipated power outages, are addressed.	<u>2.8</u>				
Protection of NAVAID facilities is addressed.	<u>2.8</u>				
The required distance and direction from each NAVAID to any construction activity is depicted on drawings.	<u>2.8</u>				
Procedures for coordination with FAA ATO/Technical Operations, including identification of points of contact, are included.	<u>2.8, 2.13.1, 2.13.5.3.1, 2.18.1</u>				
<b>Contractor Access</b>					
The CSPP addresses areas to which contractor will have access and how	<u>2.9</u>				

Coordination	Reference	Addressed?			Remarks
		Yes	No	NA	
the areas will be accessed.					
The application of 49 CFR Part 1542 Airport Security, where appropriate, is addressed.	<u>2.9</u>				
The location of stockpiled construction materials is depicted on drawings.	<u>2.9.1</u>				
The requirement for stockpiles in the ROFA to be approved by FAA is included.	<u>2.9.1</u>				
Requirements for proper stockpiling of materials are included.	<u>2.9.1</u>				
Construction site parking is addressed.	<u>2.9.2.1</u>				
Construction equipment parking is addressed.	<u>2.9.2.2</u>				
Access and haul roads are addressed.	<u>2.9.2.3</u>				
A requirement for marking and lighting of vehicles to comply with <i>AC 150/5210-5, Painting, Marking and Lighting of Vehicles Used on an Airport</i> , is included.	<u>2.9.2.4</u>				
Proper vehicle operations, including requirements for escorts, are described.	<u>2.9.2.5, 2.9.2.6</u>				
Training requirements for vehicle drivers are addressed.	<u>2.9.2.7</u>				
Two-way radio communications procedures are described.	<u>2.9.2.9</u>				
Maintenance of the secured area of the airport is addressed.	<u>2.9.2.10</u>				
<b>Wildlife Management</b>					
The airport operator's wildlife management procedures are addressed.	<u>2.10</u>				

Coordination	Reference	Addressed?			Remarks
		Yes	No	NA	
<b>Foreign Object Debris Management</b>					
The airport operator's FOD management procedures are addressed.	<u>2.11</u>				
<b>Hazardous Materials Management</b>					
The airport operator's hazardous materials management procedures are addressed.	<u>2.12</u>				
<b>Notification of Construction Activities</b>					
Procedures for the immediate notification of airport user and local FAA of any conditions adversely affecting the operational safety of the airport are detailed.	<u>2.13</u>				
Maintenance of a list by the airport operator of the responsible representatives/points of contact for all involved parties and procedures for contacting them 24 hours a day, seven days a week is specified.	<u>2.13.1</u>				
A list of local ATO/Technical Operations personnel is included.	<u>2.13.1</u>				
A list of ATCT managers on duty is included.	<u>2.13.1</u>				
A list of authorized representatives to the OCC is included.	<u>2.13.2</u>				
Procedures for coordinating, issuing, maintaining and cancelling by the airport operator of NOTAMS about airport conditions resulting from construction are included.	<u>2.8, 2.13.2, 2.18.3.3.9</u>				
Provision of information on closed or hazardous conditions on airport movement areas by the airport operator to the OCC is specified.	<u>2.13.2</u>				
Emergency notification procedures for medical, fire fighting, and police	<u>2.13.3</u>				

Coordination	Reference	Addressed?			Remarks
		Yes	No	NA	
response are addressed.					
Coordination with ARFF personnel for non-emergency issues is addressed.	<u>2.13.4</u>				
Notification to the FAA under 14 CFR parts 77 and 157 is addressed.	<u>2.13.5</u>				
Reimbursable agreements for flight checks and/or design and construction for FAA owned NAVAIDs are addressed.	<u>2.13.5.3.2</u>				
<b>Inspection Requirements</b>					
Daily and interim inspections by both the airport operator and contractor are specified.	<u>2.14.1, 2.14.2</u>				
Final inspections at certificated airports are specified when required.	<u>2.14.3</u>				
<b>Underground Utilities</b>					
Procedures for protecting existing underground facilities in excavation areas are described.	<u>2.15</u>				
<b>Penalties</b>					
Penalty provisions for noncompliance with airport rules and regulations and the safety plans are detailed.	<u>2.16</u>				
<b>Special Conditions</b>					
Any special conditions that affect the operation of the airport or require the activation of any special procedures are addressed.	<u>2.17</u>				
<b>Runway and Taxiway Visual Aids - Marking, Lighting, Signs, and Visual NAVAIDs</b>					
The proper securing of temporary airport markings, lighting, signs, and visual NAVAIDs is addressed.	<u>2.18.1</u>				
Frangibility of airport markings, lighting, signs, and visual NAVAIDs is specified.	<u>2.18.1, 2.18.3, 2.18.4.2, 2.20.2.4</u>				

Coordination	Reference	Addressed?			Remarks
		Yes	No	NA	
The requirement for markings to be in compliance with <u>AC 150/5340-1</u> , <i>Standards for Airport Markings</i> , is specified.	<u>2.18.2</u>				
Detailed specifications for materials and methods for temporary markings are provided.	<u>2.18.2</u>				
The requirement for lighting to conform to <u>AC 150/5340-30</u> , <i>Design and Installation Details for Airport Visual Aids</i> ; <u>AC 150/5345-50</u> , <i>Specification for Portable Runway and Taxiway Lights</i> ; and <u>AC 150/5345-53</u> , <i>Airport Lighting Certification Program</i> , is specified.	<u>2.18.3</u>				
The use of a lighted X is specified where appropriate.	<u>2.18.2.1.2</u> , <u>2.18.3.2</u>				
The requirement for signs to conform to <u>AC 150/5345-44</u> , <i>Specification for Runway and Taxiway Signs</i> ; <u>AC 150/5340-18</u> , <i>Standards for Airport Sign Systems</i> ; and <u>AC 150/5345-53</u> , <i>Airport Lighting Certification Program</i> , is specified.	<u>2.18.4</u>				
<b>Marking and Signs For Access Routes</b>					
The CSPP specifies that pavement markings and signs intended for construction personnel should conform to <u>AC 150/5340-18</u> and, to the extent practicable, with the MUTCD and/or State highway specifications.	<u>2.18.4.2</u>				
<b>Hazard Marking and Lighting</b>					
Prominent, comprehensible warning indicators for any area affected by construction that is normally accessible to aircraft, personnel, or vehicles are specified.	<u>2.20.1</u>				

Coordination	Reference	Addressed?			Remarks
		Yes	No	NA	
Hazard marking and lighting are specified to identify open manholes, small areas under repair, stockpiled material, and waste areas.	<u>2.20.1</u>				
The CSPP considers less obvious construction-related hazards.	<u>2.20.1</u>				
Equipment that poses the least danger to aircraft but is sturdy enough to remain in place when subjected to typical winds, prop wash and jet blast is specified.	<u>2.20.2.1</u>				
The spacing of barricades is specified such that a breach is physically prevented barring a deliberate act.	<u>2.20.2.1</u>				
Red lights meeting the luminance requirements of the State Highway Department are specified.	<u>2.20.2.2</u>				
Barricades, temporary markers, and other objects placed and left in areas adjacent to any open runway, taxiway, taxi lane, or apron are specified to be as low as possible to the ground, and no more than 18 inch high.	<u>2.20.2.3</u>				
Barricades are specified to indicate construction locations in which no part of an aircraft may enter.	<u>2.20.2.3</u>				
Highly reflective barriers with lights are specified to barricade taxiways leading to closed runways.	<u>2.20.2.5</u>				
Markings for temporary closures are specified.	<u>2.20.2.5</u>				
The provision of a contractor's representative on call 24 hours a day for emergency maintenance of airport hazard lighting and barricades is specified.	<u>2.20.2.7</u>				

Coordination	Reference	Addressed?			Remarks
		Yes	No	NA	
<b>Work Zone Lighting for Nighttime Construction</b>					
If work is to be conducted at night, the CSPP identifies construction lighting units and their general locations and aiming in relationship to the ATCT and active runways and taxiways.	<u>2.21</u>				
<b>Protection of Runway and Taxiway Safety Areas</b>					
The CSPP clearly states that no construction may occur within a safety area while the associated runway or taxiway is open for aircraft operations.	<u>2.22.1.1,</u> <u>2.22.3.1</u>				
The CSPP specifies that the airport operator coordinates the adjustment of RSA or TSA dimensions with the ATCT and the appropriate FAA Airports Regional or District Office and issues a local NOTAM.	<u>2.22.1.2,</u> <u>2.22.3.2</u>				
Procedures for ensuring adequate distance for protection from blasting operations, if required by operational considerations, are detailed.	<u>2.22.3.3</u>				
The CSPP specifies that open trenches or excavations are not permitted within a safety area while the associated runway or taxiway is open, subject to approved exceptions.	<u>2.22.1.4</u>				
Appropriate covering of excavations in the RSA or TSA that cannot be backfilled before the associated runway or taxiway is open is detailed.	<u>2.22.1.4</u>				
The CSPP includes provisions for prominent marking of open trenches and excavations at the construction site.	<u>2.22.1.4</u>				
Grading and soil erosion control to maintain RSA/TSA standards are	<u>2.22.3.5</u>				

Coordination	Reference	Addressed?			Remarks
		Yes	No	NA	
addressed.					
The CSPP specifies that equipment is to be removed from the ROFA when not in use.	<u>2.22.2</u>				
The CSPP clearly states that no construction may occur within a taxiway safety area while the taxiway is open for aircraft operations.	<u>2.22.3</u>				
Appropriate details are specified for any construction work to be accomplished in a taxiway object free area.	<u>2.22.4</u>				
Measures to ensure that personnel, material, and/or equipment do not penetrate the OFZ or threshold siting surfaces while the runway is open for aircraft operations are included.	<u>2.22.4.3.6</u>				
Provisions for protection of runway approach/departure areas and clearways are included.	<u>2.22.6</u>				
<b>Other Limitations on Construction</b>					
The CSPP prohibits the use of open flame welding or torches unless adequate fire safety precautions are provided and the airport operator has approved their use.	<u>2.23.1.2</u>				
The CSPP prohibits the use of electrical blasting caps on or within 1,000 ft (300 m) of the airport property.	<u>2.23.1.3</u>				



## APPENDIX D. CONSTRUCTION PROJECT DAILY SAFETY INSPECTION CHECKLIST

The situations identified below are potentially hazardous conditions that may occur during airport construction projects. Safety area encroachments, unauthorized and improper ground vehicle operations, and unmarked or uncovered holes and trenches near aircraft operating surfaces pose the most prevalent threats to airport operational safety during airport construction projects. The list below is one tool that the airport operator or contractor may use to aid in identifying and correcting potentially hazardous conditions. It should be customized as appropriate for each project including information such as the date, time and name of the person conducting the inspection.

**Table D-1. Potentially Hazardous Conditions**

<b>Item</b>	<b>Action Required (Describe)</b>	<b>No Action Required (Check)</b>
Excavation adjacent to runways, taxiways, and aprons improperly backfilled.		
Mounds of earth, construction materials, temporary structures, and other obstacles near any open runway, taxiway, or taxi lane; in the related Object Free area and aircraft approach or departure areas/zones; or obstructing any sign or marking.		
Runway resurfacing projects resulting in lips exceeding 3 inch (7.6 cm) from pavement edges and ends.		
Heavy equipment (stationary or mobile) operating or idle near AOA, in runway approaches and departures areas, or in OFZ.		
Equipment or material near NAVAIDs that may degrade or impair radiated signals and/or the monitoring of navigation and visual aids. Unauthorized or improper vehicle operations in localizer or glide slope critical areas, resulting in electronic interference and/or facility shutdown.		
Tall and especially relatively low visibility units (that is, equipment with slim profiles) — cranes, drills, and similar objects — located in critical areas, such as OFZ and		

<b>Item</b>	<b>Action Required (Describe)</b>	<b>No Action Required (Check)</b>
approach zones.		
Improperly positioned or malfunctioning lights or unlighted airport hazards, such as holes or excavations, on any apron, open taxiway, or open taxi lane or in a related safety, approach, or departure area.		
Obstacles, loose pavement, trash, and other debris on or near AOA. Construction debris (gravel, sand, mud, paving materials) on airport pavements may result in aircraft propeller, turbine engine, or tire damage. Also, loose materials may blow about, potentially causing personal injury or equipment damage.		
Inappropriate or poorly maintained fencing during construction intended to deter human and animal intrusions into the AOA. Fencing and other markings that are inadequate to separate construction areas from open AOA create aviation hazards.		
Improper or inadequate marking or lighting of runways (especially thresholds that have been displaced or runways that have been closed) and taxiways that could cause pilot confusion and provide a potential for a runway incursion. Inadequate or improper methods of marking, barricading, and lighting of temporarily closed portions of AOA create aviation hazards.		
Wildlife attractants — such as trash (food scraps not collected from construction personnel activity), grass seeds, tall grass, or standing water — on or near airports.		
Obliterated or faded temporary markings on active operational areas.		
Misleading or malfunctioning obstruction lights. Unlighted or unmarked obstructions in the approach to any open runway pose aviation hazards.		

<b>Item</b>	<b>Action Required (Describe)</b>	<b>No Action Required (Check)</b>
Failure to issue, update, or cancel NOTAMs about airport or runway closures or other construction related airport conditions.		
Failure to mark and identify utilities or power cables. Damage to utilities and power cables during construction activity can result in the loss of runway / taxiway lighting; loss of navigation, visual, or approach aids; disruption of weather reporting services; and/or loss of communications.		
Restrictions on ARFF access from fire stations to the runway / taxiway system or airport buildings.		
Lack of radio communications with construction vehicles in airport movement areas.		
Objects, regardless of whether they are marked or flagged, or activities anywhere on or near an airport that could be distracting, confusing, or alarming to pilots during aircraft operations.		
Water, snow, dirt, debris, or other contaminants that temporarily obscure or derogate the visibility of runway/taxiway marking, lighting, and pavement edges. Any condition or factor that obscures or diminishes the visibility of areas under construction.		
Spillage from vehicles (gasoline, diesel fuel, oil) on active pavement areas, such as runways, taxiways, aprons, and airport roadways.		
Failure to maintain drainage system integrity during construction (for example, no temporary drainage provided when working on a drainage system).		

<b>Item</b>	<b>Action Required (Describe)</b>	<b>No Action Required (Check)</b>
Failure to provide for proper electrical lockout and tagging procedures. At larger airports with multiple maintenance shifts/workers, construction contractors should make provisions for coordinating work on circuits.		
Failure to control dust. Consider limiting the amount of area from which the contractor is allowed to strip turf.		
Exposed wiring that creates an electrocution or fire ignition hazard. Identify and secure wiring, and place it in conduit or bury it.		
Site burning, which can cause possible obscuration.		
Construction work taking place outside of designated work areas and out of phase.		

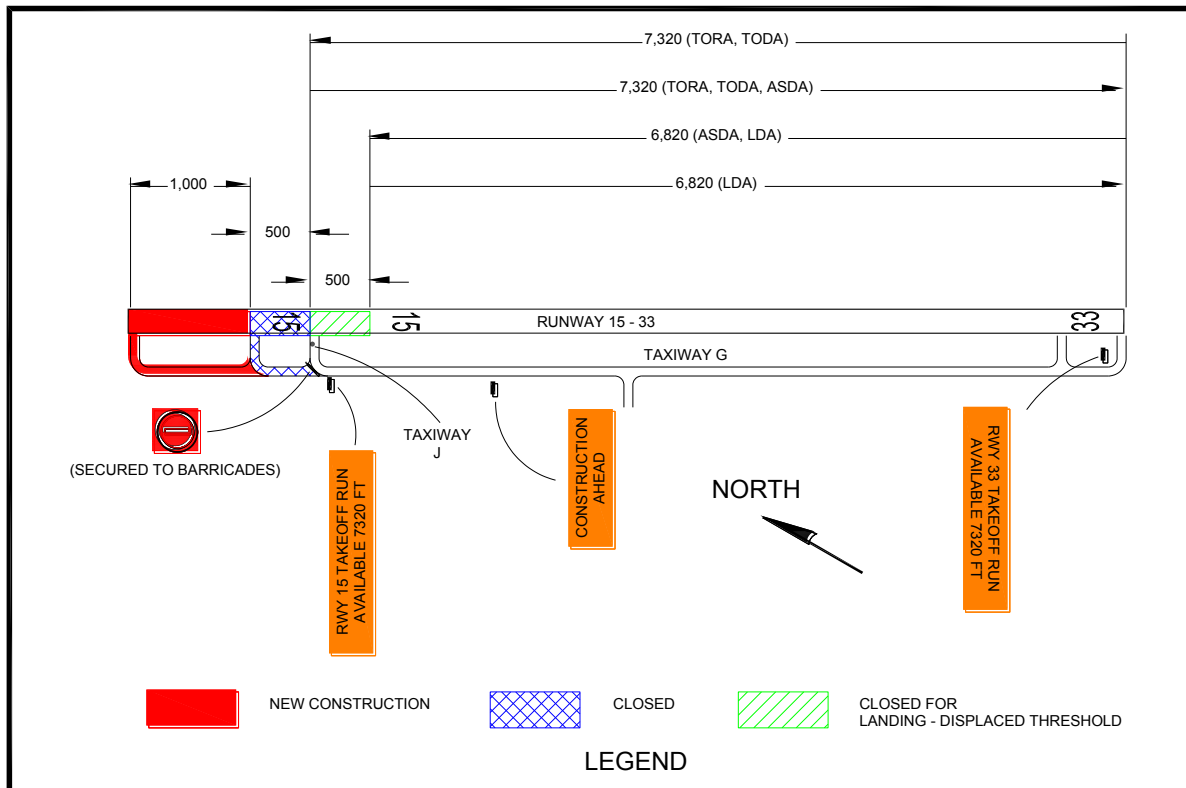
**APPENDIX E. SAMPLE OPERATIONAL EFFECTS TABLE**

**E.1 Project Description.**

Runway 15-33 is currently 7820 feet long, with a 500 foot stopway on the north end. This project will remove the stopway and extend the runway 1000 feet to the north and 500 feet to the south. Finally, the existing portion of the runway will be repaved. The runway 33 glide slope will be relocated. The new runway 33 localizer has already been installed by FAA Technical Operations and only needs to be switched on. Runway 15 is currently served only by a localizer, which will remain in operation as it will be beyond the future RSA. Appropriate NOTAMS will be issued throughout the project.

E.1.1 During Phase I, the runway 15 threshold will be displaced 1000 feet to keep construction equipment below the approach surface. The start of runway 15 takeoff and the departure end of runway 33 will also be moved 500 feet to protect workers from jet blast. Declared distances for runway 33 will be adjusted to provide the required RSA and applicable departure surface. Excavation near Taxiway G will require its ADG to be reduced from IV to III. See Figure E-1.

**Figure E-1. Phase I Example**

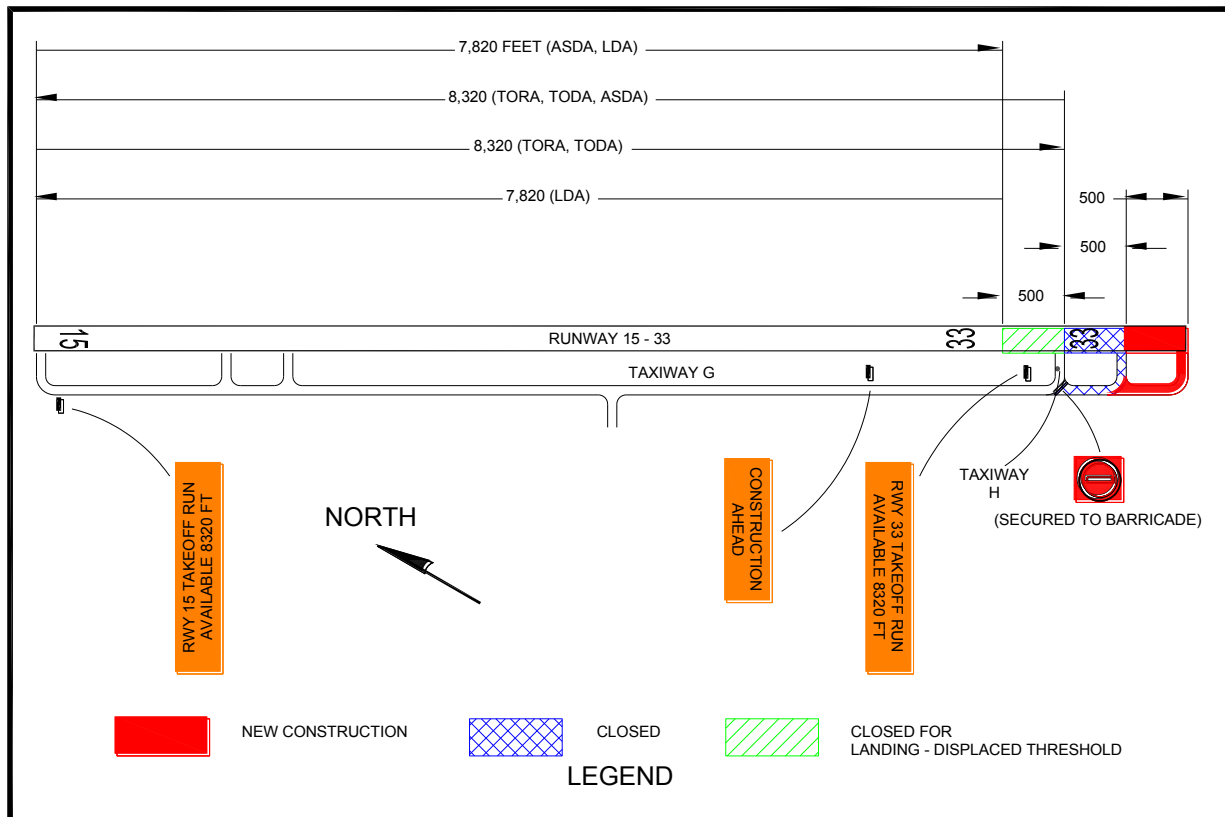


**Note 1:** Where hold signs are installed on both sides of a taxiway, install the TORA sign on the left side of the taxiway before the final turn to the runway intersection.

**Note 2:** Based on the declared distances for Runway 33 departures, the maximum equipment height in the construction area is 12.5 feet ( $500/40 = 12.5$ ).

E.2 During Phase II, the runway 33 threshold will be displaced 1000 feet to keep construction equipment below the approach surface. The start of runway 33 takeoff and the departure end of runway 15 will also be moved 500 feet to protect workers from jet blast. Declared distances for runway 15 will be adjusted to provide the required RSA and applicable departure surface. See Figure E-2.

**Figure E-2. Phase II Example**

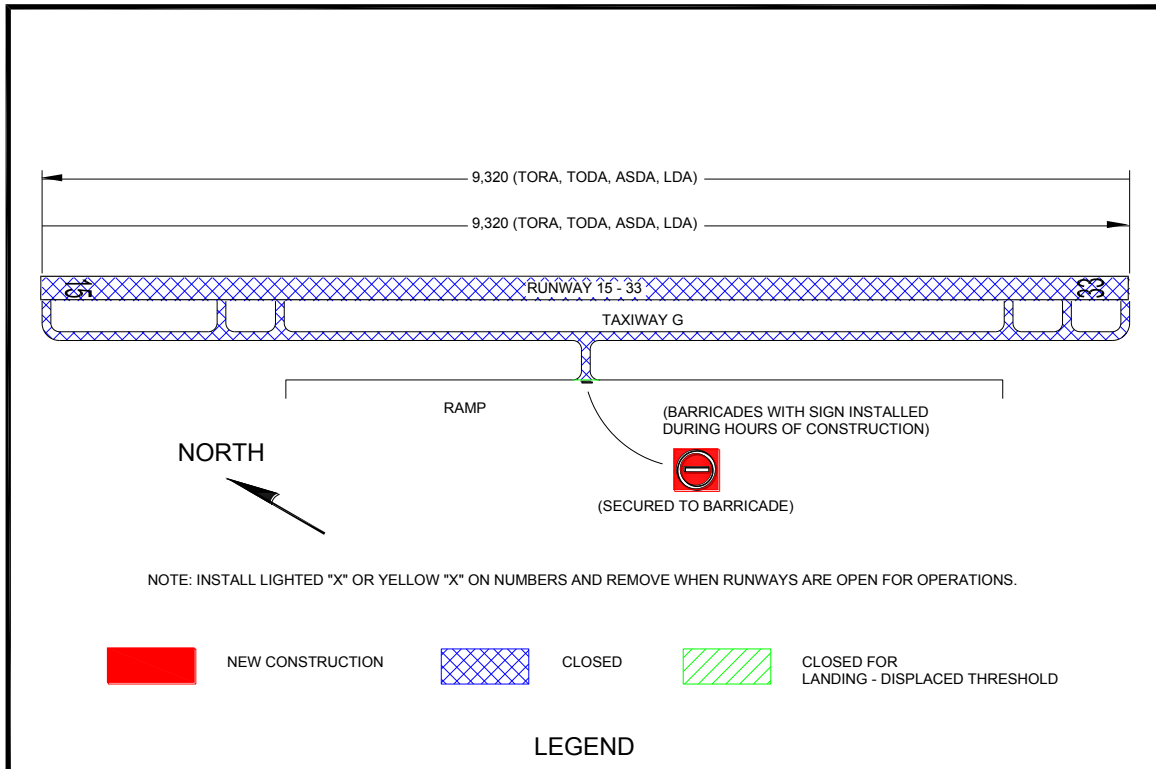


**Note 1:** Where hold signs are installed on both sides of a taxiway, install the TORA sign on the left side of the taxiway before the final turn to the runway intersection.

**Note 2:** Based on the declared distances for Runway 15 departures, the maximum equipment height in the construction area is 12.5 feet ( $500/40 = 12.5$ ).

- E.3 During Phase III, the existing portion of the runway will be repaved with Hot Mix Asphalt (HMA) and the runway 33 glide slope will be relocated. Construction will be accomplished between the hours of 8:00 pm and 5:00 am, during which the runway will be closed to operations.

**Figure E-3. Phase III Example**



**Table E-1. Operational Effects Table**

<b>Project</b>	<b>Runway 15-33 Extension and Repaving</b>			
<b>Phase</b>	<b>Normal (Existing)</b>	<b>Phase I: Extend Runway 15 End</b>	<b>Phase II: Extend Runway 33 End</b>	<b>Phase III: Repave Runway</b>
<b>Scope of Work</b>	N/A	Extend Runway 15-33 1,000 ft on north end with Hot Mix Asphaltic Concrete (HMA).	Extend Runway 15-33 500 ft on south end with Hot Mix Asphaltic Concrete (HMA).	Repave existing runway with HMA Relocate Runway 33 Glide Slope
<b>Effects of Construction Operations</b>	N/A	Existing North 500 ft closed	Existing South 500 ft closed	Runway closed between 8:00 pm and 5:00 am Edge lighting out of service
<b>Construction Phase</b>	N/A	Phase I (Anticipated)	Phase II (Anticipated)	Phase III (Anticipated)
<b>Runway 15 Average Aircraft Operations</b>	Carrier: 52 /day GA: 26 /day Military: 11 /day	Carrier: 40 /day GA: 26 /day Military: 0 /day	Carrier: 45 /day GA: 26 /day Military: 5 /day	Carrier: 45 / day GA: 20 / day Military: 0 /day
<b>Runway 33 Average Aircraft Operations</b>	Carrier: 40 /day GA: 18 /day Military: 10 /day	Carrier: 30 /day GA: 18 /day Military: 0 /day	Carrier: 25 /day GA: 18 /day Military: 5 /day	Carrier: 20 /day GA: 5 /day Military: 0 /day
<b>Runway 15-33 Aircraft Category</b>	C-IV	C-IV	C-IV	C-IV
<b>Runway 15 Approach Visibility Minimums</b>	1 mile	1 mile	1 mile	1 mile
<b>Runway 33 Approach Visibility Minimums</b>	$\frac{3}{4}$ mile	$\frac{3}{4}$ mile	$\frac{3}{4}$ mile	1 mile

**Note:** Proper coordination with Flight Procedures group is necessary to maintain instrument approach procedures during construction.



<b>Project</b>		<b>Runway 15-33 Extension and Repaving</b>			
<b>Phase</b>		<b>Normal (Existing)</b>	<b>Phase I: Extend Runway 15 End</b>	<b>Phase II: Extend Runway 33 End</b>	<b>Phase III: Repave Runway</b>
<b>Runway 15 Declared Distances</b>	<b>TORA</b>	7,820	7,320	8,320	9,320
	<b>TODA</b>	7,820	7,320	8,320	9,320
	<b>ASDA</b>	7,820	7,320	7,820	9,320
	<b>LDA</b>	7,820	6,820	7,820	9,320
<b>Runway 33 Declared Distances</b>	<b>TORA</b>	7,820	7,320	8,320	9,320
	<b>TODA</b>	7,820	7,320	8,320	9,320
	<b>ASDA</b>	8,320	6,820	8,320	9,320
	<b>LDA</b>	7,820	6,820	7,820	9,320
<b>Runway 15 Approach Procedures</b>	LOC only	LOC only	LOC only	LOC only	LOC only
	RNAV	RNAV	RNAV	RNAV	RNAV
	VOR	VOR	VOR	VOR	VOR
<b>Runway 33 Approach Procedures</b>	ILS	ILS	ILS	ILS	LOC only
	RNAV	RNAV	RNAV	RNAV	RNAV
	VOR	VOR	VOR	VOR	VOR
<b>Runway 15 NAVAIDs</b>	LOC	LOC	LOC	LOC	LOC
<b>Runway 33 NAVAIDs</b>	ILS, MALSR	ILS, MALSR	ILS, MALSR	ILS, MALSR	LOC, MALSR
<b>Taxiway G ADG</b>	IV	III	IV	IV	IV
<b>Taxiway G TDG</b>	4	4	4	4	4
<b>ATCT (hours open)</b>	24 hours	24 hours	24 hours	24 hours	0500 - 2000
<b>ARFF Index</b>	D	D	D	D	D

<b>Project</b>	<b>Runway 15-33 Extension and Repaving</b>			
<b>Phase</b>	<b>Normal (Existing)</b>	<b>Phase I: Extend Runway 15 End</b>	<b>Phase II: Extend Runway 33 End</b>	<b>Phase III: Repave Runway</b>
<b>Special Conditions</b>	Air National Guard (ANG) military operations	All military aircraft relocated to alternate ANG Base	Some large military aircraft relocated to alternate ANG Base	All military aircraft relocated to alternate ANG Base
<b>Information for NOTAMs</b>		Refer above for applicable declared distances. Taxiway G limited to 118 ft wingspan	Refer above for applicable declared distances.	Refer above for applicable declared distances. Airport closed 2000 – 0500. Runway 15 glide slope OTS.

**Note:** This table is one example. It may be advantageous to develop a separate table for each project phase and/or to address the operational status of the associated NAVAIDs per construction phase.

Complete the following chart for each phase to determine the area that must be protected along the runway and taxiway edges:

**Table E-2. Runway and Taxiway Edge Protection**

<b>Runway/Taxiway</b>	<b>Aircraft Approach Category* A, B, C, or D</b>	<b>Airplane Design Group* I, II, III, or IV</b>	<b>Safety Area Width in Feet Divided by 2*</b>

\*See AC 150/5300-13 to complete the chart for a specific runway/taxiway.

Complete the following chart for each phase to determine the area that must be protected before the runway threshold:

**Table E-3. Protection Prior to Runway Threshold**

Runway End Number	Airplane Design Group* I, II, III, or IV	Aircraft Approach Category* A, B, C, or D	Minimum Safety Area Prior to the Threshold*	Minimum Distance to Threshold Based on Required Approach Slope*	
				ft	: 1
			ft	ft	: 1
			ft	ft	: 1
			ft	ft	: 1
			ft	ft	: 1

\*See AC 150/5300-13 to complete the chart for a specific runway.

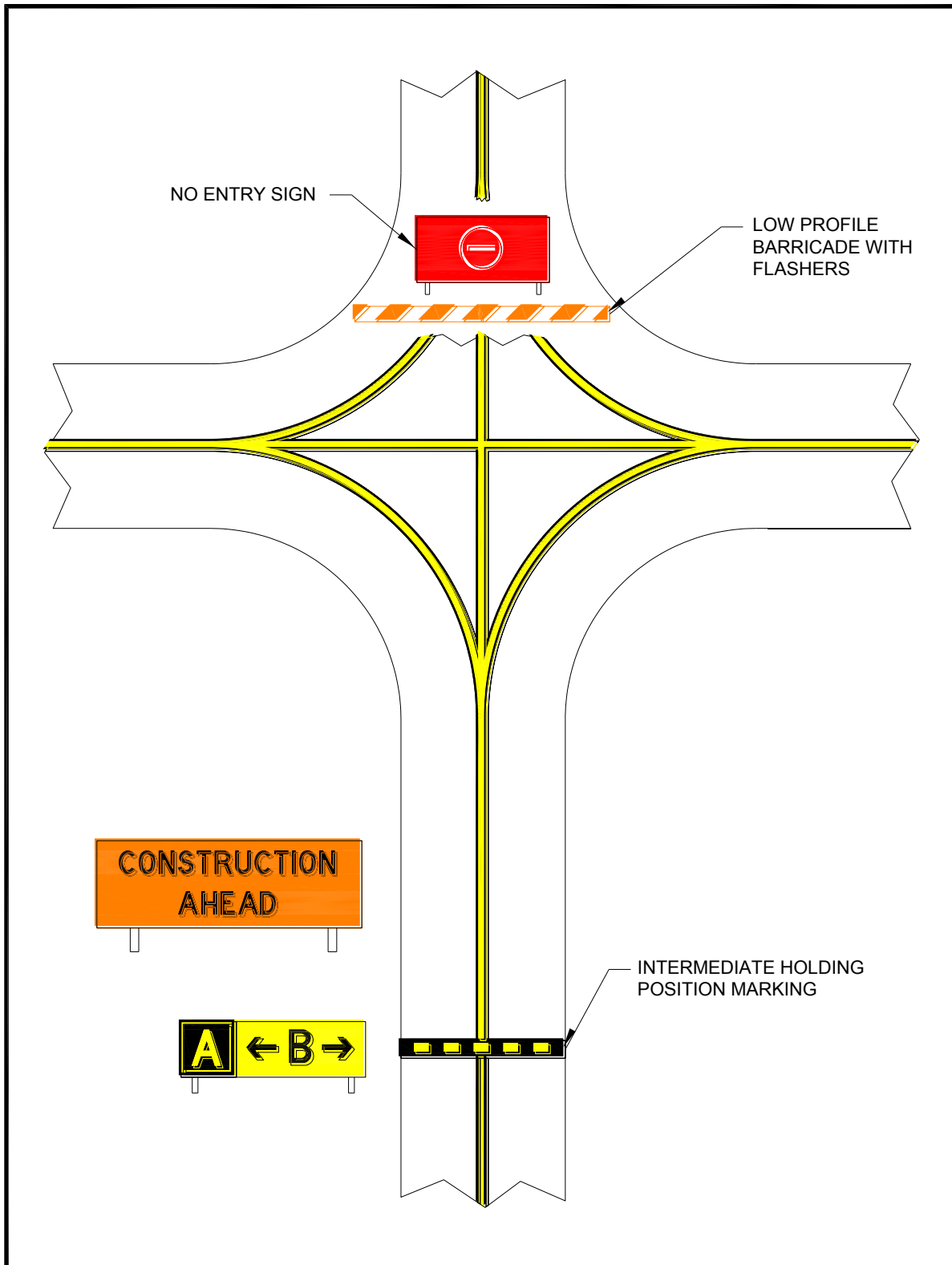
Page Intentionally Blank

**APPENDIX F. ORANGE CONSTRUCTION SIGNS**

**Figure F-1. Approved Sign Legends**

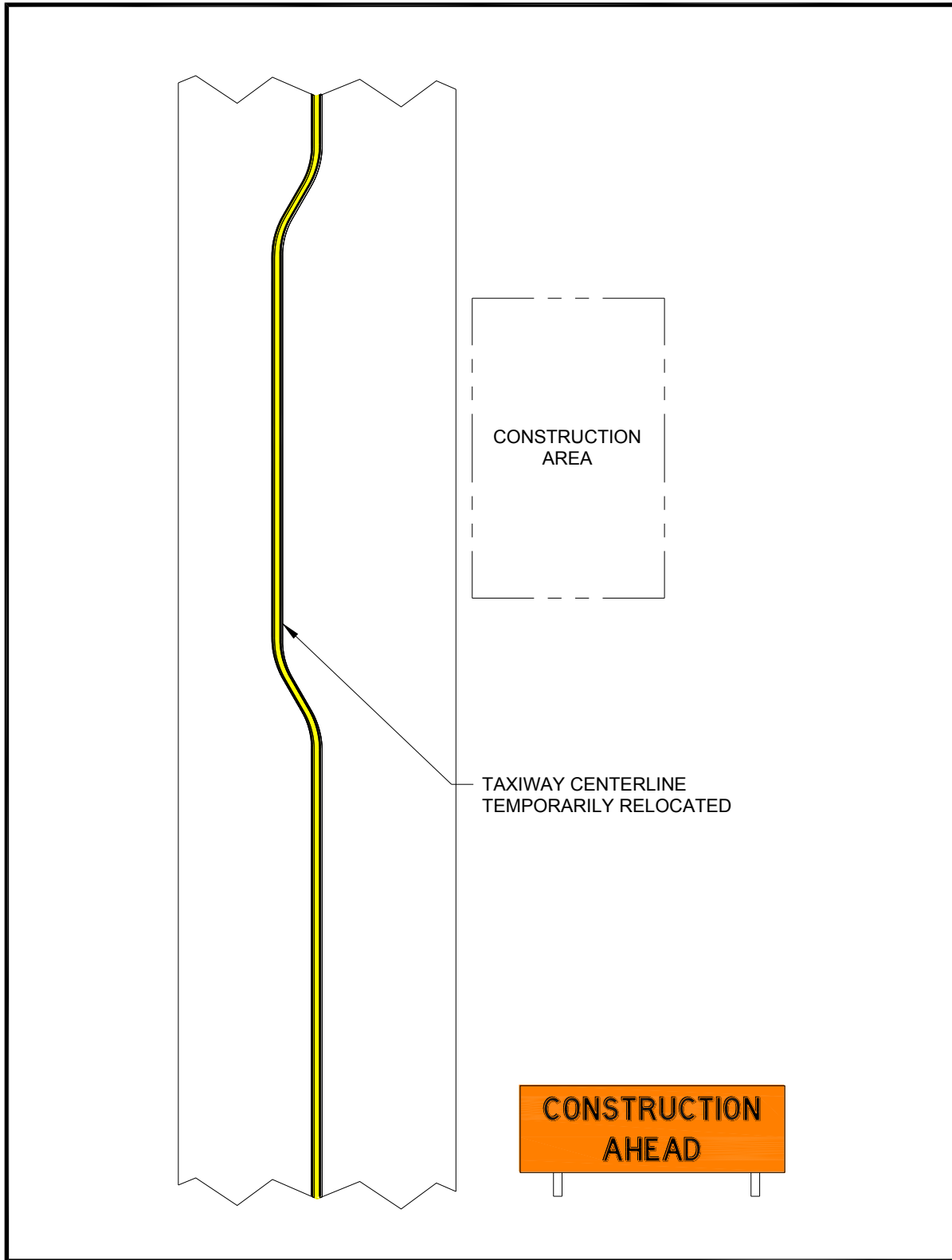


**Figure F-2. Orange Construction Sign Example 1**



**Note:** For proper placement of signs, refer to EB 93.

**Figure F-3. Orange Construction Sign Example 2**



**Note:** For proper placement of signs, refer to EB 93.

Page Intentionally Blank



## Advisory Circular Feedback

If you find an error in this AC, have recommendations for improving it, or have suggestions for new items/subjects to be added, you may let us know by (1) mailing this form to Manager, Airport Engineering Division, Federal Aviation Administration ATTN: AAS-100, 800 Independence Avenue SW, Washington DC 20591 or (2) faxing it to the attention of the Office of Airport Safety and Standards at (202) 267-5383.

Subject: AC 150/5370-2G

Date: \_\_\_\_\_

*Please check all appropriate line items:*

An error (procedural or typographical) has been noted in paragraph \_\_\_\_\_ on page \_\_\_\_\_.

Recommend paragraph \_\_\_\_\_ on page \_\_\_\_\_ be changed as follows:

\_\_\_\_\_  
\_\_\_\_\_  
\_\_\_\_\_

In a future change to this AC, please cover the following subject:  
*(Briefly describe what you want added.)*

\_\_\_\_\_  
\_\_\_\_\_  
\_\_\_\_\_

Other comments:

\_\_\_\_\_  
\_\_\_\_\_  
\_\_\_\_\_

I would like to discuss the above. Please contact me at (phone number, email address).

\_\_\_\_\_

Submitted by: \_\_\_\_\_

Date: \_\_\_\_\_

Page Intentionally Blank



U.S. Department  
of Transportation

Federal Aviation  
Administration

# Advisory Circular

---

**Subject:** Painting, Marking, and Lighting of  
Vehicles Used on an Airport

**Date:** April 1, 2010

**AC No:** AC 150/5210-5D

**Initiated by:** AAS-100

**Change:**

---

**1. PURPOSE.** This advisory circular (AC) provides guidance, specifications, and standards for painting, marking, and lighting of vehicles operating in the airport air operations area (AOA). The approved lights, colors, and markings herein assure the conspicuity of vehicles operating in the AOA from both the ground and the air.

**2. CANCELLATION.** This AC cancels AC 150/5210-5C, Painting, Marking, and Lighting of Vehicles Used on an Airport, dated August 31, 2007.

**3. APPLICATION.** The Federal Aviation Administration (FAA) recommends the guidelines and standards in this Advisory Circular for vehicles operating in the airport AOA. In general, use of this AC is not mandatory. *However*, use of this AC is mandatory for vehicles funded with federal grant monies through the Airport Improvement Program (AIP) and/or with revenue from the Passenger Facility Charges (PFC) Program. See Grant Assurance No. 34, "Policies, Standards, and Specifications," and PFC Assurance No. 9, "Standard and Specifications."

Vehicles covered by this AC that do not meet this standard may be used until the vehicle is repainted or replaced, but no later than **December 31, 2010**.

**4. PRINCIPAL CHANGES.** This AC contains new specifications and recommendations for the painting, marking, and lighting of Towbarless Tow Vehicles (TLTVs).

**5. METRIC UNITS.** To promote an orderly transition to metric units, this AC includes both English and metric dimensions. The metric conversions may not be exact equivalents, and until there is an official changeover to the metric system, the English dimensions will govern.

**6. COMMENTS OR SUGGESTIONS** for improvements to this AC should be sent to:

Manager, Airport Engineering Division  
Federal Aviation Administration  
ATTN: AAS-100  
800 Independence Avenue, S.W.  
Washington, DC 20591

Michael J. O'Donnell  
Director of Airport Safety and Standards

**Intentionally left blank.**

## **PAINTING, MARKING, AND LIGHTING OF VEHICLES USED ON AN AIRPORT**

### **1. SOURCES OF APPLICABLE DOCUMENTS.**

- a.** American National Standards Institute, Inc. (ANSI), 25 West 43rd St. 4<sup>th</sup> Floor, New York, NY 10036. Website: [www.ansi.org](http://www.ansi.org)
- b.** American Society for Testing & Materials (ASTM), ASTM International, 100 Barr Harbor Drive, P.O. Box C700, West Conshohocken, PA 19428-2959. Website: [www.astm.org](http://www.astm.org)
- c.** The National Fire Protection Association (NFPA), 1 Batterymarch Park, Quincy, Massachusetts 02169-7471. Website: [www.nfpa.org](http://www.nfpa.org)
- d.** The U. S. General Services Administration (GSA), Centralized Mailing List Services, 501 West Felix Street, Whse 9, South End P.O. Box 6477, Fort Worth, Texas 76115-6477. Website: [www.gsa.gov](http://www.gsa.gov)
- e.** The Superintendent of Documents, U.S. Government Printing Office, 732 North Capitol St. NW, Washington, DC 20401.
- f.** Society of Automotive Engineers, Inc. (SAE), 400 Commonwealth Drive, Warrendale, PA 15096-0001. Website: [www.sae.org](http://www.sae.org)
- g.** FAA Advisory Circulars: U.S. Department of Transportation, Subsequent Distribution Office, Ardmore East Business Center, 3341 Q 75<sup>th</sup> Ave., Landover, MD 20785. Website: [www.faa.gov](http://www.faa.gov)
- h.** FAA Engineering Briefs: [www.faa.gov/airports/engineering/engineering\\_briefs/](http://www.faa.gov/airports/engineering/engineering_briefs/)

### **2. DEFINITIONS.** The following definitions apply in this AC:

- a. Vehicle** – All conveyances, except aircraft, used on the ground to transport persons, cargo, equipment or those required to perform maintenance, construction, service, and security duties.
- b. Air Operations Area (AOA)** – The portion of airport that encompasses the landing, take off, taxiing, and parking areas for aircraft.
- c. Airport Emergency Vehicles** – Vehicles that are authorized in the AOA for emergency purposes (e.g., ambulances, aircraft rescue and fire fighting (ARFF) vehicles and emergency response vehicles) as authorized by the airport traffic control tower (ATCT) or an authorized on-site accident/incident commander.
- d. Airport Operations Vehicles** – Vehicles routinely used by airport operations personnel for airport inspection and duties associated with airfield operations (such as airfield condition reporting and Incident Command) on the AOA and Movement Area.
- e. Airport Security Vehicles** – Vehicles that are authorized in the AOA for security purposes, as needed (e.g. police cars).

- f. Airfield Service Vehicles** – Vehicles that are routinely used in the AOA for airfield service, maintenance, or construction (e.g. snow blowers, snowplows, maintenance trucks, and tractors).
- g. Aircraft Support Vehicles** – Vehicles that are routinely used in the AOA to support aircraft operations (e.g. aircraft pushback tractors, baggage/cargo tractors or trucks, air conditioning and aviation fuel trucks). These vehicles are typically owned by airlines, vendors, or contractors and are not eligible for Federal funding.
- h. Reduced Visibility** – Prevailing visibility is less than one statute mile (1609 meters) and/or the runway visual range (RVR) is less than 6,000 feet (1830 meters).
- i. Movement Area** – The runways, taxiways, and other areas of an airport/heliport that are used for taxiing/hover taxiing, air taxiing, takeoff, and landing of aircraft, exclusive of loading ramps and parking areas. At those airports/heliports with an operating airport traffic control tower (ATCT), specific approval for entry onto the movement area must be obtained from air traffic control (ATC).
- j. Other Vehicles** – Vehicles that are not routinely authorized in the AOA (e.g. construction vehicles). These vehicles are typically owned by airlines, vendors, or contractors and are not eligible for Federal funding.
- k. Peak Intensity** – Peak intensity, for purposes of this document, means the maximum magnitude of luminescence as measured in candela.
- l. Towbarless Tow Vehicle (TLTV)** – a type of aircraft support vehicle whose main purpose is to tow aircraft in the AOA by way of nose gear capture.

### 3. VEHICLE PAINTING.

**NOTE:** *Airport vehicle paint and markings are a safety of flight requirement. The approved colors/markings herein assure conspicuity of vehicles operating in the AOA from both the ground and air.*

#### **a. Airport Emergency Vehicles.**

**(1) Ambulances.** Ambulance vehicles are painted per the most current version of Federal Specification KKK-A-1822, *Federal Specification for the Star-of-Life Ambulance*. Ambulances are not considered vehicles routinely operating on the AOA.

**(2) Aircraft Rescue and Fire Fighting (ARFF) Vehicles.** Yellowish-green is the vehicle color standard. Color specifications are per Appendix A.

**NOTE:** *A yellowish-green color provides optimum visibility during all light levels encountered during a 24-hour day and under variations of light that result from weather and seasonal changes.*

**b. Airport Operations Vehicles.** Airport operations vehicles may be painted in colors designated by the airport operator. The characteristics must be coordinated with the respective ATCT and identified in the tower letter of agreement.

**c. Airport Security Vehicles.** Comply with specific state or local requirements.

**d. Airfield Service Vehicles.** Chrome yellow is the vehicle color standard. Color specifications are per Appendix A. When vehicles are equipped with bumper bars 8 inches (200 mm) or more in depth, the bars must be painted in alternate stripes 4 inches (100 mm) in width of chrome yellow and black inclined 45° to the vertical.

**e. Aircraft Support Vehicles.**

(1) Any color or combination of colors other than yellowish-green or chrome yellow. The bumper bar paint scheme in paragraph 3.d (of alternating chrome yellow and black stripe) is recommended.

(2) **TLTVs.** International orange is the vehicle color standard. Retroreflective tape covering more than 25 percent of the vehicle's vertical surfaces may be used as a temporary measure to meet this standard prior to scheduled vehicle painting.

**f. Other Vehicles.** Any color or combination of colors other than solid black or white.

#### 4. VEHICLE MARKING.

**a. Airport Emergency Vehicles.**

(1) **Ambulances.** Ambulances are marked per the most current version of Federal Specification KKK-A-1822.

(2) **ARFF Vehicles.** Emergency rescue and fire fighting vehicles are marked with the letters "ARFF," "Fire," or "Rescue" and in accordance with 4.c.(1)-(5) of this AC.

**b. Airport Operations Vehicles.** Airport operations vehicles may be marked as designated by the airport operator. Marking must be coordinated with the respective ATCT and identified in the tower letter of agreement.

**c. Airfield Service Vehicles and Aircraft Support Vehicles.**

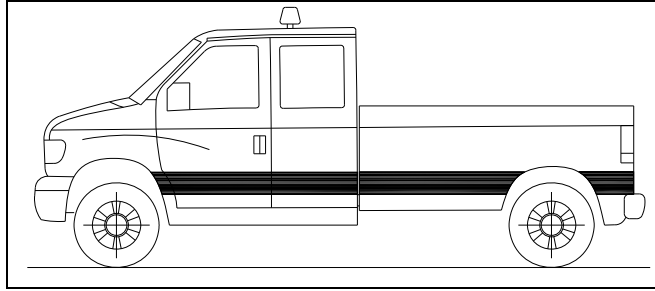
(1) Airport operator owned vehicles must display an identification number on each side and on the roof (the hood should be used if the vehicle has no roof).

(2) Side numbers will be a minimum of 16 inches (410 mm) in height and conspicuously located.

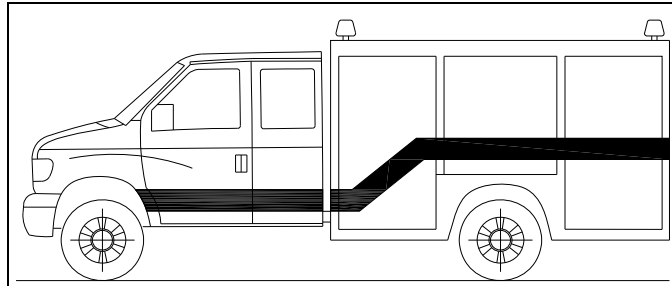
(3) Roof numbers will be a minimum of 24 inches (610 mm) in height and affixed with their bases toward the front of the vehicle. The identification numbers should provide sharp color contrast to the vehicle color.

(4) In addition to the identification numbers, airport operator-owned vehicles must display either the name of the airport and/or the airport insignia.

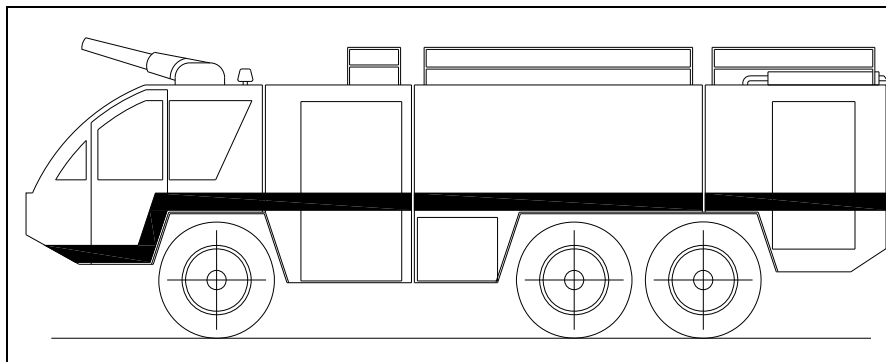
(5) To further improve night-time recognition of vehicles, a minimum 8 inch (200 mm) wide horizontal band of high gloss white paint or white reflective tape (Retroreflective, ASTM-D 4956-09, *Standard Specification for Retroreflective Sheeting for Traffic Control*, Type III & above) must be used around the vehicle's surface. Figures 1, 2, and 3 show suggested locations for the horizontal reflective band.



**Figure 1: Suggested location for the horizontal reflective band, Option 1**

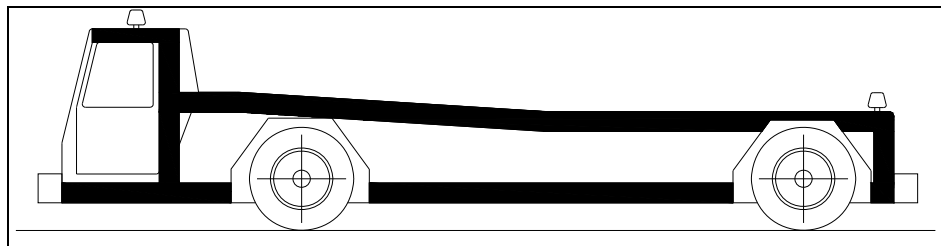


**Figure 2: Suggested location for the horizontal reflective band, Option 2**



**Figure 3: Suggested location for the horizontal reflective band, Option 3**

**(6) TLTVs.** Retroreflective tape is used to outline the shape of a TLTV. If the vertical edge of the vehicle is rounded, the tape should be placed on the rounded portion to reflect light in both the horizontal and vertical planes. Where the placement of the tape may interfere with, or may be worn down by, maintenance or operational activities, tape is not required. Suggested locations for the retroreflective bands are shown in Figure 4.



**Figure 4: Suggested placement of retroreflective tape on a TLTV**



**d. Airport Security and Other Vehicles.**

- (1) Vehicles other than those that routinely traverse any portion of the AOA under the control of ATC, which are not escorted by a vehicle in constant two-way radio communication with ATC and properly equipped and authorized to operate in the AOA, must be provided with a flag on a staff attached to the vehicle so that the flag will be readily visible.
- (2) At airports without air traffic control facilities, flags must be provided on all vehicles.
- (3) The flag must be at least a 3-foot by 3-foot (0.9 meter by 0.9 meter) square having a checkered pattern of international orange and white squares at least 1 foot (300 mm) on each side (see Appendix A for the fabric color specification).

**5. VEHICLE LIGHTING.**

**a. Airfield Service, Aircraft Support, and Airport Operations Vehicles.**

- (1) The standard for identification lighting is a yellow flashing light that is mounted on the uppermost part of the vehicle structure. A steady yellow light designates vehicles limited to non-movement areas.
- (2) The light must be visible from any direction, day and night, including from the air.
- (3) Color specifications for vehicle identification lights are per Appendix B.
- (4) **TLTVs.** An LED light bar placed above the operator's cab may be used in place of the rotating yellow flashing light. In addition, a yellow flashing light (of any type) must be installed on the upper left-rear and right-rear corners of the TLTV, and must be activated when an aircraft is in tow. The size of the rear flashing lights must be large enough to meet the requirements of Section 5.c, but not so large as to interfere with the normal or towing operations of the TLTV.

**b. Airport Emergency, Security, and Other Vehicles,** which are not escorted by a properly lighted vehicle, must be identified during periods of low visibility by a light.

**c. Characteristics of Flashing Lights:**

- (1) Ambulance lights must meet the specifications in the most current version of Federal Specification KKK-A-1822, and ARFF vehicles must meet NFPA, state, and local requirements.
- (2) Lights must have peak intensity within the range of 40 to 400 candelas (effective) from 0° (horizontal) up to 10° above the horizontal and for 360° horizontally. The upper limit of 400 candelas (effective) is necessary to avoid damage to night vision.
- (3) From 10° to 15° above the horizontal plane, the light output must be 1/10<sup>th</sup> of peak intensity or between 4 and 40 candelas (effective).

- (4) Lights must flash at  $75 \pm 15$  flashes per minute.

**NOTES:**

1. *The effective intensity of a flashing light is equal to the intensity of a steady-burning (fixed) light of the same color that produces the same visual range under identical conditions of observation.*

2. *If xenon flashtubes are used, refer to AC 150/5345-43, Specification for Obstruction Lighting Equipment, for guidance concerning methods of calculating effective intensity.*

**d. Light Colors.**

**(1) Airport Emergency Vehicles.**

(a) **Ambulances.** Per the most current version of Federal Specification KKK-A-1822.

(b) **ARFF Vehicles.** Red or a combination of red-and-white flashing lights per the chromaticity requirements in Appendix B.

**(2) Airport Security Vehicles.** Signal blue or a combination of red and signal blue flashing light per the chromaticity requirements in Appendix B.

**(3) Airfield Service, Aircraft Support, Airport Operations, and Other Vehicles.** Yellow flashing light per the chromaticity requirements in Appendix B.

**APPENDIX A. COLOR SPECIFICATIONS**

**A-1. SPECIFICATIONS.** Colors specified in Table A-1 are per the Commission Internationale de l'Eclairage (CIE) L\*a\*b\* system of color specification. For a description of this system, refer to American Society for Testing & Materials (ASTM) D 2244, *Standard Practice for Calculation of Color Tolerances and Color Differences from Instrumentally Measured Color Coordinates*.

**Table A-1. Specification for vehicle and flag colors**

Standard Illuminant D65 Usage	Chrome Yellow			Yellowish-Green			International Orange		
	Vehicle Paint			Vehicle Paint			Vehicle Paint / Flag Fabric		
CIELAB DATA	L*	a*	b*	L*	a*	b*	L*	a*	b*
Centroid Color	72.8	24.4	77.6	78.3	-10.2	80.4	45.0	53.5	52.0
Point 1	72.8	31.8	82.9	78.3	-9.0	92.0	45.0	61.4	47.8
Point 2	72.8	25.5	66.7	78.3	-7.6	73.2	45.0	53.9	41.4
Point 3	72.8	18.0	69.3	78.3	-11.0	69.3	45.0	53.5	53.4
Point 4	72.8	22.4	86.0	78.3	-13.4	86.2	45.0	49.7	60.4
Light Limit	77.8			83.3			49.9		
Dark Limit	67.8			73.3			41.6		
Max ΔE	11.1			11.7			10.7		

**A-2. COLOR TESTS.** Acceptable colors are those that meet the gloss rating test and either a visual or an instrumental color test as follows:

**NOTE:** *Flag fabric colors must meet either the instrumental tests in Table A-1 or the visual method described in paragraph A-2b(1).*

**a. Gloss Rating Test.** This test is performed per ASTM D 523, *Standard Test Method for Specular Gloss*, on a paint sample of the color to be applied on the vehicle. An acceptable color sample is high gloss with a minimum gloss rating of 70 units, for 60° geometry.

**b. Color Test Methods:**

**(1) Visual.** Prepare a master specimen of the color (per Table A-1) and gloss (per paragraph A-2a). This specimen will be the master color and be used as the basis of comparison per ASTM D 5531-05, *Standard Guide for the Preparation, Maintenance, and Distribution of Physical Product Standards for Color and Geometric Appearance of Coatings*. To verify the paint color of a vehicle visually, vehicle paint samples must be

prepared and viewed per ASTM D 1729-96 (Reapproved 2009), *Standard Practice for Visual Appraisal of Colors and Color Differences of Diffusely-Illuminated Opaque Materials*.

**(2) Instrumental.** This test requires a test specimen sample and reference to Table A-1. All test specimen measurements should be conducted per ASTM E 1164-09a *Standard Practice for Obtaining Spectrometric Data for Object-Color Evaluation*. Test specimen tolerances must be per Table A-1 per the following:

(a) Plot the centroid color using the a\* and b\* CIELAB coordinate data from Table A-1 on graph paper or by entry of the coordinate data into a computer program. Plot and connect points 1 through 4 from the same table to form a quadrilateral; noting that the centroid color is within this figure. See Figure A-1 for plots of all three color specifications in Table A-1.

(b) Perform color sample measurements per ASTM E 1164-09a. If necessary, convert measurements to CIELAB L\*, a\*, and b\* color space. See ASTM E 308-08, *Standard Practice for Computing the Colors of Objects by Using the CIE System*, for color space conversion formulae.

(c) An acceptable color is one that meets:

(i) the chromaticity requirements of the color samples a\* and b\* CIELAB coordinate data by falling within the quadrilateral;

(ii) the L\* data lightness requirement by falling within the range defined by the light and dark data of Table A-1;

(iii) the total color difference ( $\Delta E$ ) by not exceeding the limits in Table A-1 when the CIELAB data are computed in the following formula:

$$\Delta E = (\Delta L^{*2} + \Delta a^{*2} + \Delta b^{*2})^{\frac{1}{2}}$$

where  $\Delta L^*$ ,  $\Delta a^*$ , and  $\Delta b^*$  values are the differences between those values for the centroid color in Table A-1 and those of the color sample measurements.

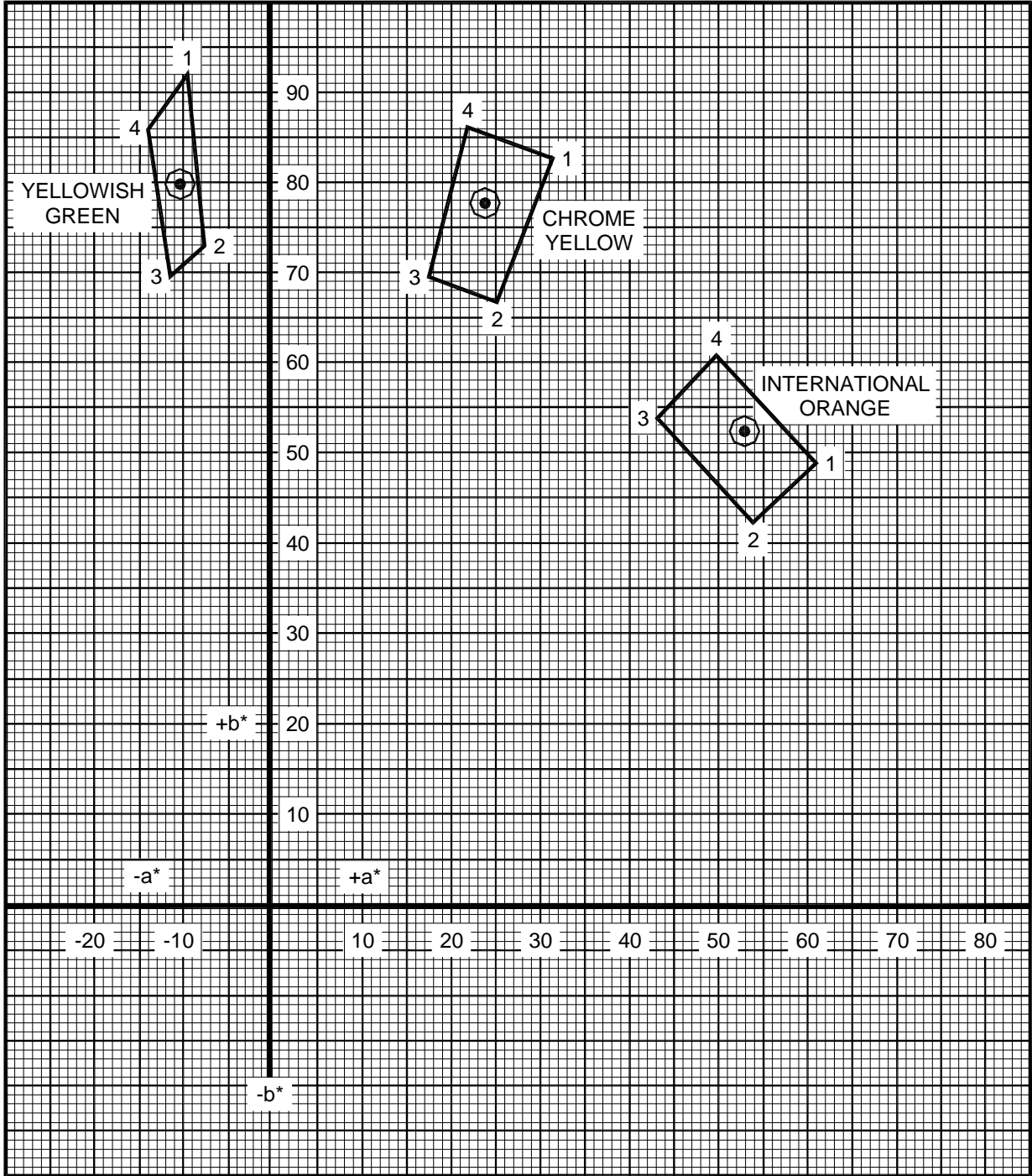


Figure A-1. Plot of selected color paint specifications

**Intentionally left blank.**

**APPENDIX B. COLOR SPECIFICATIONS FOR VEHICLE IDENTIFICATION LIGHTS**

**B-1. SPECIFICATIONS.** The Society of Automotive Engineers (SAE) Standard J578 Revised December 2006, *Color Specification*, defines the acceptable color boundary limits and measurement of emitted red, white, signal blue, and yellow light for vehicle lights. This standard applies to the overall emitted color of light from the device in lieu of emitted light from any small area of the lens. The color of emitted light must fall within the color boundaries per SAE J578 Revised December 2006 (color boundary equations are in the standard) using color measurement methods detailed in the standard. See FAA Engineering Brief #67, *Light Sources Other Than Incandescent and Xenon for Airport and Obstruction Lighting Fixtures*, for additional information and *Alternative Lighting Devices*.

**Intentionally left blank.**



REQUEST FOR BIDS

The City of Las Vegas, New Mexico will open Sealed Bids at 2:00 p.m. July 6, at the City Council Chambers, 1700 North Grand Avenue, Las Vegas, New Mexico, or other designated area at the City Offices: ON THE FOLLOWING:

Apron, Taxiway and Taxiway Pavement Seal and Marking

The BIDDING FORMS AND TECHNICAL SPECIFICATIONS may be examined at the following location: City Clerk's Office at 1700 North Grand Avenue, Las Vegas, NM 87701 or www.lasvegasnm.gov

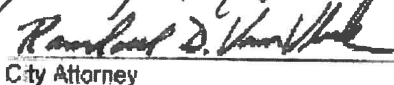
Copies of the BIDDING FORMS AND TECHNICAL SPECIFICATIONS may be examined at the following location: City Clerk's Office at 1700 North Grand Avenue, Las Vegas, NM 87701 or www.lasvegasnm.gov.

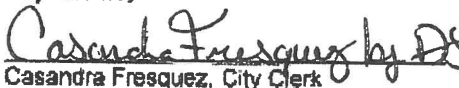
Mailed bids should be addressed to the City Clerk, 1700 N. Grand Ave, Las Vegas, New Mexico 87701; with the envelope marked Apron, Taxiway and Taxiway Pavement Seal and Marking Opening No. 2023-22; on the lower-hand left corner of the submitted envelope. It shall be the responsibility of the Offeror to see that their bid is delivered to the City Clerk by the date and time set for the bid request. If the mail or delivery of bid request is delayed beyond the opening date and time, bid thus delayed will not be considered. A public opening will be held and any bidder or their authorized representative is invited to attend.

The City of Las Vegas reserves the right to reject any/or all bids submitted.

CITY OF LAS VEGAS

  
Leo Maestas, City Manager

  
City Attorney

  
Casandra Fresquez, City Clerk

  
Tasha Martinez, Finance Director

  
Helen Vigil, Purchasing Officer

Opening No.	<u>2023-22</u>	Date Issued	<u>6/8/2023</u>
Published:	<u>LAS VEGAS OPTIC</u>	<u>June 16</u>	<u>2023</u>
	<u>ALBUQUERQUE JOURNAL</u>	<u>June 16</u>	<u>2023</u>
	<u>www.lasvegasnm.gov</u>	<u>June 16</u>	<u>2023</u>

**BIDDER INFORMATION**

OFFEROR: \_\_\_\_\_

AUTHORIZED AGENT: \_\_\_\_\_

ADDRESS: \_\_\_\_\_

TELEPHONE NUMBER (\_\_\_\_\_) \_\_\_\_\_

FAX NUMBER (\_\_\_\_\_) \_\_\_\_\_

DELIVERY: \_\_\_\_\_

STATE PURCHASING RESIDENT CERTIFICATION NO.: \_\_\_\_\_

NEW MEXICO CONTRACTORS LICENSE NO.: \_\_\_\_\_

BID ITEM (S): **Apron, Taxiway and Taxilane Pavement Seal and Markings**

ITEM (S) UNDER THIS BID ARE TO BE F.O.B. LAS VEGAS, NEW MEXICO 87701. THE CITY OF LAS VEGAS RESERVES THE RIGHT REJECT ANY OR ALL BIDS AND TO WAIVE ANY TECHNICAL IRREGULARITY IN THE FORM OF THE BID.

**AFFIDAVIT FOR FILING WITH COMPETITIVE BID**

STATE OF \_\_\_\_\_ }

} ss

COUNTY OF \_\_\_\_\_ }

I, \_\_\_\_\_, being of first duly sworn, state under penalty of perjury that I am at least eighteen years of age, and am the agent authorized by the bidder to submit the attached bid. Affiant further states that the bidder has not been a party to any collusion among bidders in restraint of freedom of competition by agreement to bid at a fixed price or to refrain from bidding; or with any city official or employee as to the terms of said prospective contract, or any other terms of said prospective contract; or in any discussion between bidders with any city official concerning an exchange of money or any other thing of value for special consideration in the letting of a contract.

\_\_\_\_\_  
Signature

Subscribed and sworn to before me, this \_\_\_\_\_ day of \_\_\_\_\_, 20\_\_\_\_\_.

(SEAL)

\_\_\_\_\_  
Notary Public Signature

My Commission Expires: \_\_\_\_\_

# **BID FORM**

**BID FORM**

**PROJECT IDENTIFICATION: Las Vegas Municipal Airport –  
Apron, Taxiway, and Taxilane Pavement Seal and Marking**

**ARTICLE 1 – BID RECIPIENT**

1.01 This Bid is submitted to: City of Las Vegas  
1700 N. Grand Avenue  
Las Vegas, New Mexico 87701-4731

1.02 The undersigned Bidder proposes and agrees, if this Bid is accepted, to enter into an Agreement with Owner in the form included in the Bidding Documents to perform all Work as specified or indicated in the Bidding Documents for the prices and within the times indicated in this Bid and in accordance with the other terms and conditions of the Bidding Documents.

**ARTICLE 2 – BIDDER’S ACKNOWLEDGEMENTS**

2.01 Bidder accepts all of the terms and conditions of the Instructions to Bidders, including without limitation those dealing with the disposition of Bid security. This Bid will remain subject to acceptance for 60 days after the Bid opening, or for such longer period of time that Bidder may agree to in writing upon request of Owner. Bidder will sign and submit the Agreement and the Bonds and other documents required by the Bidding Requirements within ten days after the date of Owner's Notice of Award.

**ARTICLE 3 – BIDDER’S REPRESENTATIONS**

3.01 In submitting this Bid, Bidder represents that:

A. Bidder has examined and carefully studied the Bidding Documents, other related data identified in the Bidding Documents, and the following Addenda, receipt of which is hereby acknowledged:

<u>Addendum No.</u>	<u>Addendum Date</u>
_____	_____
_____	_____
_____	_____

B. Bidder has visited the Site and become familiar with and is satisfied as to the general, local, and Site conditions that may affect cost, progress, and performance of the Work.

C. Bidder is familiar with and is satisfied as to all Laws and Regulations that may affect cost, progress, and performance of the Work.

- D. Bidder has carefully studied all: (1) reports of explorations and tests of subsurface conditions at or contiguous to the Site and all drawings of physical conditions relating to existing surface or subsurface structures at the Site (except Underground Facilities) that have been identified in SC-4.02, and (2) reports and drawings of Hazardous Environmental Conditions, if any, at the Site that have been identified in SC-4.06.
- E. Bidder has considered the information known to Bidder; information commonly known to contractors doing business in the locality of the Site; information and observations obtained from visits to the Site; the Bidding Documents; and the Site-related reports and drawings identified in the Bidding Documents, with respect to the effect of such information, observations, and documents on (1) the cost, progress, and performance of the Work; (2) the means, methods, techniques, sequences, and procedures of construction to be employed by Bidder, including applying the specific means, methods, techniques, sequences, and procedures of construction expressly required by the Bidding Documents; and (3) Bidder's safety precautions and programs.
- F. Based on the information and observations referred to in Paragraph 3.01.E above, Bidder does not consider that further examinations, investigations, explorations, tests, studies, or data are necessary for the determination of this Bid for performance of the Work at the price(s) bid and within the times required, and in accordance with the other terms and conditions of the Bidding Documents.
- G. Bidder is aware of the general nature of work to be performed by Owner and others at the Site that relates to the Work as indicated in the Bidding Documents.
- H. Bidder has given Engineer written notice of all conflicts, errors, ambiguities, or discrepancies that Bidder has discovered in the Bidding Documents, and the written resolution thereof by Engineer is acceptable to Bidder.
- I. The Bidding Documents are generally sufficient to indicate and convey understanding of all terms and conditions for the performance of the Work for which this Bid is submitted.

#### **ARTICLE 4 – BIDDER'S CERTIFICATION**

4.01 Bidder certifies that:

- A. This Bid is genuine and not made in the interest of or on behalf of any undisclosed individual or entity and is not submitted in conformity with any collusive agreement or rules of any group, association, organization, or corporation;
- B. Bidder has not directly or indirectly induced or solicited any other Bidder to submit a false or sham Bid;
- C. Bidder has not solicited or induced any individual or entity to refrain from bidding; and

D. Bidder has not engaged in corrupt, fraudulent, collusive, or coercive practices in competing for the Contract. For the purposes of this Paragraph 4.01.D:

1. “corrupt practice” means the offering, giving, receiving, or soliciting of any thing of value likely to influence the action of a public official in the bidding process;
2. “fraudulent practice” means an intentional misrepresentation of facts made (a) to influence the bidding process to the detriment of Owner, (b) to establish bid prices at artificial non-competitive levels, or (c) to deprive Owner of the benefits of free and open competition;
3. “collusive practice” means a scheme or arrangement between two or more Bidders, with or without the knowledge of Owner, a purpose of which is to establish bid prices at artificial, non-competitive levels; and
4. “coercive practice” means harming or threatening to harm, directly or indirectly, persons or their property to influence their participation in the bidding process or affect the execution of the Contract.

**ARTICLE 5 – BASIS OF BID**

5.01 Bidder shall complete the Work in accordance with the Contract Documents for the following price(s):

**Bid Lot I (Apron and Hangar Taxilanes)**

ITEM NO.	SPEC NO.	DESCRIPTION	UNIT	EST. QTY.	BID UNIT PRICE	BID PRICE
1	Dwg	Airport Safety and Security.	LS	1	\$	\$
2	P-605	Crack Seal.	LB	25,000	\$	\$
3	P-608	Emulsified Asphalt Seal Coat.	SY	22,000	\$	\$
4	P-101	Crack Fill.	LF	1000	\$	\$
5	P-620	Pavement Markings Including Layout for Two Coats, Complete in Place (CIP).	SF	1,800	\$	\$
6		Mobilization.	LS	1	\$	\$

- a) Base Bid: Subtotal of Bid Item Nos. 1-6: \$ \_\_\_\_\_
- b) New Mexico Gross Receipts Tax (NMGRT) on Line c) Subtotal @ 8.3958%: \$ \_\_\_\_\_
- c) Base Bid Total: Line a) Subtotal plus Line b) NMGRT: \$ \_\_\_\_\_

**Bid Lot II (Taxiway B)**

ITEM NO.	SPEC NO.	DESCRIPTION	UNIT	EST. QTY.	BID UNIT PRICE	BID PRICE
7	Dwg	Airport Safety and Security.	LS	1	\$	\$
8	P-605	Crack Seal.	LB	10,000	\$	\$
9	P-608	Emulsified Asphalt Seal Coat.	SY	14,250	\$	\$
10	P-101	Crack Fill.	LF	1,000	\$	\$
11	P-620	Pavement Markings Including Layout, for Two Coats, CIP.	SF	6,000	\$	\$

- d) Bid Lot II: Subtotal of Bid Item Nos. 7-11: \$ \_\_\_\_\_
- e) New Mexico Gross Receipts Tax (NMGRT) on Line d) Subtotal @ 8.3958%: \$ \_\_\_\_\_
- f) Base Bid Total: Line d) Subtotal plus Line e) NMGRT: \$ \_\_\_\_\_

Unit Prices have been computed in accordance with Paragraph 11.03.B of the General Conditions.

Bidder acknowledges that estimated quantities are not guaranteed, and are solely for the purpose of comparison of Bids, and final payment for all unit price Bid items will be based on actual quantities, determined as provided in the Contract Documents.

- 5.02 This Contract will be awarded on the basis of the lowest responsive total Bid received from a responsible Bidder. If the lowest acceptable Bid exceeds available funds, the Owner retains the right to reject all Bids or negotiate a change of scope with the lowest responsive Bidder. Owner may only negotiate up to 10% higher than the budgeted project funds. Such negotiation shall not be allowed if the lowest Bid is more than 10% over the budgeted project funds. If a change of scope is negotiated and effected, it will be in the form of a formal Change Order to the Contract. If these conditions are not satisfied, the Owner is required to reject all Bids and re-bid the project to comply with State procurement requirements.
- 5.03 Gross receipts tax rates will be adjusted by the Contractor during the construction period to reflect the actual applicable rates issued by the New Mexico Taxation and Revenue Department.

**ARTICLE 6 – TIME OF COMPLETION**

- 6.01 Bidder agrees that the Work will be substantially complete and will be completed and ready for final payment in accordance with Paragraph 14.07 of the General Conditions on or before the dates or within the number of calendar days indicated in the Agreement.
- 6.02 Bidder accepts the provisions of the Agreement as to liquidated damages.

**ARTICLE 7 – ATTACHMENTS TO THIS BID**

7.01 The following documents are submitted with and made a condition of this Bid:

- A. Required Bid Security
- B. List of Proposed Subcontractors for compliance with New Mexico Subcontractor’s Fair Practices Act (SFCP-1 through SCFP-3)
- C. Certification of Bidder Regarding Equal Opportunity Employment and Non-Segregated Facilities (EEO-1 and EEO-2)
- D. Certification of Bidder Regarding Buy American Requirement (BA-1 through BA-4)

**ARTICLE 8 – DEFINED TERMS**

8.01 The terms used in this Bid with initial capital letters have the meanings stated in the Instructions to Bidders, the General Conditions, and the Supplementary Conditions.

**ARTICLE 9 – BID SUBMITTAL**

9.01 This Bid is submitted by:

If Bidder is:

An Individual

Name (typed or printed): \_\_\_\_\_

By: \_\_\_\_\_  
(Individual’s signature)

Doing business as: \_\_\_\_\_

A Partnership

Partnership Name: \_\_\_\_\_

By: \_\_\_\_\_  
(Signature of general partner -- attach evidence of authority to sign)

Name (typed or printed): \_\_\_\_\_



A Corporation

Corporation Name: \_\_\_\_\_ (SEAL)

State of Incorporation: \_\_\_\_\_

Type (General Business, Professional, Service, Limited Liability): \_\_\_\_\_

By: \_\_\_\_\_  
(Signature -- attach evidence of authority to sign)

Name (typed or printed): \_\_\_\_\_

Title: \_\_\_\_\_  
(CORPORATE SEAL)

Attest \_\_\_\_\_

A Joint Venture

Name of Joint Venture: \_\_\_\_\_

First Joint Venturer Name: \_\_\_\_\_ (SEAL)

By: \_\_\_\_\_  
(Signature of first joint venture partner -- attach evidence of authority to sign)

Name (typed or printed): \_\_\_\_\_

Title: \_\_\_\_\_

Second Joint Venturer Name: \_\_\_\_\_ (SEAL)

By: \_\_\_\_\_  
(Signature of second joint venture partner -- attach evidence of authority to sign)

Name (typed or printed): \_\_\_\_\_

Title: \_\_\_\_\_

(Each joint venturer must sign. The manner of signing for each individual, partnership, and corporation that is a party to the joint venture should be in the manner indicated above.)

Bidder's Business Address: \_\_\_\_\_  
\_\_\_\_\_

Phone No.: \_\_\_\_\_ Fax No.: \_\_\_\_\_

E-mail: \_\_\_\_\_

SUBMITTED on \_\_\_\_\_, 20\_\_\_\_.

New Mexico Contractor's License Number: \_\_\_\_\_

License Classifications: \_\_\_\_\_

New Mexico Department of Workforce Solutions Registration Number: \_\_\_\_\_

Federal Identification Number (FEIN #): \_\_\_\_\_

## STANDARD BID CLAUSES

### AWARDED BID

Awarding of bid shall be made to the responsible Bidder whose Bid best meets the required specifications. The City of Las Vegas (City) reserves the right to reject or accept any of all Bid specifications and to waive any insubstantial irregularity in the form of the Bid.

### TIMETABLE

Bid pursuant to this request must be received at the City Clerk's Office at 1700 North Grand Avenue, Las Vegas, New Mexico, on or before: July 6, 2023; 2:00 p.m.; at which time all bids received will be opened. An opening will occur at the City's Council Chambers or other designated area at the City Offices. Awarding of Bid is projected for TBD, 2023. The successful Bidder will be notified by mail.

### ENVELOPES

Sealed Bid envelopes shall be clearly marked on the lower left-hand corner, identified by the Bid Name and Opening Number. Failure to comply with this requirement may result in the rejection of the submitted Bid.

### BRIBERY AND KICKBACK

The Procurement Code (NMSA 13-1-28 through 13-1-199) imposes a third degree felony penalty for bribery of a public official or public employee. In addition, the New Mexico Criminal Statutes (NMSA 30-24-1 and 30-24-2) state that it is a third degree felony to commit the offense of demanding or receiving a bribe by a public official or public employee, and it is a fourth degree felony to commit the offense of soliciting or receiving illegal kickbacks. NMSA 30-41-1 through 30-41-3 include that it is a fourth degree felony to commit the offense of offering or paying illegal kickbacks.

### NON-COLLUSION

In signing their Bid and Affidavit, the Bidder certifies that he/she has not, either directly or indirectly, entered into action of restraint of free competition, in connection with the submitted bid.

### RESPONSIBILITY OF BIDDER

At all times it shall be the responsibility of the Bidder to see that their bid is delivered to the City Clerk by the Date and Time scheduled for opening. If the mail or delivery of said Bid is delayed beyond the scheduled opening date and time set, this bid will not be considered.

### CLARIFICATION OF BID

Bidder requiring clarification or interpretation of Bid specifications shall make a written request to the Department involved in this bid request at least five (5) days prior to the scheduled bid opening date; with a copy forwarded to the Finance Department. Any interpretation, corrections, or changes of said Bid Specifications, Opening Date, or Time Change will be made by Addendum only. Interpretations, Corrections or changes of said Bid made in any other manner will not be binding and the Bidder shall not rely upon such interpretation, corrections and changes.

### MODIFICATION OF BID

Bids may be withdrawn upon receipt of written request prior to the scheduled bid opening for the purpose of making any corrections or changes. Such corrections must be properly identified and signed or initialed by the Bidder. Resubmission must be prior to the scheduled bid opening time in order to be considered. After bid opening, no price modifications of submitted bids or other

provisions shall be permitted.

WITHDRAWAL OF BID

A low Bidder alleging a material mistake of fact, after bids have been opened may request their bid be withdrawn upon receipt of a written request to the Finance Department prior to the scheduled awarding date.

INSPECTION

Final inspection and acceptance will be made at the City's discretion. Products rejected for nonconformance with the specifications shall be removed by the Bidder, at his/her risk and expense promptly after notice of rejection.

FEDERAL TAX IDENTIFICATION NUMBER

Pursuant to IRS requirements, Bidder shall provide their Federal Tax ID Number if Bidder is incorporated. If Bidder is a sole proprietorship or partnership they then shall provide their Social Security Number.

FEDERAL TAX ID NUMBER: \_\_\_\_\_  
SOCIAL SECURITY NUMBER: \_\_\_\_\_

NEW MEXICO TAX IDENTIFICATION NUMBER

Payment may be withheld under (Section 7-10-5, N.M.S.A. 1978) if you are subject to New Mexico Gross Receipts Tax and have not registered for New Mexico (CRS) Tax Identification Number. Contact the New Mexico Taxation & Revenue Department at (505) 827-0700 for registering instructions.

NEW MEXICO TAX IDENTIFICATION NO. (CRS): \_\_\_\_\_

## CAMPAIGN CONTRIBUTION DISCLOSURE FORM

The Bidder shall submit a complete Campaign Contribution Disclosure Form Pursuant to NMSA 13-1-191.1, as amended.

### COMMERCIAL WARRANTY

The Bidder agrees that the products or services furnished under a Purchase Order shall be covered by the most favorable commercial warranties that the Bidder gives to any customer for such products or services. And that the rights and remedies provided therein shall extend to the City and are in addition to and do not limit any rights afforded to the City by any other clause of its Purchase Order. Bidder agrees not to disclaim warranties of fitness for any particular purpose or merchantability.

Furthermore, Bidder agrees that its warranty for all products furnished under a Purchase Order pursuant to this Call for Bids shall be for a period of one year following the installation of said products by others. The Bidder agrees that prior to receiving payment, Bidder shall provide to the City written notice by the City's Engineer that the products have been installed correctly and have been demonstrated to be capable of performing their intended function.

### SPECIAL NOTICE

To preclude possible errors and/or misinterpretations, bid prices must be affixed in ink or typewritten legibly. Enclose one (1) original and five (5) copies of Bid documents. Failure to comply with this requirement may result in the rejection of the submitted Bid.

### LABELS

Bidder is required to tab pages which include the following: Notarized Affidavit, Signed Campaign Contribution form, Subcontractor list, Bid bond if applicable and total bid amount page.

### DEFAULT

The City reserves the right to cancel all or any part of an order without cost to the City if the Bidder fails to meet the provision of the City's Purchase Order or the product specifications and to hold the Bidder liable for any excess costs occasioned due to the Bidder's default. The Bidder shall not be liable for any excess costs if failure to perform on an order arises out of cause beyond the control and without fault or negligence of the Bidder. Such causes include but are not restricted to acts of GOD or public enemy; acts of State or Federal Government; fires, floods, epidemics, quarantine restrictions, strikes, embargoes, unusually severe weather, or defaults of subcontractors. Due to any of the above, unless the City shall determine that the supplies or services to be furnished by the subcontractor are obtainable from other sources in the City, this paragraph shall not be exclusive and shall be in addition to any other rights now being provided by law.

### BID PROTESTS

If any bidder is of the opinion that the specifications as written preclude him/her from submitting a bid, his/her opinion should be made known to the Department involved in this bid request at least fifteen (15) days prior to the scheduled bid opening date with a copy forwarded to the Finance Department. Bid protests will not be considered from parties who do not also furnish satisfactorily documentation with their protest that their proposed system fully meets the functional intent of the TECHNICAL SPECIFICATIONS which accompany a Call for Bids.

### NON-EXCLUSION

Specifications of the bid request are not meant to exclude any Bidder or Manufacturer. Where a brand name or equal is indicated, it is for the purpose of describing the standard of quality, performance and characteristics desired and is not intended to restrict competition. "No Substitute" specifications may be authorized, only if required to match existing equipment.

If any Bidder is of the opinion that the specifications as written preclude him/her from submitting a bid, his/her opinion should be made known to the Department involved in this bid request at least five (5) days prior to the scheduled bid opening date, with a copy forwarded to the Finance Department.

Brand names and numbers are for reference only and equivalents will be considered. If bidding "EQUIVALENT" Bidder must be prepared to furnish complete data upon request, preferably with the bid to avoid awarding delay.

#### CONTRACT

When the City issues a Purchase Order in response to an awarded Bid a binding contract is created (unless a specific contract has been created).

#### TERMINATION

This Price Agreement may be terminated by either party upon signing a written notice to the other party at least thirty (30) days in advance of the date of termination. Notice of termination of this Price Agreement shall not affect any outstanding orders.

#### TAXES:

Bidder must pay all applicable taxes.

#### NOTE:

If bidder is from outside the City of Las Vegas, the successful bidder must pay Gross Receipts Tax in the City of Las Vegas.

## CAMPAIGN CONTRIBUTION DISCLOSURE FORM

Pursuant to the Procurement Code, NMSA 13-1-28, *et al*, as amended, a prospective contractor subject to this section shall disclose all campaign contributions given by the prospective contractor or a family member or representative of the prospective contractor to an applicable public official of the state or a local public body during the two years prior to the date on which a proposal is submitted or, in the case of a sole source or small purchase contract, the two years prior to the date on which the contractor signs the contract, if the aggregate total of contributions given by the prospective contractor or a family member or representative of the prospective contractor to the public official exceeds two hundred fifty dollars (\$250.00) over the two-year period. A prospective contractor submitting a disclosure statement pursuant to this section who has not contributed to an applicable public official, whose family members have not contributed to an applicable public official or whose representatives have not contributed to an applicable public official shall make a statement that no contribution was made.

A prospective contractor or a family member or representative of the prospective contractor shall not give a campaign contribution or other thing of value to an applicable public official or the applicable public official's employees during the pendency of the procurement process or during the pendency of negotiations for a sole source or small purchase contract.

Furthermore, a solicitation or proposed award for a proposed contract may be canceled pursuant to NMSA 13-1-181 or a contract that is executed may be ratified or terminated pursuant to NMSA 13-1-18 if a prospective contractor fails to submit a fully completed disclosure statement pursuant to this section; or a prospective contractor or family member or representative of the prospective contractor gives a campaign contribution or other thing of value to an applicable public official or the applicable public official's employees during the pendency of the procurement process.

The state agency or local public body that procures the services or items of tangible personal property shall indicate on the form the name or names of every applicable public official, if any, for which disclosure is required by a prospective contractor.

THIS FORM MUST BE INCLUDED IN THE REQUEST FOR PROPOSALS AND MUST BE FILED BY ANY PROSPECTIVE CONTRACTOR WHETHER OR NOT THEY, THEIR FAMILY MEMBER, OR THEIR REPRESENTATIVE HAS MADE ANY CONTRIBUTIONS SUBJECT TO DISCLOSURE.

The following definitions apply:

**“Applicable public official”** means a person elected to an office or a person appointed to complete a term of an elected office, who has the authority to award or influence the award of the contract for which the prospective contractor is submitting a competitive sealed proposal or who has the authority to negotiate a sole source of small purchase contract that may be awarded without submission of a sealed competitive proposal.

**“Campaign Contribution”** means a gift, subscription, loan, advance or deposit of money or other thing of value, including the estimated value of an in-kind contribution, that is made to or received by an applicable public official or any person authorized to raise, collect or expend contributions on that official's behalf for the purpose of electing the official to statewide or local office. “Campaign Contribution” includes the payment of a debt incurred in an election campaign, but does not include the value of services provided without compensation or unreimbursed travel or other personal expenses of individuals who volunteer a portion or all of their time on behalf of a candidate or political committee, nor does it include the administrative or solicitation expenses of a political committee that are paid by an organization that sponsors the committee.

**“Family member”** means a spouse, father, mother, child, father-in-law, mother-in-law, daughter-in-law or son-in-law of (a) a prospective contractor, if the prospective contractor is a natural person; or (b) an owner of a prospective contractor;

**“Pendency of the procurement process”** means the time period commencing with the public notice of the request for proposals and ending with the award of the contract or the cancellation of the request for proposals.

**“Prospective contractor”** means a person or business that is subject to the competitive sealed proposal process set forth in the Procurement Code [NMSA 13-1-28 through 13-1-199] or is not required to submit a competitive sealed proposal

because that person or business qualifies for a sole source or small purchase contract.

“Representative of a prospective contractor” means an officer or director of a corporation, a member or manager of a limited liability corporation, a partner of a partnership or a trustee of a trust of the prospective contractor.

Name(s) of Applicable Public Official(s) if any: \_\_\_\_\_  
(Completed by State Agency or Local Public Body)

DISCLOSURE OF CONTRIBUTIONS BY PROSPECTIVE CONTRACTOR:

Contribution Made By: \_\_\_\_\_

Relation to Prospective Contractor: \_\_\_\_\_

Date Contribution(s) Made: \_\_\_\_\_

Amount(s) of Contribution(s) \_\_\_\_\_

Nature of Contribution(s) \_\_\_\_\_

Purpose of Contribution(s) \_\_\_\_\_

(Attach extra pages if necessary)

\_\_\_\_\_  
Signature

\_\_\_\_\_  
Date

\_\_\_\_\_  
Title (position)

--OR--

**NO CONTRIBUTIONS IN THE AGGREGATE TOTAL OVER TWO HUNDRED FIFTY DOLLARS (\$250.00) WERE MADE** to an applicable public official by me, a family member or representative.

\_\_\_\_\_  
Signature

\_\_\_\_\_  
Date

\_\_\_\_\_  
Title (Position)



**NON-COLLUSION AFFIDAVIT OF PRIME BIDDER**

State of \_\_\_\_\_ }

County of \_\_\_\_\_ }

Being first duly sworn deposes and says that:

1. He/She is the \_\_\_\_\_ of, the Bidder that has submitted the attached Bid;
2. He/She is fully informed respecting the preparation and contents of the attached Bid and of all pertinent circumstances respecting such Bid;
3. Such Bid is genuine and is not a collusive or sham Bid;
4. Neither the said Bidder nor any of its officers, partners, owners, agents, representatives, employees or parties in interest including this affiant, has in any way colluded, conspired, connived or agreed, directly or indirectly with any other bidder, firm or person to submit a collusive or sham Bid in connection with the Contract for which the attached Bid has been submitted or to refrain from Bidding in connection with such Contract, or has in any manner, directly or indirectly, sought by agreement or collusion or communications or conference with any other Bidder firm or person to fix the price or prices in the attached Bid or of any other Bidder, or to fix any overhead, profit or cost element of the Bid price of any other Bidder, or to secure through collusion, conspiracy, connivance or unlawful agreement any advantage against the City of Las Vegas or any person interested in the proposed Contract; and
5. The price or prices quoted in the attached Bid are fair and proper and are not tainted by any collusion, conspiracy, connivance or unlawful agreement on the part of the Bidder or any of its agents, representatives, owners, employees, or parties in interest, including this affiant.

Subscribed and sworn to before me this \_\_\_\_\_ day of \_\_\_\_\_, 20\_\_.

\_\_\_\_\_  
Signature

\_\_\_\_\_  
Title

\_\_\_\_\_  
Notary Public

My commission expires: \_\_\_\_\_

**CERTIFICATION OF BIDDER REGARDING  
EQUAL EMPLOYMENT OPPORTUNITY**

**GENERAL**

**BIDDER'S NAME** \_\_\_\_\_

**ADDRESS** \_\_\_\_\_

**INTERNAL REVENUE SERVICE EMPLOYER IDENTIFICATION NO.** \_\_\_\_\_

**NONSEGREGATED FACILITIES**

**NOTICE TO PROSPECTIVE FEDERALLY ASSISTED  
CONSTRUCTION CONTRACTORS  
(41 CFR 60-1.8)**

- (1) A certification of Nonsegregated Facilities must be submitted prior to the award of a federally assisted construction contract exceeding \$10,000 which is not exempt from the provisions of the equal opportunity clause.
- (2) Contractors receiving federally assisted construction contract awards exceeding \$10,000 which are not exempt from the provisions of the equal opportunity clause will be required to provide for the forwarding of the following notice to prospective subcontractors for supplies and construction contracts where the subcontracts exceed \$10,000 and are not exempt from the provisions of the equal opportunity clause.

NOTE: The penalty for making false statements in offers is prescribed in 18 U.S.C. 1001.

**NOTICE TO PROSPECTIVE SUBCONTRACTORS OF REQUIREMENTS FOR  
CERTIFICATION OF NONSEGREGATED FACILITIES**

- (1) A certification of Nonsegregated Facilities must be submitted prior to the award of a subcontract exceeding \$10,000 which is not exempt from the provisions of the equal opportunity clause.
- (2) Contractors receiving subcontract awards exceeding \$10,000 which are not exempt from the provisions of the equal opportunity clause will be required to provide for the forwarding of this notice to prospective subcontractors for supplies and construction contracts where the subcontracts exceed \$10,000 and are not exempt from the provisions of the equal opportunity clause.

NOTE: The penalty for making false statements in offers is prescribed in 18 U.S.C. 1001.

## **CERTIFICATION OF NONSEGREGATED FACILITIES**

The federally assisted construction contractor certifies that he does not maintain or provide for his employees any segregated facilities at any of his establishments, and that he does not permit his employees to perform their services at any location, under his control, where segregated facilities are maintained. The federally assisted construction certifies further that he will not maintain or provide for his employees any segregated facilities at any of his establishments, and that he will not permit his employees to perform their services at any location, under his control, where segregated facilities are maintained. The federally assisted construction contractor agrees that a breach of this certification is a violation of the equal opportunity clause in this contract. As used in this certification, the term Asegregated facilities≡ means any waiting rooms, work areas, restrooms and washrooms, restaurants and other eating areas, time clocks, locker rooms and other storage or dressing areas, parking lots, drinking fountains, recreation or entertainment areas, transportation, and housing facilities provided for employees which are segregated by explicit directive or are in fact segregated on the basis of race, color, religion, sex, or national origin, because of habit, local custom, or any other reason. The federally assisted construction agrees that (except where he has obtained identical certifications from proposed subcontractors for specific time periods) he will obtain identical certifications from proposed subcontractors prior to the award of subcontracts exceeding \$10,000 which are not exempt from the provisions of the equal opportunity clause, and that he will retain such certifications in his files.

### **NOTICE TO PROSPECTIVE CONTRACTORS OF REQUIREMENTS FOR CERTIFICATION OF NONSEGREGATED FACILITIES**

A Certification of Nonsegregated Facilities must be submitted prior to the award of a contract or subcontract exceeding \$10,000 which is not exempt from the provisions of the Equal Opportunity Clause.

Certification - The information above is true and complete to the best of my knowledge and belief.

---

Name and Title of Signer (Please Type)

---

Signature

---

Date

NOTE: The penalty for making false statements in offers is prescribed in 18 U.S.C. 1001.

**DISADVANTAGED BUSINESS ENTERPRISE (DBE) UTILIZATION**

The undersigned Bidder/Offeror has satisfied the requirements of the Bid specification in the following manner (please check the appropriate space):

\_\_\_\_\_ The Bidder/Offeror is committed to a minimum of \_\_\_\_\_ % DBE utilization on this contract.

\_\_\_\_\_ The Bidder/Offeror (if unable to meet the DBE goal of \_\_\_\_\_%) is committed to a minimum of \_\_\_\_\_% DBE utilization on this contract and submits documentation demonstrating good faith efforts.

Name of Bidder/Offeror's firm: \_\_\_\_\_

State Registration No.: \_\_\_\_\_

By: \_\_\_\_\_  
(Signature) Title

**Letter of Intent**

Name of Bidder/Offeror's firm: \_\_\_\_\_

Address: \_\_\_\_\_

City: \_\_\_\_\_ State: \_\_\_\_\_ Zip: \_\_\_\_\_

Name of DBE firm: \_\_\_\_\_

Address: \_\_\_\_\_

City: \_\_\_\_\_ State: \_\_\_\_\_ Zip: \_\_\_\_\_

Telephone: \_\_\_\_\_

Description of work to be performed by DBE firm:

\_\_\_\_\_

\_\_\_\_\_

\_\_\_\_\_

\_\_\_\_\_

The Bidder/Offeror is committed to utilizing the above-named DBE firm for the work described above. The estimated dollar value of this work is \$ \_\_\_\_\_.

**Affirmation**

The above-named DBE firm affirms that it will perform the portion of the contract for the estimated dollar value as stated above.

By: \_\_\_\_\_  
(Signature) (Title)

**If the bidder/offeror does not receive award of the prime contract, any and all representations in this Letter of Intent and Affirmation shall be null and void.**

*(Submit this page for each DBE subcontractor.)*

**Letter of Intent**

Name of Bidder/Offeror's firm: \_\_\_\_\_

Address: \_\_\_\_\_

City: \_\_\_\_\_ State: \_\_\_\_\_ Zip: \_\_\_\_\_

Name of DBE firm: \_\_\_\_\_

Address: \_\_\_\_\_

City: \_\_\_\_\_ State: \_\_\_\_\_ Zip: \_\_\_\_\_

Telephone: \_\_\_\_\_

Description of work to be performed by DBE firm:

\_\_\_\_\_  
\_\_\_\_\_  
\_\_\_\_\_  
\_\_\_\_\_

The Bidder/Offeror is committed to utilizing the above-named DBE firm for the work described above. The estimated dollar value of this work is \$ \_\_\_\_\_.

**Affirmation**

The above-named DBE firm affirms that it will perform the portion of the contract for the estimated dollar value as stated above.

By: \_\_\_\_\_  
(Signature) (Title)

**If the bidder/offeror does not receive award of the prime contract, any and all representations in this Letter of Intent and Affirmation shall be null and void.**

*(Submit this page for each DBE subcontractor.)*

**Letter of Intent**

Name of Bidder/Offeror's firm: \_\_\_\_\_

Address: \_\_\_\_\_

City: \_\_\_\_\_ State: \_\_\_\_\_ Zip: \_\_\_\_\_

Name of DBE firm: \_\_\_\_\_

Address: \_\_\_\_\_

City: \_\_\_\_\_ State: \_\_\_\_\_ Zip: \_\_\_\_\_

Telephone: \_\_\_\_\_

Description of work to be performed by DBE firm:

\_\_\_\_\_

\_\_\_\_\_

\_\_\_\_\_

\_\_\_\_\_

The Bidder/Offeror is committed to utilizing the above-named DBE firm for the work described above. The estimated dollar value of this work is \$ \_\_\_\_\_.

**Affirmation**

The above-named DBE firm affirms that it will perform the portion of the contract for the estimated dollar value as stated above.

By: \_\_\_\_\_  
(Signature) (Title)

**If the bidder/offeror does not receive award of the prime contract, any and all representations in this Letter of Intent and Affirmation shall be null and void.**

*(Submit this page for each DBE subcontractor.)*

## **FAA BUY AMERICAN PREFERENCE**

The Contractor certifies that its bid/offer is in compliance with 49 USC § 50101, BABA and other related Made in America Laws,<sup>1</sup> U.S. statutes, guidance, and FAA policies, which provide that Federal funds may not be obligated unless all iron, steel and manufactured goods used in AIP funded projects are produced in the United States, unless the Federal Aviation Administration has issued a waiver for the product; the product is listed as an Excepted Article, Material Or Supply in Federal Acquisition Regulation subpart 25.108; or is included in the FAA Nationwide Buy American Waivers Issued list.

The bidder or offeror must complete and submit the certification of compliance with FAA’s Buy American Preference, BABA and Made in America laws included herein with their bid or offer. The Airport Sponsor/Owner will reject as nonresponsive any bid or offer that does not include a completed certification of compliance with FAA’s Buy American Preference and BABA.

The bidder or offeror certifies that all constructions materials, defined to mean an article, material, or supply other than an item of primarily iron or steel; a manufactured product; cement and cementitious materials; aggregates such as stone, sand, or gravel; or aggregate binding agents or additives that are or consist primarily of: non-ferrous metals; plastic and polymer-based products (including polyvinylchloride, composite building materials, and polymers used in fiber optic cables); glass (including optic glass); lumber; or drywall used in the project are manufactured in the U.S.

\*\*\*\*\*

### **Certification of Compliance with FAA Buy American Preference – Construction Projects**

As a matter of bid responsiveness, the bidder or offeror must complete, sign, date, and submit this certification statement with its proposal. The bidder or offeror must indicate how it intends to comply with 49 USC § 50101, BABA and other related Made in America Laws, U.S. statutes, guidance, and FAA policies, by selecting one of the following certification statements. These statements are mutually exclusive. Bidder must select one or the other (i.e., not both) by inserting a checkmark (✓) or the letter “X”.

- Bidder or offeror hereby certifies that it will comply with 49 USC § 50101, BABA and other related U.S. statutes, guidance, and policies of the FAA by:
  - a) Only installing iron, steel and manufactured products produced in the United States;
  - b) Only installing construction materials defined as: an article, material, or supply – other than an item of primarily iron or steel; a manufactured product; cement and cementitious materials; aggregates such as stone, sand, or gravel; or aggregate

---

<sup>1</sup> Per Executive Order 14005 “Made in America Laws” means all statutes, regulations, rules, and Executive Orders relating to federal financial assistance awards or federal procurement, including those that refer to “Buy America” or “Buy American,” that require, or provide a preference for, the purchase or acquisition of goods, products, or materials produced in the United States, including iron, steel, and manufactured products offered in the United States.



binding agents or additives that are or consist primarily of non-ferrous metals; plastic and polymer-based products (including polyvinylchloride, composite building materials, and polymers used in fiber optic cables); glass (including optic glass); lumber or drywall that have been manufactured in the United States.

- c) Installing manufactured products for which the Federal Aviation Administration (FAA) has issued a waiver as indicated by inclusion on the current FAA Nationwide Buy American Waivers Issued listing; or
- d) Installing products listed as an Excepted Article, Material or Supply in Federal Acquisition Regulation Subpart 25.108.

By selecting this certification statement, the bidder or offeror agrees:

- a) To provide to the Airport Sponsor or the FAA evidence that documents the source and origin of the iron, steel, and/or manufactured product.
- b) To faithfully comply with providing U.S. domestic products.
- c) To refrain from seeking a waiver request after establishment of the contract, unless extenuating circumstances emerge that the FAA determines justified.
- d) Certify that all construction materials used in the project are manufactured in the U.S.

The bidder or offeror hereby certifies it cannot comply with the 100 percent Buy American Preferences of 49 USC § 50101(a) but may qualify for a Type 3 or Type 4 waiver under 49 USC § 50101(b). By selecting this certification statement, the apparent bidder or offeror with the apparent low bid agrees:

- a) To submit to the Airport Sponsor or FAA within 15 calendar days of being selected as the responsive bidder, a formal waiver request and required documentation that supports the type of waiver being requested.
- b) That failure to submit the required documentation within the specified timeframe is cause for a non-responsive determination that may result in rejection of the proposal.
- c) To faithfully comply with providing U.S. domestic products at or above the approved U.S. domestic content percentage as approved by the FAA.
- d) To furnish U.S. domestic product for any waiver request that the FAA rejects.
- e) To refrain from seeking a waiver request after establishment of the contract, unless extenuating circumstances emerge that the FAA determines justified.

## **Required Documentation**

**Type 2 Waiver (Nonavailability)** - The iron, steel, manufactured goods or construction materials or manufactured goods are not available in sufficient quantity or quality in the United States. The required documentation for the Nonavailability waiver is

- a) Completed Content Percentage Worksheet and Final Assembly Questionnaire
- b) Record of thorough market research, consideration where appropriate of qualifying alternate items, products, or materials including;
- c) A description of the market research activities and methods used to identify domestically manufactured items capable of satisfying the requirement, including the timing of the research and conclusions reached on the availability of sources.

**Type 3 Waiver** – The cost of components and subcomponents produced in the United States is more than 60 percent of the cost of all components and subcomponents of the “facility/project.” The required documentation for a Type 3 waiver is:

- a) Completed Content Percentage Worksheet and Final Assembly Questionnaire including;
- b) Listing of all manufactured products that are not comprised of 100 percent U.S. domestic content (excludes products listed on the FAA Nationwide Buy American Waivers Issued listing and products excluded by Federal Acquisition Regulation Subpart 25.108; products of unknown origin must be considered as non-domestic products in their entirety).
- c) Cost of non-domestic components and subcomponents, excluding labor costs associated with final assembly and installation at project location.
- d) Percentage of non-domestic component and subcomponent cost as compared to total “facility” component and subcomponent costs, excluding labor costs associated with final assembly and installation at project location.

**Type 4 Waiver (Unreasonable Costs)** - Applying this provision for iron, steel, manufactured goods or construction materials would increase the cost of the overall project by more than 25 percent. The required documentation for this waiver is:

- a) A completed Content Percentage Worksheet and Final Assembly Questionnaire from
- b) At minimum two comparable equal bids and/or offers;
- c) Receipt or record that demonstrates that supplier scouting called for in Executive Order 14005, indicates that no domestic source exists for the project and/or component;
- d) Completed waiver applications for each comparable bid and/or offer.

**False Statements:** Per 49 USC § 47126, this certification concerns a matter within the jurisdiction of the Federal Aviation Administration and the making of a false, fictitious, or fraudulent certification may render the maker subject to prosecution under Title 18, United States Code.

\_\_\_\_\_  
Date

\_\_\_\_\_  
Signature

\_\_\_\_\_  
Company Name

\_\_\_\_\_  
Title

## SUBCONTRACTOR'S FAIR PRACTICE ACT COMPLIANCE

This project is subject to the provisions of the State of New Mexico Subcontractor's Fair Practice Act.

Listing Threshold: \$5,000.00

Portion of project to which requirements apply:

Complete Project.

For each category of the project, which the BIDDER will be subcontracting for an amount exceeding the listing threshold indicated above, the BIDDER shall define the subcontracting categories and list only one subcontractor for each category. The listing shall be in the format indicated on the following page, and shall be completed and submitted with the Bid.

No CONTRACTOR whose Bid is accepted shall sublet or subcontract any portion of the Work of the Project in an amount exceeding the threshold amount given above, where the original bid amount did not designate a subcontractor, unless 1) the CONTRACTOR received no bid for that category (note: the BIDDER must designate on the list of subcontractors that "no bid was received"), or 2) the Work is pursuant to a change order that causes changes or deviations from the original contract.

No CONTRACTOR whose Bid is accepted shall substitute any subcontractor in place of the subcontractor listed in the Bid except as provided for in the Subcontractor's Fair Practice Act.

Any changes or additions of subcontractors shall be promptly reported to the ENGINEER in writing within two (2) calendar days of the known change or addition to the submitted List of Project Subcontractors in the Bid.

All subcontractors with work in excess of \$60,000 must be registered with the New Mexico Department of Workforce Solutions, Labor Enforcement. On page SCFP-2, include the total of the subcontracted work and the subcontractor's New Mexico Department of Workforce Solutions Registration Number, if work is in excess of \$60,000.

**LIST OF PROJECT SUBCONTRACTORS FOR  
AMOUNTS EXCEEDING THE LISTING THRESHOLD**

---

Subcontract Category \_\_\_\_\_

Estimated Value of Work \_\_\_\_\_

Subcontractor's Name \_\_\_\_\_

    Business Address \_\_\_\_\_  
\_\_\_\_\_

    Phone Number \_\_\_\_\_

    E-mail Address \_\_\_\_\_

    Federal Identification No. (FEIN #) \_\_\_\_\_

    New Mexico Contractor's License No. \_\_\_\_\_

        License Categories \_\_\_\_\_

    New Mexico Dept. of Workforce Solutions Registration No. \_\_\_\_\_  
(list only if value of work is in excess of \$60,000)

---

Subcontract Category \_\_\_\_\_

Estimated Value of Work \_\_\_\_\_

Subcontractor's Name \_\_\_\_\_

    Business Address \_\_\_\_\_  
\_\_\_\_\_

    Phone Number \_\_\_\_\_

    E-mail Address \_\_\_\_\_

    Federal Identification No. (FEIN #) \_\_\_\_\_

    New Mexico Contractor's License No. \_\_\_\_\_

        License Categories \_\_\_\_\_

    New Mexico Dept. of Workforce Solutions Registration No. \_\_\_\_\_  
(list only if value of work is in excess of \$60,000)

---

---

Subcontract Category \_\_\_\_\_  
Estimated Value of Work \_\_\_\_\_  
Subcontractor's Name \_\_\_\_\_  
Business Address \_\_\_\_\_  
\_\_\_\_\_  
\_\_\_\_\_  
Phone Number \_\_\_\_\_  
E-mail Address \_\_\_\_\_  
Federal Identification No. (FEIN #) \_\_\_\_\_  
New Mexico Contractor's License No. \_\_\_\_\_  
License Categories \_\_\_\_\_  
New Mexico Dept. of Workforce Solutions Registration No. \_\_\_\_\_  
(list only if value of work is in excess of \$60,000)

---

Subcontract Category \_\_\_\_\_  
Estimated Value of Work \_\_\_\_\_  
Subcontractor's Name \_\_\_\_\_  
Business Address \_\_\_\_\_  
\_\_\_\_\_  
\_\_\_\_\_  
Phone Number \_\_\_\_\_  
E-mail Address \_\_\_\_\_  
Federal Identification No. (FEIN #) \_\_\_\_\_  
New Mexico Contractor's License No. \_\_\_\_\_  
License Categories \_\_\_\_\_  
New Mexico Dept. of Workforce Solutions Registration No. \_\_\_\_\_  
(list only if value of work is in excess of \$60,000)

---

**Signature of Authorized Representative for BIDDER:**

\_\_\_\_\_ Date: \_\_\_\_\_

---

*Duplicate, complete, and submit additional sheets as required.*

## BID BOND

Any singular reference to Bidder, Surety, Owner or other party shall be considered plural where applicable.

---

BIDDER (*Name and Address*):

SURETY (*Name and Address of Principal Place of Business*):

OWNER (*Name and Address*):

City of Las Vegas  
1700 N. Grand Ave.  
Las Vegas, New Mexico 87701

BID

Bid Due Date:

Description: Las Vegas Municipal Airport – Apron, Taxiway, and Taxilane Pavement Seal and Marking  
A.I.P. 3-35-0025-024-2023; NMDOT AD Grant: LVG-23-02

BOND

Bond Number:

Date (*Not earlier than Bid due date*):

Penal sum \_\_\_\_\_ \$ \_\_\_\_\_  
(Words) (Figures)

Surety and Bidder, intending to be legally bound hereby, subject to the terms set forth below, do each cause this Bid Bond to be duly executed by an authorized officer, agent, or representative.

**BIDDER**

**SURETY**

\_\_\_\_\_  
Bidder's Name and Corporate Seal (Seal) \_\_\_\_\_ Surety's Name and Corporate Seal (Seal)

By: \_\_\_\_\_  
Signature

By: \_\_\_\_\_  
Signature (Attach Power of Attorney)

\_\_\_\_\_  
Print Name

\_\_\_\_\_  
Print Name

\_\_\_\_\_  
Title

\_\_\_\_\_  
Title

Attest: \_\_\_\_\_  
Signature

Attest: \_\_\_\_\_  
Signature

\_\_\_\_\_  
Title

\_\_\_\_\_  
Title

*Note: Above addresses are to be used for giving any required notice. Provide execution by any additional parties, such as joint venturers, if necessary.*

1. Bidder and Surety, jointly and severally, bind themselves, their heirs, executors, administrators, successors, and assigns to pay to Owner upon default of Bidder the penal sum set forth on the face of this Bond. Payment of the penal sum is the extent of Bidder's and Surety's liability. Recovery of such penal sum under the terms of this Bond shall be Owner's sole and exclusive remedy upon default of Bidder.
2. Default of Bidder shall occur upon the failure of Bidder to deliver within the time required by the Bidding Documents (or any extension thereof agreed to in writing by Owner) the executed Agreement required by the Bidding Documents and any performance and payment bonds required by the Bidding Documents.
3. This obligation shall be null and void if:
  - 3.1 Owner accepts Bidder's Bid and Bidder delivers within the time required by the Bidding Documents (or any extension thereof agreed to in writing by Owner) the executed Agreement required by the Bidding Documents and any performance and payment bonds required by the Bidding Documents, or
  - 3.2 All Bids are rejected by Owner, or
  - 3.3 Owner fails to issue a Notice of Award to Bidder within the time specified in the Bidding Documents (or any extension thereof agreed to in writing by Bidder and, if applicable, consented to by Surety when required by Paragraph 5 hereof).
4. Payment under this Bond will be due and payable upon default of Bidder and within 30 calendar days after receipt by Bidder and Surety of written notice of default from Owner, which notice will be given with reasonable promptness, identifying this Bond and the Project and including a statement of the amount due.
5. Surety waives notice of any and all defenses based on or arising out of any time extension to issue Notice of Award agreed to in writing by Owner and Bidder, provided that the total time for issuing Notice of Award including extensions shall not in the aggregate exceed 120 days from Bid due date without Surety's written consent.
6. No suit or action shall be commenced under this Bond prior to 30 calendar days after the notice of default required in Paragraph 4 above is received by Bidder and Surety and in no case later than one year after Bid due date.
7. Any suit or action under this Bond shall be commenced only in a court of competent jurisdiction located in the state in which the Project is located.
8. Notices required hereunder shall be in writing and sent to Bidder and Surety at their respective addresses shown on the face of this Bond. Such notices may be sent by personal delivery, commercial courier, or by United States Registered or Certified Mail, return receipt requested, postage pre-paid, and shall be deemed to be effective upon receipt by the party concerned.
9. Surety shall cause to be attached to this Bond a current and effective Power of Attorney evidencing the authority of the officer, agent, or representative who executed this Bond on behalf of Surety to execute, seal, and deliver such Bond and bind the Surety thereby.
10. This Bond is intended to conform to all applicable statutory requirements. Any applicable requirement of any applicable statute that has been omitted from this Bond shall be deemed to be included herein as if set forth at length. If any provision of this Bond conflicts with any applicable statute, then the provision of said statute shall govern and the remainder of this Bond that is not in conflict therewith shall continue in full force and effect.
11. The term "Bid" as used herein includes a Bid, offer, or proposal as applicable.

# **NOTICE OF AWARD**



# Notice of Award

Date: \_\_\_\_\_

Project: Las Vegas Municipal Airport – Apron, Taxiway, and Taxilane Pavement Seal and Marking  
A.I.P.: 3-35-0025-024-2023; NMDOT AD Grant: LVG-23-02

Owner: City of Las Vegas

Owner's Contract No.:

Contract:

Engineer's Project No.: LVG180-19

Bidder:

Bidder's Address: *[send Notice of Award Certified Mail, Return Receipt Requested]*

You are notified that your Bid dated \_\_\_\_\_ for the above Contract has been considered. You are the Successful Bidder and are awarded a Contract for \_\_\_\_\_

*[Indicate total Work, alternates, or sections of Work awarded.]*

The Contract Price of your Contract is \_\_\_\_\_  
Dollars (\$\_\_\_\_\_). The following documents are provided with the Notice of Award:

- Five (5) copies of the Agreement, Performance Bond, and Payment Bond.
- A Sample Insurance Certificate.

You must comply with the following conditions precedent within 10 days of the date you receive this Notice of Award.

1. You must deliver to the Owner's Engineer five (5) fully executed counterparts of the Agreement, the Contract Security Bonds, and Insurance Certificates, as specified in the Instructions to Bidders and General Conditions.
2. List other conditions precedent:

\_\_\_\_\_  
\_\_\_\_\_

Failure to comply with these conditions within the time specified will entitle Owner to consider you in default, annul this Notice of Award, and declare your Bid security forfeited.

Within ten days after you comply with the above conditions, Owner will return to you one fully executed counterpart of the Contract Documents.

\_\_\_\_\_  
Owner

By: \_\_\_\_\_

Authorized Signature

\_\_\_\_\_  
Title

Copy to Engineer

# **AGREEMENT**

**AGREEMENT**

**Las Vegas Municipal Airport – Apron, Taxiway, and Taxilane Pavement Seal and Marking  
A.I.P.: 3-35-0025-024-2023; NMDOT AD Grant: LVG-23-02**

THIS AGREEMENT, made and entered in this \_\_\_\_\_ of \_\_\_\_\_, 20\_\_, by and between the City of Las Vegas, hereinafter called the OWNER, and \_\_\_\_\_, hereinafter called the CONTRACTOR.

WITNESSETH: That the OWNER and the CONTRACTOR for the consideration stated herein mutually agree as follows:

1. **STATEMENT OF WORK:** The CONTRACTOR shall furnish all supervision, technical personnel, labor, materials, machinery, tools, equipment, and services, including utility and transportation services, and perform and complete the Work for the construction of:

**Las Vegas Municipal Airport – Apron, Taxiway, and Taxilane Pavement Seal and Marking  
A.I.P.: 3-35-0025-024-2023; NMDOT AD Grant: LVG-23-02**

and any authorized supplemental work, all in strict accordance with the Contract Documents, including all Addenda thereto, numbered and dated as follows:

2. **CONTRACT PRICE:** The OWNER will pay the CONTRACTOR for the performance of the Contract the amount of \_\_\_\_\_ Dollars (\$ \_\_\_\_\_), as provided in the Contract Documents.

3. **CONTRACT DOCUMENTS:** The Contract Documents consist of this Agreement together with the other documents defined in the General Provisions. These form the Contract and all are as fully a part of the Contract as if attached to the Agreement or repeated herein.

IN WITNESS WHEREOF, the parties hereto have executed this Agreement the day and year first above written.

ATTEST:

ATTEST:

By: \_\_\_\_\_  
Title: \_\_\_\_\_

By: \_\_\_\_\_  
Title: \_\_\_\_\_

CITY OF LAS VEGAS

By: \_\_\_\_\_  
Title: \_\_\_\_\_

By: \_\_\_\_\_  
Title: \_\_\_\_\_

# **PAYMENT BOND**

# PAYMENT BOND

Any singular reference to Contractor, Surety, Owner, or other party shall be considered plural where applicable.

CONTRACTOR (*Name and Address*):

SURETY (*Name, and Address of Principal Place of Business*):

**OWNER:**

City of Las Vegas  
1700 N. Grand Ave.  
Las Vegas, New Mexico 87701

**CONTRACT**

Effective Date of Agreement:

Amount:

Description: Las Vegas Municipal Airport – Apron, Taxiway, and Taxilane Pavement Seal and Marking  
A.I.P. 3-35-0025-024-2023; NMDOT AD Grant: LVG-23-02

**BOND**

Bond Number:

Date (*Not earlier than Effective Date of Agreement*):

Amount:

Modifications to this Bond Form:

Surety and Contractor, intending to be legally bound hereby, subject to the terms set forth below, do each cause this Payment Bond to be duly executed by an authorized officer, agent, or representative.

**CONTRACTOR AS PRINCIPAL**

**SURETY**

\_\_\_\_\_  
Contractor's Name and Corporate Seal (Seal)

\_\_\_\_\_  
Surety's Name and Corporate Seal (Seal)

By: \_\_\_\_\_  
Signature

By: \_\_\_\_\_  
Signature (Attach Power of Attorney)

\_\_\_\_\_  
Print Name

\_\_\_\_\_  
Print Name

\_\_\_\_\_  
Title

\_\_\_\_\_  
Title

Attest: \_\_\_\_\_  
Signature

Attest: \_\_\_\_\_  
Signature

\_\_\_\_\_  
Title

\_\_\_\_\_  
Title

*Note: Provide execution by additional parties, such as joint venturers, if necessary.*

1. Contractor and Surety, jointly and severally, bind themselves, their heirs, executors, administrators, successors, and assigns to Owner to pay for labor, materials, and equipment furnished by Claimants for use in the performance of the Contract, which is incorporated herein by reference.
2. With respect to Owner, this obligation shall be null and void if Contractor:
  - 2.1 Promptly makes payment, directly or indirectly, for all sums due Claimants, and
  - 2.2 Defends, indemnifies, and holds harmless Owner from all claims, demands, liens, or suits alleging non-payment by Contractor by any person or entity who furnished labor, materials, or equipment for use in the performance of the Contract, provided Owner has promptly notified Contractor and Surety (at the addresses described in Paragraph 12) of any claims, demands, liens, or suits and tendered defense of such claims, demands, liens, or suits to Contractor and Surety, and provided there is no Owner Default.
3. With respect to Claimants, this obligation shall be null and void if Contractor promptly makes payment, directly or indirectly, for all sums due.
4. Surety shall have no obligation to Claimants under this Bond until:
  - 4.1 Claimants who are employed by or have a direct contract with Contractor have given notice to Surety (at the address described in Paragraph 12) and sent a copy, or notice thereof, to Owner, stating that a claim is being made under this Bond and, with substantial accuracy, the amount of the claim.
  - 4.2 Claimants who do not have a direct contract with Contractor:
    1. Have furnished written notice to Contractor and sent a copy, or notice thereof, to Owner, within 90 days after having last performed labor or last furnished materials or equipment included in the claim stating, with substantial accuracy, the amount of the claim and the name of the party to whom the materials or equipment were furnished or supplied, or for whom the labor was done or performed; and
    2. Have either received a rejection in whole or in part from Contractor, or not received within 30 days of furnishing the above notice any communication from Contractor by which Contractor had indicated the claim will be paid directly or indirectly; and
    3. Not having been paid within the above 30 days, have sent a written notice to Surety (at the address described in Paragraph 12) and sent a copy, or notice thereof, to Owner, stating that a claim is being made under this Bond and enclosing a copy of the previous written notice furnished to Contractor.
5. If a notice by a Claimant required by Paragraph 4 is provided by Owner to Contractor or to Surety, that is sufficient compliance.
6. Reserved.
7. Surety's total obligation shall not exceed the amount of this Bond, and the amount of this Bond shall be credited for any payments made in good faith by Surety.
8. Amounts owed by Owner to Contractor under the Contract shall be used for the performance of the Contract and to satisfy claims, if any, under any performance bond. By Contractor furnishing and Owner accepting this Bond, they agree that all funds earned by Contractor in the performance of the Contract are dedicated to satisfy obligations of Contractor and Surety under this Bond, subject to Owner's priority to use the funds for the completion of the Work.
9. Surety shall not be liable to Owner, Claimants, or others for obligations of Contractor that are unrelated to the Contract. Owner shall not be liable for payment of any costs or expenses of any Claimant under this Bond, and shall have under this Bond no obligations to make payments to, give notices on behalf of, or otherwise have obligations to Claimants under this Bond.

10. Surety hereby waives notice of any change, including changes of time, to the Contract or to related subcontracts, purchase orders, and other obligations.

11. No suit or action shall be commenced by a Claimant under this Bond other than in a court of competent jurisdiction in the location in which the Work or part of the Work is located or after the expiration of one year from the date (1) on which the Claimant gave the notice required by Paragraph 4.1 or Paragraph 4.2.3, or (2) on which the last labor or service was performed by anyone or the last materials or equipment were furnished by anyone under the Contract, whichever of (1) or (2) first occurs. If the provisions of this paragraph are void or prohibited by law, the minimum period of limitation available to sureties as a defense in the jurisdiction of the suit shall be applicable.

12. Notice to Surety, Owner, or Contractor shall be mailed or delivered to the addresses shown on the signature page. Actual receipt of notice by Surety, Owner, or Contractor, however accomplished, shall be sufficient compliance as of the date received at the address shown on the signature page.

13. When this Bond has been furnished to comply with a statutory requirement in the location where the Contract was to be performed, any provision in this Bond conflicting with said statutory requirement shall be deemed deleted herefrom and provisions conforming to such statutory requirement shall be deemed incorporated herein. The intent is that this Bond shall be construed as a statutory Bond and not as a common law bond.

14. Upon request of any person or entity appearing to be a potential beneficiary of this Bond, Contractor shall promptly furnish a copy of this Bond or shall permit a copy to be made.

15. Definitions

15.1 Claimant: An individual or entity having a direct contract with Contractor, or with a first-tier subcontractor of Contractor, to furnish labor, materials, or equipment for use in the performance of the Contract. The intent of this Bond shall be to include without limitation in the terms “labor, materials or equipment” that part of water, gas, power, light, heat, oil, gasoline, telephone service, or rental equipment used in the Contract, architectural and engineering services required for performance of the Work of Contractor and Contractor’s subcontractors, and all other items for which a mechanic’s lien may be asserted in the jurisdiction where the labor, materials, or equipment were furnished.

15.2 Contract: The agreement between Owner and Contractor identified on the signature page, including all Contract Documents and changes thereto.

15.3 Owner Default: Failure of Owner, which has neither been remedied nor waived, to pay Contractor as required by the Contract, or to perform and complete or otherwise comply with the other terms thereof.

FOR INFORMATION ONLY – <i>(Name, Address and Telephone)</i>	
<b>Surety Agency or Broker:</b>	<b>Owner’s Representative</b> <i>(Engineer or other party):</i> Molzen Corbin 2701 Miles Road, SE Albuquerque, New Mexico 87106 (505) 242-5700

# **PERFORMANCE BOND**



# PERFORMANCE BOND

Any singular reference to Contractor, Surety, Owner, or other party shall be considered plural where applicable.

---

CONTRACTOR (*Name and Address*):                      SURETY (*Name, and Address of Principal Place of Business*):

**OWNER:**

City of Las Vegas  
1700 N. Grand Ave.  
Las Vegas, New Mexico 87701

**CONTRACT**

Effective Date of Agreement:  
Amount:  
Description: Las Vegas Municipal Airport – Apron, Taxiway, and Taxilane Pavement Seal and Marking  
A.I.P. 3-35-0025-024-2023; NMDOT AD Grant: LVG-23-02

**BOND**

Bond Number:  
Date (*Not earlier than Effective Date of Agreement*):  
Amount:  
Modifications to this Bond Form:

Surety and Contractor, intending to be legally bound hereby, subject to the terms set forth below, do each cause this Performance Bond to be duly executed by an authorized officer, agent, or representative.

**CONTRACTOR AS PRINCIPAL**

**SURETY**

\_\_\_\_\_  
Contractor's Name and Corporate Seal (Seal)

\_\_\_\_\_  
Surety's Name and Corporate Seal (Seal)

By: \_\_\_\_\_  
Signature

By: \_\_\_\_\_  
Signature (Attach Power of Attorney)

\_\_\_\_\_  
Print Name

\_\_\_\_\_  
Print Name

\_\_\_\_\_  
Title

\_\_\_\_\_  
Title

Attest: \_\_\_\_\_  
Signature

Attest: \_\_\_\_\_  
Signature

\_\_\_\_\_  
Title

\_\_\_\_\_  
Title

*Note: Provide execution by additional parties, such as joint venturers, if necessary.*

Contractor and Surety, jointly and severally, bind themselves, their heirs, executors, administrators, successors, and assigns to Owner for the performance of the Contract, which is incorporated herein by reference.

1. If Contractor performs the Contract, Surety and Contractor have no obligation under this Bond, except to participate in conferences as provided in Paragraph 2.1.
2. If there is no Owner Default, Surety's obligation under this Bond shall arise after:
  - 2.1 Owner has notified Contractor and Surety, at the addresses described in Paragraph 9 below, that Owner is considering declaring a Contractor Default and has requested and attempted to arrange a conference with Contractor and Surety to be held not later than 15 days after receipt of such notice to discuss methods of performing the Contract. If Owner, Contractor, and Surety agree, Contractor shall be allowed a reasonable time to perform the Contract, but such an agreement shall not waive Owner's right, if any, subsequently to declare a Contractor Default; and
  - 2.2 Owner has declared a Contractor Default and formally terminated Contractor's right to complete the Contract. Such Contractor Default shall not be declared earlier than 20 days after Contractor and Surety have received notice as provided in Paragraph 2.1; and
  - 2.3 Owner has agreed to pay the Balance of the Contract Price to:
    1. Surety in accordance with the terms of the Contract; or
    2. Another contractor selected pursuant to Paragraph 3.3 to perform the Contract.
3. When Owner has satisfied the conditions of Paragraph 2, Surety shall promptly, and at Surety's expense, take one of the following actions:
  - 3.1 Arrange for Contractor, with consent of Owner, to perform and complete the Contract; or
  - 3.2 Undertake to perform and complete the Contract itself, through its agents or through independent contractors; or
  - 3.3 Obtain bids or negotiated proposals from qualified contractors acceptable to Owner for a contract for performance and completion of the Contract, arrange for a contract to be prepared for execution by Owner and contractor selected with Owner's concurrence, to be secured with performance and payment bonds executed by a qualified surety equivalent to the bonds issued on the Contract, and pay to Owner the amount of damages as described in Paragraph 5 in excess of the Balance of the Contract Price incurred by Owner resulting from Contractor Default; or
  - 3.4 Waive its right to perform and complete, arrange for completion, or obtain a new contractor, and with reasonable promptness under the circumstances:
    1. After investigation, determine the amount for which it may be liable to Owner and, as soon as practicable after the amount is determined, tender payment therefor to Owner; or
    2. Deny liability in whole or in part and notify Owner citing reasons therefor.
4. If Surety does not proceed as provided in Paragraph 3 with reasonable promptness, Surety shall be deemed to be in default on this Bond 15 days after receipt of an additional written notice from Owner to Surety demanding that Surety perform its obligations under this Bond, and Owner shall be entitled to enforce any remedy available to Owner. If Surety proceeds as provided in Paragraph 3.4, and Owner refuses the payment tendered or Surety has denied liability, in whole or in part, without further notice Owner shall be entitled to enforce any remedy available to Owner.
5. After Owner has terminated Contractor's right to complete the Contract, and if Surety elects to act under Paragraph 3.1, 3.2, or 3.3 above, then the responsibilities of Surety to Owner shall not be greater than those of Contractor under the Contract, and the responsibilities of Owner to Surety shall not be greater than those of Owner under the Contract. To the limit of the amount of this Bond, but subject to commitment by Owner of the Balance of the Contract Price to mitigation of costs and damages on the Contract, Surety is obligated without duplication for:

- 5.1 The responsibilities of Contractor for correction of defective Work and completion of the Contract;
- 5.2 Additional legal, design professional, and delay costs resulting from Contractor's Default, and resulting from the actions of or failure to act of Surety under Paragraph 3; and
- 5.3 Liquidated damages, or if no liquidated damages are specified in the Contract, actual damages caused by delayed performance or non-performance of Contractor.

6. Surety shall not be liable to Owner or others for obligations of Contractor that are unrelated to the Contract, and the Balance of the Contract Price shall not be reduced or set off on account of any such unrelated obligations. No right of action shall accrue on this Bond to any person or entity other than Owner or its heirs, executors, administrators, or successors.

7. Surety hereby waives notice of any change, including changes of time, to Contract or to related subcontracts, purchase orders, and other obligations.

8. Any proceeding, legal or equitable, under this Bond may be instituted in any court of competent jurisdiction in the location in which the Work or part of the Work is located, and shall be instituted within two years after Contractor Default or within two years after Contractor ceased working or within two years after Surety refuses or fails to perform its obligations under this Bond, whichever occurs first. If the provisions of this paragraph are void or prohibited by law, the minimum period of limitation available to sureties as a defense in the jurisdiction of the suit shall be applicable.

9. Notice to Surety, Owner, or Contractor shall be mailed or delivered to the address shown on the signature page.

10. When this Bond has been furnished to comply with a statutory requirement in the location where the Contract was to be performed, any provision in this Bond conflicting with said statutory requirement shall be deemed deleted herefrom and provisions conforming to such statutory requirement shall be deemed incorporated herein. The intent is that this Bond shall be construed as a statutory bond and not as a common law bond.

11. Definitions.

- 11.1 Balance of the Contract Price: The total amount payable by Owner to Contractor under the Contract after all proper adjustments have been made, including allowance to Contractor of any amounts received or to be received by Owner in settlement of insurance or other Claims for damages to which Contractor is entitled, reduced by all valid and proper payments made to or on behalf of Contractor under the Contract.
- 11.2 Contract: The agreement between Owner and Contractor identified on the signature page, including all Contract Documents and changes thereto.
- 11.3 Contractor Default: Failure of Contractor, which has neither been remedied nor waived, to perform or otherwise to comply with the terms of the Contract.
- 11.4 Owner Default: Failure of Owner, which has neither been remedied nor waived, to pay Contractor as required by the Contract or to perform and complete or otherwise comply with the other terms thereof.

<i>FOR INFORMATION ONLY – (Name, Address and Telephone)</i>	
<b>Surety Agency or Broker:</b>	<b>Owner's Representative (Engineer or other party):</b> Molzen Corbin 2701 Miles Road, SE Albuquerque, New Mexico 87106 (505) 242-5700

**CERTIFICATE OF  
LIABILITY INSURANCE**



# CERTIFICATE OF LIABILITY INSURANCE

DATE (MM/DD/YYYY)

THIS CERTIFICATE IS ISSUED AS A MATTER OF INFORMATION ONLY AND CONFERS NO RIGHTS UPON THE CERTIFICATE HOLDER. THIS CERTIFICATE DOES NOT AFFIRMATIVELY OR NEGATIVELY AMEND, EXTEND OR ALTER THE COVERAGE AFFORDED BY THE POLICIES BELOW. THIS CERTIFICATE OF INSURANCE DOES NOT CONSTITUTE A CONTRACT BETWEEN THE ISSUING INSURER(S), AUTHORIZED REPRESENTATIVE OR PRODUCER, AND THE CERTIFICATE HOLDER.

**IMPORTANT:** If the certificate holder is an ADDITIONAL INSURED, the policy(ies) must be endorsed. If SUBROGATION IS WAIVED, subject to the terms and conditions of the policy, certain policies may require an endorsement. A statement on this certificate does not confer rights to the certificate holder in lieu of such endorsement(s).

<b>PRODUCER</b> Insurance Group Inc 1111 Insurance Blvd Albuquerque, NM		<b>CONTACT NAME:</b> <b>PHONE (A/C, No, Ext):</b> <b>E-MAIL ADDRESS:</b>		<b>FAX (A/C, No):</b>	
		<b>INSURER(S) AFFORDING COVERAGE</b>		<b>NAIC #</b>	
<b>INSURED</b> ABC Construction Company 1111 Construction Blvd Albuquerque, NM		INSURER A : Insurance Company A			
		INSURER B : Insurance Company B			
		INSURER C : Insurance Company C			
		INSURER D : Insurance Company D			
		INSURER E :			
		INSURER F :			

**COVERAGES****CERTIFICATE NUMBER:****REVISION NUMBER:**

THIS IS TO CERTIFY THAT THE POLICIES OF INSURANCE LISTED BELOW HAVE BEEN ISSUED TO THE INSURED NAMED ABOVE FOR THE POLICY PERIOD INDICATED. NOTWITHSTANDING ANY REQUIREMENT, TERM OR CONDITION OF ANY CONTRACT OR OTHER DOCUMENT WITH RESPECT TO WHICH THIS CERTIFICATE MAY BE ISSUED OR MAY PERTAIN, THE INSURANCE AFFORDED BY THE POLICIES DESCRIBED HEREIN IS SUBJECT TO ALL THE TERMS, EXCLUSIONS AND CONDITIONS OF SUCH POLICIES. LIMITS SHOWN MAY HAVE BEEN REDUCED BY PAID CLAIMS.

INSR LTR	TYPE OF INSURANCE	ADDL INSR	SUBR WVD	POLICY NUMBER	POLICY EFF (MM/DD/YYYY)	POLICY EXP (MM/DD/YYYY)	LIMITS
A	<b>GENERAL LIABILITY</b>						EACH OCCURRENCE \$ 1,000,000
	<input checked="" type="checkbox"/> COMMERCIAL GENERAL LIABILITY	<input checked="" type="checkbox"/>	<input type="checkbox"/>				DAMAGE TO RENTED PREMISES (Ea occurrence) \$ 50,000
	<input type="checkbox"/> CLAIMS-MADE <input checked="" type="checkbox"/> OCCUR			#####	01/01/20--	01/01/20--	MED EXP (Any one person) \$ 10,000
	<input checked="" type="checkbox"/> Owners & Contractors Prot.						PERSONAL & ADV INJURY \$ 1,000,000
	GEN'L AGGREGATE LIMIT APPLIES PER:						GENERAL AGGREGATE \$ 2,000,000
	<input type="checkbox"/> POLICY <input type="checkbox"/> PRO-JECT <input type="checkbox"/> LOC						PRODUCTS - COMP/OP AGG \$ 2,000,000
							\$
B	<b>AUTOMOBILE LIABILITY</b>		<input checked="" type="checkbox"/>				COMBINED SINGLE LIMIT (Ea accident) \$ 1,000,000
	<input checked="" type="checkbox"/> ANY AUTO						BODILY INJURY (Per person) \$
	<input type="checkbox"/> ALL OWNED AUTOS	<input type="checkbox"/>		#####	01/01/20--	01/01/20--	BODILY INJURY (Per accident) \$
	<input checked="" type="checkbox"/> HIRED AUTOS	<input checked="" type="checkbox"/>					PROPERTY DAMAGE (Per accident) \$
	SCHEDULED AUTOS NON-OWNED AUTOS						\$
C	<input checked="" type="checkbox"/> UMBRELLA LIAB						EACH OCCURRENCE \$ 1,000,000
	<input checked="" type="checkbox"/> EXCESS LIAB	<input checked="" type="checkbox"/>		#####	01/01/20--	01/01/20--	AGGREGATE \$ 1,000,000
	<input type="checkbox"/> CLAIMS-MADE						\$
	DED <input checked="" type="checkbox"/> RETENTION \$ 10,000						
D	<b>WORKERS COMPENSATION AND EMPLOYERS' LIABILITY</b>						<input checked="" type="checkbox"/> WC STATU-TORY LIMITS
	ANY PROPRIETOR/PARTNER/EXECUTIVE OFFICE/MEMBER EXCLUDED? (Mandatory in NH)	Y/N		#####	01/01/20--	01/01/20--	OTH-ER
	If yes, describe under DESCRIPTION OF OPERATIONS below		N/A				E.L. EACH ACCIDENT \$ 100,000
							E.L. DISEASE - EA EMPLOYEE \$ 100,000
							E.L. DISEASE - POLICY LIMIT \$ 500,000
A	Boiler & Machinery Coverage			#####	01/01/20--	01/01/20--	Equipment Breakdown: Contract Amount
	Builders Risk Coverage						Builders Risk: Contract Amount

DESCRIPTION OF OPERATIONS / LOCATIONS / VEHICLES (Attach ACORD 101, Additional Remarks Schedule, if more space is required)

"Project Name" Additional Insured: Owner, Engineer, and Engineering Consultants, [New Mexico Department of Transportation (for projects requiring NMDOT Utility Permits)], and each of their Officers, Agents, and employees.

**CERTIFICATE HOLDER****CANCELLATION**

Owner Name Owner's Address	SHOULD ANY OF THE ABOVE DESCRIBED POLICIES BE CANCELLED BEFORE THE EXPIRATION DATE THEREOF, NOTICE WILL BE DELIVERED IN ACCORDANCE WITH THE POLICY PROVISIONS.
	AUTHORIZED REPRESENTATIVE
	SIGNATURE

© 1988-2010 ACORD CORPORATION. All rights reserved.

## OTHER INSURANCE CERTIFICATE/POLICY REQUIREMENTS

Owner's Protective Liability Insurance:

Certificate before execution of Agreement  
Policy before beginning work

Builder's All-Risk Insurances

Certificate before execution of Agreement

See Owner's Supplemental Conditions for other conditions regarding insurance, certificates, insureds, and other provisions.

See Information for Bidders for requirement to pay for review(s) of resubmittal of insurance certificates and/or bonds.

# **NOTICE TO PROCEED**

# Notice to Proceed

Date: \_\_\_\_\_

Project: Las Vegas Municipal Airport – Apron, Taxiway, and Taxilane Pavement Seal and Marking  
A.I.P.: 3-35-0025-024-2023; NMDOT AD Grant: LVG-23-02

Owner: City of Las Vegas

Owner's Contract No.:

Contract:

Engineer's Project No.: LVG180-19

Contractor:

Contractor's Address: [send Certified Mail, Return Receipt Requested]

You are notified that the Contract Times under the above Contract will commence to run on \_\_\_\_\_. On or before that date, you are to start performing your obligations under the Contract Documents. In accordance with Article 4 of the Agreement, the date of Substantial Completion is \_\_\_\_\_, and the date of readiness for final payment is \_\_\_\_\_.

Before you may start any Work at the Site, Paragraph 2.01.B of the General Conditions provides that you and Owner must each deliver to the other (with copies to Engineer and other identified additional insureds and loss payees) certificates of insurance which each is required to purchase and maintain in accordance with the Contract Documents.

Also, before you may start any Work at the Site, you must:

\_\_\_\_\_  
[add other requirements].

\_\_\_\_\_  
Contractor

\_\_\_\_\_  
Owner

\_\_\_\_\_  
Given by:

\_\_\_\_\_  
Given by:

\_\_\_\_\_  
Authorized Signature

\_\_\_\_\_  
Authorized Signature

\_\_\_\_\_  
Title

\_\_\_\_\_  
Title

\_\_\_\_\_  
Date

\_\_\_\_\_  
Date

Copy to Engineer



**STANDARD GENERAL CONDITIONS  
OF THE CONSTRUCTION CONTRACT**

This document has important legal consequences; consultation with an attorney is encouraged with respect to its use or modification. This document should be adapted to the particular circumstances of the contemplated Project and the controlling Laws and Regulations.

# STANDARD GENERAL CONDITIONS OF THE CONSTRUCTION CONTRACT

Prepared by

**ENGINEERS JOINT CONTRACT DOCUMENTS COMMITTEE**

and

Issued and Published Jointly by

**ACEC**

AMERICAN COUNCIL OF ENGINEERING COMPANIES



**ASCE** American Society  
of Civil Engineers

**P/E** National Society of  
Professional Engineers  
Professional Engineers in Private Practice

AMERICAN COUNCIL OF ENGINEERING COMPANIES

ASSOCIATED GENERAL CONTRACTORS OF AMERICA

AMERICAN SOCIETY OF CIVIL ENGINEERS

PROFESSIONAL ENGINEERS IN PRIVATE PRACTICE  
*A Practice Division of the*  
NATIONAL SOCIETY OF PROFESSIONAL ENGINEERS

Endorsed by



CONSTRUCTION SPECIFICATIONS INSTITUTE

These General Conditions have been prepared for use with the Suggested Forms of Agreement Between Owner and Contractor (EJCDC C-520 or C-525, 2007 Editions). Their provisions are interrelated and a change in one may necessitate a change in the other. Comments concerning their usage are contained in the Narrative Guide to the EJCDC Construction Documents (EJCDC C-001, 2007 Edition). For guidance in the preparation of Supplementary Conditions, see Guide to the Preparation of Supplementary Conditions (EJCDC C-800, 2007 Edition).

Copyright © 2007 National Society of Professional Engineers  
1420 King Street, Alexandria, VA 22314-2794  
(703) 684-2882  
[www.nspe.org](http://www.nspe.org)

American Council of Engineering Companies  
1015 15th Street N.W., Washington, DC 20005  
(202) 347-7474  
[www.acec.org](http://www.acec.org)

American Society of Civil Engineers  
1801 Alexander Bell Drive, Reston, VA 20191-4400  
(800) 548-2723  
[www.asce.org](http://www.asce.org)

Associated General Contractors of America  
2300 Wilson Boulevard, Suite 400, Arlington, VA 22201-3308  
(703) 548-3118  
[www.agc.org](http://www.agc.org)

The copyright for this EJCDC document is owned jointly by the four EJCDC sponsoring organizations and held in trust for their benefit by NSPE.

# STANDARD GENERAL CONDITIONS OF THE CONSTRUCTION CONTRACT

## TABLE OF CONTENTS

	<b>Page</b>
Article 1 – Definitions and Terminology .....	1
1.01 Defined Terms .....	1
1.02 Terminology .....	3
Article 2 – Preliminary Matters .....	4
2.01 Delivery of Bonds and Evidence of Insurance .....	4
2.02 Copies of Documents .....	4
2.03 Commencement of Contract Times; Notice to Proceed.....	4
2.04 Starting the Work .....	4
2.05 Before Starting Construction.....	4
2.06 Preconstruction Conference; Designation of Authorized Representatives.....	4
2.07 Initial Acceptance of Schedules .....	5
Article 3 – Contract Documents: Intent, Amending, Reuse .....	5
3.01 Intent .....	5
3.02 Reference Standards .....	5
3.03 Reporting and Resolving Discrepancies .....	5
3.04 Amending and Supplementing Contract Documents .....	6
3.05 Reuse of Documents.....	6
3.06 Electronic Data .....	6
Article 4 – Availability of Lands; Subsurface and Physical Conditions; Hazardous Environmental Conditions; Reference Points.....	6
4.01 Availability of Lands.....	6
4.02 Subsurface and Physical Conditions.....	7
4.03 Differing Subsurface or Physical Conditions .....	7
4.04 Underground Facilities .....	8
4.05 Reference Points.....	8
4.06 Hazardous Environmental Condition at Site .....	9
Article 5 – Bonds and Insurance.....	10
5.01 Performance, Payment, and Other Bonds.....	10
5.02 Licensed Sureties and Insurers.....	10
5.03 Certificates of Insurance.....	10
5.04 Contractor’s Insurance .....	10
5.05 Owner’s Liability Insurance.....	11
5.06 Property Insurance.....	11
5.07 Waiver of Rights.....	12
5.08 Receipt and Application of Insurance Proceeds .....	13
5.09 Acceptance of Bonds and Insurance; Option to Replace .....	13
5.10 Partial Utilization, Acknowledgment of Property Insurer.....	13

Article 6 – Contractor’s Responsibilities.....	13
6.01 Supervision and Superintendence .....	13
6.02 Labor; Working Hours .....	13
6.03 Services, Materials, and Equipment.....	14
6.04 Progress Schedule.....	14
6.05 Substitutes and “Or-Equals”.....	14
6.06 Concerning Subcontractors, Suppliers, and Others .....	15
6.07 Patent Fees and Royalties.....	16
6.08 Permits .....	17
6.09 Laws and Regulations .....	17
6.10 Taxes .....	17
6.11 Use of Site and Other Areas.....	17
6.12 Record Documents .....	18
6.13 Safety and Protection.....	18
6.14 Safety Representative .....	18
6.15 Hazard Communication Programs .....	18
6.16 Emergencies.....	18
6.17 Shop Drawings and Samples.....	19
6.18 Continuing the Work .....	20
6.19 Contractor’s General Warranty and Guarantee .....	20
6.20 Indemnification.....	20
6.21 Delegation of Professional Design Services.....	21
 Article 7 – Other Work at the Site .....	 21
7.01 Related Work at Site.....	21
7.02 Coordination .....	21
7.03 Legal Relationships .....	22
 Article 8 – Owner’s Responsibilities.....	 22
8.01 Communications to Contractor .....	22
8.02 Replacement of Engineer .....	22
8.03 Furnish Data.....	22
8.04 Pay When Due .....	22
8.05 Lands and Easements; Reports and Tests .....	22
8.06 Insurance.....	22
8.07 Change Orders .....	22
8.08 Inspections, Tests, and Approvals.....	22
8.09 Limitations on Owner’s Responsibilities.....	22
8.10 Undisclosed Hazardous Environmental Condition .....	22
8.11 Evidence of Financial Arrangements.....	22
8.12 Compliance with Safety Program .....	22
 Article 9 – Engineer’s Status During Construction.....	 23
9.01 Owner’s Representative .....	23
9.02 Visits to Site.....	23
9.03 Project Representative .....	23
9.04 Authorized Variations in Work.....	23
9.05 Rejecting Defective Work.....	23
9.06 Shop Drawings, Change Orders and Payments .....	23
9.07 Determinations for Unit Price Work.....	23
9.08 Decisions on Requirements of Contract Documents and Acceptability of Work .....	24
9.09 Limitations on Engineer’s Authority and Responsibilities .....	24

9.10	Compliance with Safety Program .....	24
Article 10 –	Changes in the Work; Claims.....	24
10.01	Authorized Changes in the Work.....	24
10.02	Unauthorized Changes in the Work.....	24
10.03	Execution of Change Orders .....	24
10.04	Notification to Surety .....	25
10.05	Claims .....	25
Article 11 –	Cost of the Work; Allowances; Unit Price Work .....	25
11.01	Cost of the Work .....	25
11.02	Allowances .....	27
11.03	Unit Price Work.....	27
Article 12 –	Change of Contract Price; Change of Contract Times .....	28
12.01	Change of Contract Price .....	28
12.02	Change of Contract Times.....	28
12.03	Delays .....	29
Article 13 –	Tests and Inspections; Correction, Removal or Acceptance of Defective Work .....	29
13.01	Notice of Defects .....	29
13.02	Access to Work.....	29
13.03	Tests and Inspections.....	29
13.04	Uncovering Work .....	30
13.05	Owner May Stop the Work .....	30
13.06	Correction or Removal of Defective Work .....	30
13.07	Correction Period.....	30
13.08	Acceptance of Defective Work .....	31
13.09	Owner May Correct Defective Work.....	31
Article 14 –	Payments to Contractor and Completion .....	31
14.01	Schedule of Values.....	31
14.02	Progress Payments.....	32
14.03	Contractor’s Warranty of Title.....	33
14.04	Substantial Completion .....	33
14.05	Partial Utilization.....	34
14.06	Final Inspection .....	34
14.07	Final Payment.....	34
14.08	Final Completion Delayed .....	35
14.09	Waiver of Claims.....	35
Article 15 –	Suspension of Work and Termination.....	35
15.01	Owner May Suspend Work.....	35
15.02	Owner May Terminate for Cause .....	36
15.03	Owner May Terminate For Convenience .....	36
15.04	Contractor May Stop Work or Terminate.....	37
Article 16 –	Dispute Resolution.....	37
16.01	Methods and Procedures .....	37
Article 17 –	Miscellaneous .....	37
17.01	Giving Notice .....	37

17.02	Computation of Times.....	37
17.03	Cumulative Remedies.....	37
17.04	Survival of Obligations .....	37
17.05	Controlling Law.....	38
17.06	Headings .....	38

## ARTICLE 1 – DEFINITIONS AND TERMINOLOGY

### 1.01 *Defined Terms*

A. Wherever used in the Bidding Requirements or Contract Documents and printed with initial capital letters, the terms listed below will have the meanings indicated which are applicable to both the singular and plural thereof. In addition to terms specifically defined, terms with initial capital letters in the Contract Documents include references to identified articles and paragraphs, and the titles of other documents or forms.

1. *Addenda*—Written or graphic instruments issued prior to the opening of Bids which clarify, correct, or change the Bidding Requirements or the proposed Contract Documents.
2. *Agreement*—The written instrument which is evidence of the agreement between Owner and Contractor covering the Work.
3. *Application for Payment*—The form acceptable to Engineer which is to be used by Contractor during the course of the Work in requesting progress or final payments and which is to be accompanied by such supporting documentation as is required by the Contract Documents.
4. *Asbestos*—Any material that contains more than one percent asbestos and is friable or is releasing asbestos fibers into the air above current action levels established by the United States Occupational Safety and Health Administration.
5. *Bid*—The offer or proposal of a Bidder submitted on the prescribed form setting forth the prices for the Work to be performed.
6. *Bidder*—The individual or entity who submits a Bid directly to Owner.
7. *Bidding Documents*—The Bidding Requirements and the proposed Contract Documents (including all Addenda).
8. *Bidding Requirements*—The advertisement or invitation to bid, Instructions to Bidders, Bid security of acceptable form, if any, and the Bid Form with any supplements.
9. *Change Order*—A document recommended by Engineer which is signed by Contractor and Owner and authorizes an addition, deletion, or revision in the Work or an adjustment in the Contract Price or the Contract Times, issued on or after the Effective Date of the Agreement.
10. *Claim*—A demand or assertion by Owner or Contractor seeking an adjustment of Contract Price or Contract Times, or both, or other relief

with respect to the terms of the Contract. A demand for money or services by a third party is not a Claim.

11. *Contract*—The entire and integrated written agreement between the Owner and Contractor concerning the Work. The Contract supersedes prior negotiations, representations, or agreements, whether written or oral.
12. *Contract Documents*—Those items so designated in the Agreement. Only printed or hard copies of the items listed in the Agreement are Contract Documents. Approved Shop Drawings, other Contractor submittals, and the reports and drawings of subsurface and physical conditions are not Contract Documents.
13. *Contract Price*—The moneys payable by Owner to Contractor for completion of the Work in accordance with the Contract Documents as stated in the Agreement (subject to the provisions of Paragraph 11.03 in the case of Unit Price Work).
14. *Contract Times*—The number of days or the dates stated in the Agreement to: (i) achieve Milestones, if any; (ii) achieve Substantial Completion; and (iii) complete the Work so that it is ready for final payment as evidenced by Engineer's written recommendation of final payment.
15. *Contractor*—The individual or entity with whom Owner has entered into the Agreement.
16. *Cost of the Work*—See Paragraph 11.01 for definition.
17. *Drawings*—That part of the Contract Documents prepared or approved by Engineer which graphically shows the scope, extent, and character of the Work to be performed by Contractor. Shop Drawings and other Contractor submittals are not Drawings as so defined.
18. *Effective Date of the Agreement*—The date indicated in the Agreement on which it becomes effective, but if no such date is indicated, it means the date on which the Agreement is signed and delivered by the last of the two parties to sign and deliver.
19. *Engineer*—The individual or entity named as such in the Agreement.
20. *Field Order*—A written order issued by Engineer which requires minor changes in the Work but which does not involve a change in the Contract Price or the Contract Times.



21. *General Requirements*—Sections of Division 1 of the Specifications.
22. *Hazardous Environmental Condition*—The presence at the Site of Asbestos, PCBs, Petroleum, Hazardous Waste, or Radioactive Material in such quantities or circumstances that may present a substantial danger to persons or property exposed thereto.
23. *Hazardous Waste*—The term Hazardous Waste shall have the meaning provided in Section 1004 of the Solid Waste Disposal Act (42 USC Section 6903) as amended from time to time.
24. *Laws and Regulations; Laws or Regulations*—Any and all applicable laws, rules, regulations, ordinances, codes, and orders of any and all governmental bodies, agencies, authorities, and courts having jurisdiction.
25. *Liens*—Charges, security interests, or encumbrances upon Project funds, real property, or personal property.
26. *Milestone*—A principal event specified in the Contract Documents relating to an intermediate completion date or time prior to Substantial Completion of all the Work.
27. *Notice of Award*—The written notice by Owner to the Successful Bidder stating that upon timely compliance by the Successful Bidder with the conditions precedent listed therein, Owner will sign and deliver the Agreement.
28. *Notice to Proceed*—A written notice given by Owner to Contractor fixing the date on which the Contract Times will commence to run and on which Contractor shall start to perform the Work under the Contract Documents.
29. *Owner*—The individual or entity with whom Contractor has entered into the Agreement and for whom the Work is to be performed.
30. *PCBs*—Polychlorinated biphenyls.
31. *Petroleum*—Petroleum, including crude oil or any fraction thereof which is liquid at standard conditions of temperature and pressure (60 degrees Fahrenheit and 14.7 pounds per square inch absolute), such as oil, petroleum, fuel oil, oil sludge, oil refuse, gasoline, kerosene, and oil mixed with other non-Hazardous Waste and crude oils.
32. *Progress Schedule*—A schedule, prepared and maintained by Contractor, describing the sequence and duration of the activities comprising the Contractor's plan to accomplish the Work within the Contract Times.
33. *Project*—The total construction of which the Work to be performed under the Contract Documents may be the whole, or a part.
34. *Project Manual*—The bound documentary information prepared for bidding and constructing the Work. A listing of the contents of the Project Manual, which may be bound in one or more volumes, is contained in the table(s) of contents.
35. *Radioactive Material*—Source, special nuclear, or byproduct material as defined by the Atomic Energy Act of 1954 (42 USC Section 2011 et seq.) as amended from time to time.
36. *Resident Project Representative*—The authorized representative of Engineer who may be assigned to the Site or any part thereof.
37. *Samples*—Physical examples of materials, equipment, or workmanship that are representative of some portion of the Work and which establish the standards by which such portion of the Work will be judged.
38. *Schedule of Submittals*—A schedule, prepared and maintained by Contractor, of required submittals and the time requirements to support scheduled performance of related construction activities.
39. *Schedule of Values*—A schedule, prepared and maintained by Contractor, allocating portions of the Contract Price to various portions of the Work and used as the basis for reviewing Contractor's Applications for Payment.
40. *Shop Drawings*—All drawings, diagrams, illustrations, schedules, and other data or information which are specifically prepared or assembled by or for Contractor and submitted by Contractor to illustrate some portion of the Work.
41. *Site*—Lands or areas indicated in the Contract Documents as being furnished by Owner upon which the Work is to be performed, including rights-of-way and easements for access thereto, and such other lands furnished by Owner which are designated for the use of Contractor.
42. *Specifications*—That part of the Contract Documents consisting of written requirements for materials, equipment, systems, standards and workmanship as applied to the Work, and certain administrative requirements and procedural matters applicable thereto.
43. *Subcontractor*—An individual or entity having a direct contract with Contractor or with any other Subcontractor for the performance of a part of the Work at the Site.

44. *Substantial Completion*—The time at which the Work (or a specified part thereof) has progressed to the point where, in the opinion of Engineer, the Work (or a specified part thereof) is sufficiently complete, in accordance with the Contract Documents, so that the Work (or a specified part thereof) can be utilized for the purposes for which it is intended. The terms “substantially complete” and “substantially completed” as applied to all or part of the Work refer to Substantial Completion thereof.
45. *Successful Bidder*—The Bidder submitting a responsive Bid to whom Owner makes an award.
46. *Supplementary Conditions*—That part of the Contract Documents which amends or supplements these General Conditions.
47. *Supplier*—A manufacturer, fabricator, supplier, distributor, materialman, or vendor having a direct contract with Contractor or with any Subcontractor to furnish materials or equipment to be incorporated in the Work by Contractor or Subcontractor.
48. *Underground Facilities*—All underground pipelines, conduits, ducts, cables, wires, manholes, vaults, tanks, tunnels, or other such facilities or attachments, and any encasements containing such facilities, including those that convey electricity, gases, steam, liquid petroleum products, telephone or other communications, cable television, water, wastewater, storm water, other liquids or chemicals, or traffic or other control systems.
49. *Unit Price Work*—Work to be paid for on the basis of unit prices.
50. *Work*—The entire construction or the various separately identifiable parts thereof required to be provided under the Contract Documents. Work includes and is the result of performing or providing all labor, services, and documentation necessary to produce such construction, and furnishing, installing, and incorporating all materials and equipment into such construction, all as required by the Contract Documents.
51. *Work Change Directive*—A written statement to Contractor issued on or after the Effective Date of the Agreement and signed by Owner and recommended by Engineer ordering an addition, deletion, or revision in the Work, or responding to differing or unforeseen subsurface or physical conditions under which the Work is to be performed or to emergencies. A Work Change Directive will not change the Contract Price or the Contract Times but is evidence that the parties expect that the change ordered or documented by a Work Change Directive will be incorporated in a subsequently issued Change

Order following negotiations by the parties as to its effect, if any, on the Contract Price or Contract Times.

## 1.02 Terminology

- A. The words and terms discussed in Paragraph 1.02.B through F are not defined but, when used in the Bidding Requirements or Contract Documents, have the indicated meaning.
- B. *Intent of Certain Terms or Adjectives:*
1. The Contract Documents include the terms “as allowed,” “as approved,” “as ordered,” “as directed” or terms of like effect or import to authorize an exercise of professional judgment by Engineer. In addition, the adjectives “reasonable,” “suitable,” “acceptable,” “proper,” “satisfactory,” or adjectives of like effect or import are used to describe an action or determination of Engineer as to the Work. It is intended that such exercise of professional judgment, action, or determination will be solely to evaluate, in general, the Work for compliance with the information in the Contract Documents and with the design concept of the Project as a functioning whole as shown or indicated in the Contract Documents (unless there is a specific statement indicating otherwise). The use of any such term or adjective is not intended to and shall not be effective to assign to Engineer any duty or authority to supervise or direct the performance of the Work, or any duty or authority to undertake responsibility contrary to the provisions of Paragraph 9.09 or any other provision of the Contract Documents.
- C. *Day:*
1. The word “day” means a calendar day of 24 hours measured from midnight to the next midnight.
- D. *Defective:*
1. The word “defective,” when modifying the word “Work,” refers to Work that is unsatisfactory, faulty, or deficient in that it:
    - a. does not conform to the Contract Documents; or
    - b. does not meet the requirements of any applicable inspection, reference standard, test, or approval referred to in the Contract Documents; or
    - c. has been damaged prior to Engineer’s recommendation of final payment (unless responsibility for the protection thereof has been assumed by Owner at Substantial

Completion in accordance with Paragraph 14.04 or 14.05).

E. *Furnish, Install, Perform, Provide:*

1. The word “furnish,” when used in connection with services, materials, or equipment, shall mean to supply and deliver said services, materials, or equipment to the Site (or some other specified location) ready for use or installation and in usable or operable condition.
2. The word “install,” when used in connection with services, materials, or equipment, shall mean to put into use or place in final position said services, materials, or equipment complete and ready for intended use.
3. The words “perform” or “provide,” when used in connection with services, materials, or equipment, shall mean to furnish and install said services, materials, or equipment complete and ready for intended use.
4. When “furnish,” “install,” “perform,” or “provide” is not used in connection with services, materials, or equipment in a context clearly requiring an obligation of Contractor, “provide” is implied.

- F. Unless stated otherwise in the Contract Documents, words or phrases that have a well-known technical or construction industry or trade meaning are used in the Contract Documents in accordance with such recognized meaning.

## ARTICLE 2 – PRELIMINARY MATTERS

### 2.01 *Delivery of Bonds and Evidence of Insurance*

- A. When Contractor delivers the executed counterparts of the Agreement to Owner, Contractor shall also deliver to Owner such bonds as Contractor may be required to furnish.
- B. *Evidence of Insurance:* Before any Work at the Site is started, Contractor and Owner shall each deliver to the other, with copies to each additional insured identified in the Supplementary Conditions, certificates of insurance (and other evidence of insurance which either of them or any additional insured may reasonably request) which Contractor and Owner respectively are required to purchase and maintain in accordance with Article 5.

### 2.02 *Copies of Documents*

- A. Owner shall furnish to Contractor up to ten printed or hard copies of the Drawings and Project Manual. Additional copies will be furnished upon request at the cost of reproduction.

### 2.03 *Commencement of Contract Times; Notice to Proceed*

- A. The Contract Times will commence to run on the thirtieth day after the Effective Date of the Agreement or, if a Notice to Proceed is given, on the day indicated in the Notice to Proceed. A Notice to Proceed may be given at any time within 30 days after the Effective Date of the Agreement. In no event will the Contract Times commence to run later than the sixtieth day after the day of Bid opening or the thirtieth day after the Effective Date of the Agreement, whichever date is earlier.

### 2.04 *Starting the Work*

- A. Contractor shall start to perform the Work on the date when the Contract Times commence to run. No Work shall be done at the Site prior to the date on which the Contract Times commence to run.

### 2.05 *Before Starting Construction*

- A. *Preliminary Schedules:* Within 10 days after the Effective Date of the Agreement (unless otherwise specified in the General Requirements), Contractor shall submit to Engineer for timely review:

1. a preliminary Progress Schedule indicating the times (numbers of days or dates) for starting and completing the various stages of the Work, including any Milestones specified in the Contract Documents;
2. a preliminary Schedule of Submittals; and
3. a preliminary Schedule of Values for all of the Work which includes quantities and prices of items which when added together equal the Contract Price and subdivides the Work into component parts in sufficient detail to serve as the basis for progress payments during performance of the Work. Such prices will include an appropriate amount of overhead and profit applicable to each item of Work.

### 2.06 *Preconstruction Conference; Designation of Authorized Representatives*

- A. Before any Work at the Site is started, a conference attended by Owner, Contractor, Engineer, and others as appropriate will be held to establish a working understanding among the parties as to the Work and to discuss the schedules referred to in Paragraph 2.05.A, procedures for handling Shop Drawings and other submittals, processing Applications for Payment, and maintaining required records.
- B. At this conference Owner and Contractor each shall designate, in writing, a specific individual to act as its authorized representative with respect to the services and responsibilities under the Contract. Such individuals shall have the authority to transmit

instructions, receive information, render decisions relative to the Contract, and otherwise act on behalf of each respective party.

### 2.07 *Initial Acceptance of Schedules*

- A. At least 10 days before submission of the first Application for Payment a conference attended by Contractor, Engineer, and others as appropriate will be held to review for acceptability to Engineer as provided below the schedules submitted in accordance with Paragraph 2.05.A. Contractor shall have an additional 10 days to make corrections and adjustments and to complete and resubmit the schedules. No progress payment shall be made to Contractor until acceptable schedules are submitted to Engineer.
1. The Progress Schedule will be acceptable to Engineer if it provides an orderly progression of the Work to completion within the Contract Times. Such acceptance will not impose on Engineer responsibility for the Progress Schedule, for sequencing, scheduling, or progress of the Work, nor interfere with or relieve Contractor from Contractor's full responsibility therefor.
  2. Contractor's Schedule of Submittals will be acceptable to Engineer if it provides a workable arrangement for reviewing and processing the required submittals.
  3. Contractor's Schedule of Values will be acceptable to Engineer as to form and substance if it provides a reasonable allocation of the Contract Price to component parts of the Work.

## **ARTICLE 3 – CONTRACT DOCUMENTS: INTENT, AMENDING, REUSE**

### 3.01 *Intent*

- A. The Contract Documents are complementary; what is required by one is as binding as if required by all.
- B. It is the intent of the Contract Documents to describe a functionally complete project (or part thereof) to be constructed in accordance with the Contract Documents. Any labor, documentation, services, materials, or equipment that reasonably may be inferred from the Contract Documents or from prevailing custom or trade usage as being required to produce the indicated result will be provided whether or not specifically called for, at no additional cost to Owner.
- C. Clarifications and interpretations of the Contract Documents shall be issued by Engineer as provided in Article 9.

### 3.02 *Reference Standards*

- A. Standards, Specifications, Codes, Laws, and Regulations
1. Reference to standards, specifications, manuals, or codes of any technical society, organization, or association, or to Laws or Regulations, whether such reference be specific or by implication, shall mean the standard, specification, manual, code, or Laws or Regulations in effect at the time of opening of Bids (or on the Effective Date of the Agreement if there were no Bids), except as may be otherwise specifically stated in the Contract Documents.
  2. No provision of any such standard, specification, manual, or code, or any instruction of a Supplier, shall be effective to change the duties or responsibilities of Owner, Contractor, or Engineer, or any of their subcontractors, consultants, agents, or employees, from those set forth in the Contract Documents. No such provision or instruction shall be effective to assign to Owner, Engineer, or any of their officers, directors, members, partners, employees, agents, consultants, or subcontractors, any duty or authority to supervise or direct the performance of the Work or any duty or authority to undertake responsibility inconsistent with the provisions of the Contract Documents.

### 3.03 *Reporting and Resolving Discrepancies*

A. *Reporting Discrepancies:*

1. *Contractor's Review of Contract Documents Before Starting Work:* Before undertaking each part of the Work, Contractor shall carefully study and compare the Contract Documents and check and verify pertinent figures therein and all applicable field measurements. Contractor shall promptly report in writing to Engineer any conflict, error, ambiguity, or discrepancy which Contractor discovers, or has actual knowledge of, and shall obtain a written interpretation or clarification from Engineer before proceeding with any Work affected thereby.
2. *Contractor's Review of Contract Documents During Performance of Work:* If, during the performance of the Work, Contractor discovers any conflict, error, ambiguity, or discrepancy within the Contract Documents, or between the Contract Documents and (a) any applicable Law or Regulation, (b) any standard, specification, manual, or code, or (c) any instruction of any Supplier, then Contractor shall promptly report it to Engineer in writing. Contractor shall not proceed with the Work affected thereby (except in an emergency as required by Paragraph 6.16.A) until an amendment or supplement to the

Contract Documents has been issued by one of the methods indicated in Paragraph 3.04.

3. Contractor shall not be liable to Owner or Engineer for failure to report any conflict, error, ambiguity, or discrepancy in the Contract Documents unless Contractor had actual knowledge thereof.

B. *Resolving Discrepancies:*

1. Except as may be otherwise specifically stated in the Contract Documents, the provisions of the Contract Documents shall take precedence in resolving any conflict, error, ambiguity, or discrepancy between the provisions of the Contract Documents and:
  - a. the provisions of any standard, specification, manual, or code, or the instruction of any Supplier (whether or not specifically incorporated by reference in the Contract Documents); or
  - b. the provisions of any Laws or Regulations applicable to the performance of the Work (unless such an interpretation of the provisions of the Contract Documents would result in violation of such Law or Regulation).

3.04 *Amending and Supplementing Contract Documents*

- A. The Contract Documents may be amended to provide for additions, deletions, and revisions in the Work or to modify the terms and conditions thereof by either a Change Order or a Work Change Directive.
- B. The requirements of the Contract Documents may be supplemented, and minor variations and deviations in the Work may be authorized, by one or more of the following ways:
  1. A Field Order;
  2. Engineer's approval of a Shop Drawing or Sample (subject to the provisions of Paragraph 6.17.D.3); or
  3. Engineer's written interpretation or clarification.

3.05 *Reuse of Documents*

- A. Contractor and any Subcontractor or Supplier shall not:
  1. have or acquire any title to or ownership rights in any of the Drawings, Specifications, or other documents (or copies of any thereof) prepared by or bearing the seal of Engineer or its consultants, including electronic media editions; or

2. reuse any such Drawings, Specifications, other documents, or copies thereof on extensions of the Project or any other project without written consent of Owner and Engineer and specific written verification or adaptation by Engineer.

- B. The prohibitions of this Paragraph 3.05 will survive final payment, or termination of the Contract. Nothing herein shall preclude Contractor from retaining copies of the Contract Documents for record purposes.

3.06 *Electronic Data*

- A. Unless otherwise stated in the Supplementary Conditions, the data furnished by Owner or Engineer to Contractor, or by Contractor to Owner or Engineer, that may be relied upon are limited to the printed copies (also known as hard copies). Files in electronic media format of text, data, graphics, or other types are furnished only for the convenience of the receiving party. Any conclusion or information obtained or derived from such electronic files will be at the user's sole risk. If there is a discrepancy between the electronic files and the hard copies, the hard copies govern.
- B. Because data stored in electronic media format can deteriorate or be modified inadvertently or otherwise without authorization of the data's creator, the party receiving electronic files agrees that it will perform acceptance tests or procedures within 60 days, after which the receiving party shall be deemed to have accepted the data thus transferred. Any errors detected within the 60-day acceptance period will be corrected by the transferring party.
- C. When transferring documents in electronic media format, the transferring party makes no representations as to long term compatibility, usability, or readability of documents resulting from the use of software application packages, operating systems, or computer hardware differing from those used by the data's creator.

**ARTICLE 4 – AVAILABILITY OF LANDS;  
SUBSURFACE AND PHYSICAL CONDITIONS;  
HAZARDOUS ENVIRONMENTAL CONDITIONS;  
REFERENCE POINTS**

4.01 *Availability of Lands*

- A. Owner shall furnish the Site. Owner shall notify Contractor of any encumbrances or restrictions not of general application but specifically related to use of the Site with which Contractor must comply in performing the Work. Owner will obtain in a timely manner and pay for easements for permanent structures or permanent changes in existing facilities. If Contractor and Owner are unable to agree on entitlement to or on the amount or extent, if any, of any adjustment in the Contract Price or Contract Times, or both, as a result of any delay in Owner's

furnishing the Site or a part thereof, Contractor may make a Claim therefor as provided in Paragraph 10.05.

- B. Upon reasonable written request, Owner shall furnish Contractor with a current statement of record legal title and legal description of the lands upon which the Work is to be performed and Owner's interest therein as necessary for giving notice of or filing a mechanic's or construction lien against such lands in accordance with applicable Laws and Regulations.
- C. Contractor shall provide for all additional lands and access thereto that may be required for temporary construction facilities or storage of materials and equipment.

#### 4.02 *Subsurface and Physical Conditions*

A. *Reports and Drawings:* The Supplementary Conditions identify:

- 1. those reports known to Owner of explorations and tests of subsurface conditions at or contiguous to the Site; and
- 2. those drawings known to Owner of physical conditions relating to existing surface or subsurface structures at the Site (except Underground Facilities).

B. *Limited Reliance by Contractor on Technical Data Authorized:* Contractor may rely upon the accuracy of the "technical data" contained in such reports and drawings, but such reports and drawings are not Contract Documents. Such "technical data" is identified in the Supplementary Conditions. Except for such reliance on such "technical data," Contractor may not rely upon or make any claim against Owner or Engineer, or any of their officers, directors, members, partners, employees, agents, consultants, or subcontractors with respect to:

- 1. the completeness of such reports and drawings for Contractor's purposes, including, but not limited to, any aspects of the means, methods, techniques, sequences, and procedures of construction to be employed by Contractor, and safety precautions and programs incident thereto; or
- 2. other data, interpretations, opinions, and information contained in such reports or shown or indicated in such drawings; or
- 3. any Contractor interpretation of or conclusion drawn from any "technical data" or any such other data, interpretations, opinions, or information.

#### 4.03 *Differing Subsurface or Physical Conditions*

A. *Notice:* If Contractor believes that any subsurface or physical condition that is uncovered or revealed either:

- 1. is of such a nature as to establish that any "technical data" on which Contractor is entitled to rely as provided in Paragraph 4.02 is materially inaccurate; or
- 2. is of such a nature as to require a change in the Contract Documents; or
- 3. differs materially from that shown or indicated in the Contract Documents; or
- 4. is of an unusual nature, and differs materially from conditions ordinarily encountered and generally recognized as inherent in work of the character provided for in the Contract Documents;

then Contractor shall, promptly after becoming aware thereof and before further disturbing the subsurface or physical conditions or performing any Work in connection therewith (except in an emergency as required by Paragraph 6.16.A), notify Owner and Engineer in writing about such condition. Contractor shall not further disturb such condition or perform any Work in connection therewith (except as aforesaid) until receipt of written order to do so.

B. *Engineer's Review:* After receipt of written notice as required by Paragraph 4.03.A, Engineer will promptly review the pertinent condition, determine the necessity of Owner's obtaining additional exploration or tests with respect thereto, and advise Owner in writing (with a copy to Contractor) of Engineer's findings and conclusions.

C. *Possible Price and Times Adjustments:*

- 1. The Contract Price or the Contract Times, or both, will be equitably adjusted to the extent that the existence of such differing subsurface or physical condition causes an increase or decrease in Contractor's cost of, or time required for, performance of the Work; subject, however, to the following:
  - a. such condition must meet any one or more of the categories described in Paragraph 4.03.A; and
  - b. with respect to Work that is paid for on a unit price basis, any adjustment in Contract Price will be subject to the provisions of Paragraphs 9.07 and 11.03.

2. Contractor shall not be entitled to any adjustment in the Contract Price or Contract Times if:
  - a. Contractor knew of the existence of such conditions at the time Contractor made a final commitment to Owner with respect to Contract Price and Contract Times by the submission of a Bid or becoming bound under a negotiated contract; or
  - b. the existence of such condition could reasonably have been discovered or revealed as a result of any examination, investigation, exploration, test, or study of the Site and contiguous areas required by the Bidding Requirements or Contract Documents to be conducted by or for Contractor prior to Contractor's making such final commitment; or
  - c. Contractor failed to give the written notice as required by Paragraph 4.03.A.
3. If Owner and Contractor are unable to agree on entitlement to or on the amount or extent, if any, of any adjustment in the Contract Price or Contract Times, or both, a Claim may be made therefor as provided in Paragraph 10.05. However, neither Owner or Engineer, or any of their officers, directors, members, partners, employees, agents, consultants, or subcontractors shall be liable to Contractor for any claims, costs, losses, or damages (including but not limited to all fees and charges of engineers, architects, attorneys, and other professionals and all court or arbitration or other dispute resolution costs) sustained by Contractor on or in connection with any other project or anticipated project.

B. *Not Shown or Indicated:*

1. If an Underground Facility is uncovered or revealed at or contiguous to the Site which was not shown or indicated, or not shown or indicated with reasonable accuracy in the Contract Documents, Contractor shall, promptly after becoming aware thereof and before further disturbing conditions affected thereby or performing any Work in connection therewith (except in an emergency as required by Paragraph 6.16.A), identify the owner of such Underground Facility and give written notice to that owner and to Owner and Engineer. Engineer will promptly review the Underground Facility and determine the extent, if any, to which a change is required in the Contract Documents to reflect and document the consequences of the existence or location of the Underground Facility. During such time, Contractor shall be responsible for the safety and protection of such Underground Facility.
2. If Engineer concludes that a change in the Contract Documents is required, a Work Change Directive or a Change Order will be issued to reflect and document such consequences. An equitable adjustment shall be made in the Contract Price or Contract Times, or both, to the extent that they are attributable to the existence or location of any Underground Facility that was not shown or indicated or not shown or indicated with reasonable accuracy in the Contract Documents and that Contractor did not know of and could not reasonably have been expected to be aware of or to have anticipated. If Owner and Contractor are unable to agree on entitlement to or on the amount or extent, if any, of any such adjustment in Contract Price or Contract Times, Owner or Contractor may make a Claim therefor as provided in Paragraph 10.05.

4.04 *Underground Facilities*

A. *Shown or Indicated:* The information and data shown or indicated in the Contract Documents with respect to existing Underground Facilities at or contiguous to the Site is based on information and data furnished to Owner or Engineer by the owners of such Underground Facilities, including Owner, or by others. Unless it is otherwise expressly provided in the Supplementary Conditions:

1. Owner and Engineer shall not be responsible for the accuracy or completeness of any such information or data provided by others; and
2. the cost of all of the following will be included in the Contract Price, and Contractor shall have full responsibility for:
  - a. reviewing and checking all such information and data;
  - b. locating all Underground Facilities shown or indicated in the Contract Documents;

4.05 *Reference Points*

A. Owner shall provide engineering surveys to establish reference points for construction which in Engineer's judgment are necessary to enable Contractor to proceed with the Work. Contractor shall be responsible for laying out the Work, shall protect and preserve the established reference points and property monuments, and shall make no changes or relocations without the prior written approval of Owner. Contractor shall report to Engineer whenever any reference point or property monument is lost or destroyed or requires relocation because of necessary

changes in grades or locations, and shall be responsible for the accurate replacement or relocation of such reference points or property monuments by professionally qualified personnel.

#### 4.06 Hazardous Environmental Condition at Site

- A. *Reports and Drawings:* The Supplementary Conditions identify those reports and drawings known to Owner relating to Hazardous Environmental Conditions that have been identified at the Site.
- B. *Limited Reliance by Contractor on Technical Data Authorized:* Contractor may rely upon the accuracy of the “technical data” contained in such reports and drawings, but such reports and drawings are not Contract Documents. Such “technical data” is identified in the Supplementary Conditions. Except for such reliance on such “technical data,” Contractor may not rely upon or make any claim against Owner or Engineer, or any of their officers, directors, members, partners, employees, agents, consultants, or subcontractors with respect to:
1. the completeness of such reports and drawings for Contractor’s purposes, including, but not limited to, any aspects of the means, methods, techniques, sequences and procedures of construction to be employed by Contractor and safety precautions and programs incident thereto; or
  2. other data, interpretations, opinions and information contained in such reports or shown or indicated in such drawings; or
  3. any Contractor interpretation of or conclusion drawn from any “technical data” or any such other data, interpretations, opinions or information.
- C. Contractor shall not be responsible for any Hazardous Environmental Condition uncovered or revealed at the Site which was not shown or indicated in Drawings or Specifications or identified in the Contract Documents to be within the scope of the Work. Contractor shall be responsible for a Hazardous Environmental Condition created with any materials brought to the Site by Contractor, Subcontractors, Suppliers, or anyone else for whom Contractor is responsible.
- D. If Contractor encounters a Hazardous Environmental Condition or if Contractor or anyone for whom Contractor is responsible creates a Hazardous Environmental Condition, Contractor shall immediately: (i) secure or otherwise isolate such condition; (ii) stop all Work in connection with such condition and in any area affected thereby (except in an emergency as required by Paragraph 6.16.A); and (iii) notify Owner and Engineer (and promptly thereafter confirm such notice in writing). Owner shall promptly consult with Engineer concerning the necessity for Owner to retain a qualified expert to

evaluate such condition or take corrective action, if any. Promptly after consulting with Engineer, Owner shall take such actions as are necessary to permit Owner to timely obtain required permits and provide Contractor the written notice required by Paragraph 4.06.E.

- E. Contractor shall not be required to resume Work in connection with such condition or in any affected area until after Owner has obtained any required permits related thereto and delivered written notice to Contractor: (i) specifying that such condition and any affected area is or has been rendered safe for the resumption of Work; or (ii) specifying any special conditions under which such Work may be resumed safely. If Owner and Contractor cannot agree as to entitlement to or on the amount or extent, if any, of any adjustment in Contract Price or Contract Times, or both, as a result of such Work stoppage or such special conditions under which Work is agreed to be resumed by Contractor, either party may make a Claim therefor as provided in Paragraph 10.05.
- F. If after receipt of such written notice Contractor does not agree to resume such Work based on a reasonable belief it is unsafe, or does not agree to resume such Work under such special conditions, then Owner may order the portion of the Work that is in the area affected by such condition to be deleted from the Work. If Owner and Contractor cannot agree as to entitlement to or on the amount or extent, if any, of an adjustment in Contract Price or Contract Times as a result of deleting such portion of the Work, then either party may make a Claim therefor as provided in Paragraph 10.05. Owner may have such deleted portion of the Work performed by Owner’s own forces or others in accordance with Article 7.
- G. To the fullest extent permitted by Laws and Regulations, Owner shall indemnify and hold harmless Contractor, Subcontractors, and Engineer, and the officers, directors, members, partners, employees, agents, consultants, and subcontractors of each and any of them from and against all claims, costs, losses, and damages (including but not limited to all fees and charges of engineers, architects, attorneys, and other professionals and all court or arbitration or other dispute resolution costs) arising out of or relating to a Hazardous Environmental Condition, provided that such Hazardous Environmental Condition: (i) was not shown or indicated in the Drawings or Specifications or identified in the Contract Documents to be included within the scope of the Work, and (ii) was not created by Contractor or by anyone for whom Contractor is responsible. Nothing in this Paragraph 4.06.G shall obligate Owner to indemnify any individual or entity from and against the consequences of that individual’s or entity’s own negligence.
- H. To the fullest extent permitted by Laws and Regulations, Contractor shall indemnify and hold harmless Owner and Engineer, and the officers, directors, members, partners, employees, agents,



consultants, and subcontractors of each and any of them from and against all claims, costs, losses, and damages (including but not limited to all fees and charges of engineers, architects, attorneys, and other professionals and all court or arbitration or other dispute resolution costs) arising out of or relating to a Hazardous Environmental Condition created by Contractor or by anyone for whom Contractor is responsible. Nothing in this Paragraph 4.06.H shall obligate Contractor to indemnify any individual or entity from and against the consequences of that individual's or entity's own negligence.

- I. The provisions of Paragraphs 4.02, 4.03, and 4.04 do not apply to a Hazardous Environmental Condition uncovered or revealed at the Site.

## ARTICLE 5 – BONDS AND INSURANCE

### 5.01 *Performance, Payment, and Other Bonds*

- A. Contractor shall furnish performance and payment bonds, each in an amount at least equal to the Contract Price as security for the faithful performance and payment of all of Contractor's obligations under the Contract Documents. These bonds shall remain in effect until one year after the date when final payment becomes due or until completion of the correction period specified in Paragraph 13.07, whichever is later, except as provided otherwise by Laws or Regulations or by the Contract Documents. Contractor shall also furnish such other bonds as are required by the Contract Documents.
- B. All bonds shall be in the form prescribed by the Contract Documents except as provided otherwise by Laws or Regulations, and shall be executed by such sureties as are named in the list of "Companies Holding Certificates of Authority as Acceptable Sureties on Federal Bonds and as Acceptable Reinsuring Companies" as published in Circular 570 (amended) by the Financial Management Service, Surety Bond Branch, U.S. Department of the Treasury. All bonds signed by an agent or attorney-in-fact must be accompanied by a certified copy of that individual's authority to bind the surety. The evidence of authority shall show that it is effective on the date the agent or attorney-in-fact signed each bond.
- C. If the surety on any bond furnished by Contractor is declared bankrupt or becomes insolvent or its right to do business is terminated in any state where any part of the Project is located or it ceases to meet the requirements of Paragraph 5.01.B, Contractor shall promptly notify Owner and Engineer and shall, within 20 days after the event giving rise to such notification, provide another bond and surety, both of which shall comply with the requirements of Paragraphs 5.01.B and 5.02.

### 5.02 *Licensed Sureties and Insurers*

- A. All bonds and insurance required by the Contract Documents to be purchased and maintained by Owner or Contractor shall be obtained from surety or insurance companies that are duly licensed or authorized in the jurisdiction in which the Project is located to issue bonds or insurance policies for the limits and coverages so required. Such surety and insurance companies shall also meet such additional requirements and qualifications as may be provided in the Supplementary Conditions.

### 5.03 *Certificates of Insurance*

- A. Contractor shall deliver to Owner, with copies to each additional insured and loss payee identified in the Supplementary Conditions, certificates of insurance (and other evidence of insurance requested by Owner or any other additional insured) which Contractor is required to purchase and maintain.
- B. Owner shall deliver to Contractor, with copies to each additional insured and loss payee identified in the Supplementary Conditions, certificates of insurance (and other evidence of insurance requested by Contractor or any other additional insured) which Owner is required to purchase and maintain.
- C. Failure of Owner to demand such certificates or other evidence of Contractor's full compliance with these insurance requirements or failure of Owner to identify a deficiency in compliance from the evidence provided shall not be construed as a waiver of Contractor's obligation to maintain such insurance.
- D. Owner does not represent that insurance coverage and limits established in this Contract necessarily will be adequate to protect Contractor.
- E. The insurance and insurance limits required herein shall not be deemed as a limitation on Contractor's liability under the indemnities granted to Owner in the Contract Documents.

### 5.04 *Contractor's Insurance*

- A. Contractor shall purchase and maintain such insurance as is appropriate for the Work being performed and as will provide protection from claims set forth below which may arise out of or result from Contractor's performance of the Work and Contractor's other obligations under the Contract Documents, whether it is to be performed by Contractor, any Subcontractor or Supplier, or by anyone directly or indirectly employed by any of them to perform any of the Work, or by anyone for whose acts any of them may be liable:
  - 1. claims under workers' compensation, disability benefits, and other similar employee benefit acts;

2. claims for damages because of bodily injury, occupational sickness or disease, or death of Contractor's employees;
  3. claims for damages because of bodily injury, sickness or disease, or death of any person other than Contractor's employees;
  4. claims for damages insured by reasonably available personal injury liability coverage which are sustained:
    - a. by any person as a result of an offense directly or indirectly related to the employment of such person by Contractor, or
    - b. by any other person for any other reason;
  5. claims for damages, other than to the Work itself, because of injury to or destruction of tangible property wherever located, including loss of use resulting therefrom; and
  6. claims for damages because of bodily injury or death of any person or property damage arising out of the ownership, maintenance or use of any motor vehicle.
- B. The policies of insurance required by this Paragraph 5.04 shall:
1. with respect to insurance required by Paragraphs 5.04.A.3 through 5.04.A.6 inclusive, be written on an occurrence basis, include as additional insureds (subject to any customary exclusion regarding professional liability) Owner and Engineer, and any other individuals or entities identified in the Supplementary Conditions, all of whom shall be listed as additional insureds, and include coverage for the respective officers, directors, members, partners, employees, agents, consultants, and subcontractors of each and any of all such additional insureds, and the insurance afforded to these additional insureds shall provide primary coverage for all claims covered thereby;
  2. include at least the specific coverages and be written for not less than the limits of liability provided in the Supplementary Conditions or required by Laws or Regulations, whichever is greater;
  3. include contractual liability insurance covering Contractor's indemnity obligations under Paragraphs 6.11 and 6.20;
  4. contain a provision or endorsement that the coverage afforded will not be canceled, materially changed or renewal refused until at least 30 days prior written notice has been given to Owner and Contractor and to each other additional insured identified in the Supplementary Conditions to whom a certificate of insurance has been issued (and the certificates of insurance furnished by the Contractor pursuant to Paragraph 5.03 will so provide);
  5. remain in effect at least until final payment and at all times thereafter when Contractor may be correcting, removing, or replacing defective Work in accordance with Paragraph 13.07; and
  6. include completed operations coverage:
    - a. Such insurance shall remain in effect for two years after final payment.
    - b. Contractor shall furnish Owner and each other additional insured identified in the Supplementary Conditions, to whom a certificate of insurance has been issued, evidence satisfactory to Owner and any such additional insured of continuation of such insurance at final payment and one year thereafter.

#### 5.05 *Owner's Liability Insurance*

- A. In addition to the insurance required to be provided by Contractor under Paragraph 5.04, Owner, at Owner's option, may purchase and maintain at Owner's expense Owner's own liability insurance as will protect Owner against claims which may arise from operations under the Contract Documents.

#### 5.06 *Property Insurance*

- A. Unless otherwise provided in the Supplementary Conditions, Owner shall purchase and maintain property insurance upon the Work at the Site in the amount of the full replacement cost thereof (subject to such deductible amounts as may be provided in the Supplementary Conditions or required by Laws and Regulations). This insurance shall:
  1. include the interests of Owner, Contractor, Subcontractors, and Engineer, and any other individuals or entities identified in the Supplementary Conditions, and the officers, directors, members, partners, employees, agents, consultants, and subcontractors of each and any of them, each of whom is deemed to have an insurable interest and shall be listed as a loss payee;
  2. be written on a Builder's Risk "all-risk" policy form that shall at least include insurance for physical loss or damage to the Work, temporary buildings, falsework, and materials and equipment in transit, and shall insure against at least the following perils or causes of loss: fire, lightning, extended coverage, theft, vandalism and malicious mischief, earthquake, collapse,

debris removal, demolition occasioned by enforcement of Laws and Regulations, water damage (other than that caused by flood), and such other perils or causes of loss as may be specifically required by the Supplementary Conditions.

3. include expenses incurred in the repair or replacement of any insured property (including but not limited to fees and charges of engineers and architects);
  4. cover materials and equipment stored at the Site or at another location that was agreed to in writing by Owner prior to being incorporated in the Work, provided that such materials and equipment have been included in an Application for Payment recommended by Engineer;
  5. allow for partial utilization of the Work by Owner;
  6. include testing and startup; and
  7. be maintained in effect until final payment is made unless otherwise agreed to in writing by Owner, Contractor, and Engineer with 30 days written notice to each other loss payee to whom a certificate of insurance has been issued.
- B. Owner shall purchase and maintain such equipment breakdown insurance or additional property insurance as may be required by the Supplementary Conditions or Laws and Regulations which will include the interests of Owner, Contractor, Subcontractors, and Engineer, and any other individuals or entities identified in the Supplementary Conditions, and the officers, directors, members, partners, employees, agents, consultants and subcontractors of each and any of them, each of whom is deemed to have an insurable interest and shall be listed as a loss payee.
- C. All the policies of insurance (and the certificates or other evidence thereof) required to be purchased and maintained in accordance with this Paragraph 5.06 will contain a provision or endorsement that the coverage afforded will not be canceled or materially changed or renewal refused until at least 30 days prior written notice has been given to Owner and Contractor and to each other loss payee to whom a certificate of insurance has been issued and will contain waiver provisions in accordance with Paragraph 5.07.
- D. Owner shall not be responsible for purchasing and maintaining any property insurance specified in this Paragraph 5.06 to protect the interests of Contractor, Subcontractors, or others in the Work to the extent of any deductible amounts that are identified in the Supplementary Conditions. The risk of loss within such identified deductible amount will be borne by Contractor, Subcontractors, or others suffering any such loss, and if any of them wishes property insurance coverage within the limits of such amounts,

each may purchase and maintain it at the purchaser's own expense.

- E. If Contractor requests in writing that other special insurance be included in the property insurance policies provided under this Paragraph 5.06, Owner shall, if possible, include such insurance, and the cost thereof will be charged to Contractor by appropriate Change Order. Prior to commencement of the Work at the Site, Owner shall in writing advise Contractor whether or not such other insurance has been procured by Owner.

#### 5.07 *Waiver of Rights*

- A. Owner and Contractor intend that all policies purchased in accordance with Paragraph 5.06 will protect Owner, Contractor, Subcontractors, and Engineer, and all other individuals or entities identified in the Supplementary Conditions as loss payees (and the officers, directors, members, partners, employees, agents, consultants, and subcontractors of each and any of them) in such policies and will provide primary coverage for all losses and damages caused by the perils or causes of loss covered thereby. All such policies shall contain provisions to the effect that in the event of payment of any loss or damage the insurers will have no rights of recovery against any of the insureds or loss payees thereunder. Owner and Contractor waive all rights against each other and their respective officers, directors, members, partners, employees, agents, consultants and subcontractors of each and any of them for all losses and damages caused by, arising out of or resulting from any of the perils or causes of loss covered by such policies and any other property insurance applicable to the Work; and, in addition, waive all such rights against Subcontractors and Engineer, and all other individuals or entities identified in the Supplementary Conditions as loss payees (and the officers, directors, members, partners, employees, agents, consultants, and subcontractors of each and any of them) under such policies for losses and damages so caused. None of the above waivers shall extend to the rights that any party making such waiver may have to the proceeds of insurance held by Owner as trustee or otherwise payable under any policy so issued.
- B. Owner waives all rights against Contractor, Subcontractors, and Engineer, and the officers, directors, members, partners, employees, agents, consultants and subcontractors of each and any of them for:
1. loss due to business interruption, loss of use, or other consequential loss extending beyond direct physical loss or damage to Owner's property or the Work caused by, arising out of, or resulting from fire or other perils whether or not insured by Owner; and
  2. loss or damage to the completed Project or part thereof caused by, arising out of, or resulting

from fire or other insured peril or cause of loss covered by any property insurance maintained on the completed Project or part thereof by Owner during partial utilization pursuant to Paragraph 14.05, after Substantial Completion pursuant to Paragraph 14.04, or after final payment pursuant to Paragraph 14.07.

- C. Any insurance policy maintained by Owner covering any loss, damage or consequential loss referred to in Paragraph 5.07.B shall contain provisions to the effect that in the event of payment of any such loss, damage, or consequential loss, the insurers will have no rights of recovery against Contractor, Subcontractors, or Engineer, and the officers, directors, members, partners, employees, agents, consultants and subcontractors of each and any of them.

#### 5.08 *Receipt and Application of Insurance Proceeds*

- A. Any insured loss under the policies of insurance required by Paragraph 5.06 will be adjusted with Owner and made payable to Owner as fiduciary for the loss payees, as their interests may appear, subject to the requirements of any applicable mortgage clause and of Paragraph 5.08.B. Owner shall deposit in a separate account any money so received and shall distribute it in accordance with such agreement as the parties in interest may reach. If no other special agreement is reached, the damaged Work shall be repaired or replaced, the moneys so received applied on account thereof, and the Work and the cost thereof covered by an appropriate Change Order.
- B. Owner as fiduciary shall have power to adjust and settle any loss with the insurers unless one of the parties in interest shall object in writing within 15 days after the occurrence of loss to Owner's exercise of this power. If such objection be made, Owner as fiduciary shall make settlement with the insurers in accordance with such agreement as the parties in interest may reach. If no such agreement among the parties in interest is reached, Owner as fiduciary shall adjust and settle the loss with the insurers and, if required in writing by any party in interest, Owner as fiduciary shall give bond for the proper performance of such duties.

#### 5.09 *Acceptance of Bonds and Insurance; Option to Replace*

- A. If either Owner or Contractor has any objection to the coverage afforded by or other provisions of the bonds or insurance required to be purchased and maintained by the other party in accordance with Article 5 on the basis of non-conformance with the Contract Documents, the objecting party shall so notify the other party in writing within 10 days after receipt of the certificates (or other evidence requested) required by Paragraph 2.01.B. Owner and Contractor shall each provide to the other such additional information in respect of insurance provided as the other may reasonably request. If either party does not purchase or maintain all of the bonds and insurance required of

such party by the Contract Documents, such party shall notify the other party in writing of such failure to purchase prior to the start of the Work, or of such failure to maintain prior to any change in the required coverage. Without prejudice to any other right or remedy, the other party may elect to obtain equivalent bonds or insurance to protect such other party's interests at the expense of the party who was required to provide such coverage, and a Change Order shall be issued to adjust the Contract Price accordingly.

#### 5.10 *Partial Utilization, Acknowledgment of Property Insurer*

- A. If Owner finds it necessary to occupy or use a portion or portions of the Work prior to Substantial Completion of all the Work as provided in Paragraph 14.05, no such use or occupancy shall commence before the insurers providing the property insurance pursuant to Paragraph 5.06 have acknowledged notice thereof and in writing effected any changes in coverage necessitated thereby. The insurers providing the property insurance shall consent by endorsement on the policy or policies, but the property insurance shall not be canceled or permitted to lapse on account of any such partial use or occupancy.

### **ARTICLE 6 – CONTRACTOR'S RESPONSIBILITIES**

#### 6.01 *Supervision and Superintendence*

- A. Contractor shall supervise, inspect, and direct the Work competently and efficiently, devoting such attention thereto and applying such skills and expertise as may be necessary to perform the Work in accordance with the Contract Documents. Contractor shall be solely responsible for the means, methods, techniques, sequences, and procedures of construction. Contractor shall not be responsible for the negligence of Owner or Engineer in the design or specification of a specific means, method, technique, sequence, or procedure of construction which is shown or indicated in and expressly required by the Contract Documents.
- B. At all times during the progress of the Work, Contractor shall assign a competent resident superintendent who shall not be replaced without written notice to Owner and Engineer except under extraordinary circumstances.

#### 6.02 *Labor; Working Hours*

- A. Contractor shall provide competent, suitably qualified personnel to survey and lay out the Work and perform construction as required by the Contract Documents. Contractor shall at all times maintain good discipline and order at the Site.
- B. Except as otherwise required for the safety or protection of persons or the Work or property at the Site or adjacent thereto, and except as otherwise stated in the Contract Documents, all Work at the Site shall be performed during regular working hours. Contractor will not permit the performance of Work

on a Saturday, Sunday, or any legal holiday without Owner's written consent (which will not be unreasonably withheld) given after prior written notice to Engineer.

#### 6.03 *Services, Materials, and Equipment*

- A. Unless otherwise specified in the Contract Documents, Contractor shall provide and assume full responsibility for all services, materials, equipment, labor, transportation, construction equipment and machinery, tools, appliances, fuel, power, light, heat, telephone, water, sanitary facilities, temporary facilities, and all other facilities and incidentals necessary for the performance, testing, start-up, and completion of the Work.
- B. All materials and equipment incorporated into the Work shall be as specified or, if not specified, shall be of good quality and new, except as otherwise provided in the Contract Documents. All special warranties and guarantees required by the Specifications shall expressly run to the benefit of Owner. If required by Engineer, Contractor shall furnish satisfactory evidence (including reports of required tests) as to the source, kind, and quality of materials and equipment.
- C. All materials and equipment shall be stored, applied, installed, connected, erected, protected, used, cleaned, and conditioned in accordance with instructions of the applicable Supplier, except as otherwise may be provided in the Contract Documents.

#### 6.04 *Progress Schedule*

- A. Contractor shall adhere to the Progress Schedule established in accordance with Paragraph 2.07 as it may be adjusted from time to time as provided below.
  - 1. Contractor shall submit to Engineer for acceptance (to the extent indicated in Paragraph 2.07) proposed adjustments in the Progress Schedule that will not result in changing the Contract Times. Such adjustments will comply with any provisions of the General Requirements applicable thereto.
  - 2. Proposed adjustments in the Progress Schedule that will change the Contract Times shall be submitted in accordance with the requirements of Article 12. Adjustments in Contract Times may only be made by a Change Order.

#### 6.05 *Substitutes and "Or-Equals"*

- A. Whenever an item of material or equipment is specified or described in the Contract Documents by using the name of a proprietary item or the name of a particular Supplier, the specification or description is intended to establish the type, function, appearance, and quality required. Unless the specification or description contains or is followed by words reading that no like, equivalent, or "or-equal" item or no

substitution is permitted, other items of material or equipment or material or equipment of other Suppliers may be submitted to Engineer for review under the circumstances described below.

- 1. "*Or-Equal*" Items: If in Engineer's sole discretion an item of material or equipment proposed by Contractor is functionally equal to that named and sufficiently similar so that no change in related Work will be required, it may be considered by Engineer as an "or-equal" item, in which case review and approval of the proposed item may, in Engineer's sole discretion, be accomplished without compliance with some or all of the requirements for approval of proposed substitute items. For the purposes of this Paragraph 6.05.A.1, a proposed item of material or equipment will be considered functionally equal to an item so named if:

- a. in the exercise of reasonable judgment Engineer determines that:
  - 1) it is at least equal in materials of construction, quality, durability, appearance, strength, and design characteristics;
  - 2) it will reliably perform at least equally well the function and achieve the results imposed by the design concept of the completed Project as a functioning whole; and
  - 3) it has a proven record of performance and availability of responsive service.
- b. Contractor certifies that, if approved and incorporated into the Work:
  - 1) there will be no increase in cost to the Owner or increase in Contract Times; and
  - 2) it will conform substantially to the detailed requirements of the item named in the Contract Documents.

#### 2. *Substitute Items:*

- a. If in Engineer's sole discretion an item of material or equipment proposed by Contractor does not qualify as an "or-equal" item under Paragraph 6.05.A.1, it will be considered a proposed substitute item.
- b. Contractor shall submit sufficient information as provided below to allow Engineer to determine if the item of material or equipment proposed is essentially equivalent to that named and an acceptable substitute therefor. Requests for review of

proposed substitute items of material or equipment will not be accepted by Engineer from anyone other than Contractor.

c. The requirements for review by Engineer will be as set forth in Paragraph 6.05.A.2.d, as supplemented by the General Requirements, and as Engineer may decide is appropriate under the circumstances.

d. Contractor shall make written application to Engineer for review of a proposed substitute item of material or equipment that Contractor seeks to furnish or use. The application:

1) shall certify that the proposed substitute item will:

- a) perform adequately the functions and achieve the results called for by the general design,
- b) be similar in substance to that specified, and
- c) be suited to the same use as that specified;

2) will state:

- a) the extent, if any, to which the use of the proposed substitute item will prejudice Contractor's achievement of Substantial Completion on time,
- b) whether use of the proposed substitute item in the Work will require a change in any of the Contract Documents (or in the provisions of any other direct contract with Owner for other work on the Project) to adapt the design to the proposed substitute item, and
- c) whether incorporation or use of the proposed substitute item in connection with the Work is subject to payment of any license fee or royalty;

3) will identify:

- a) all variations of the proposed substitute item from that specified, and
- b) available engineering, sales, maintenance, repair, and replacement services; and

4) shall contain an itemized estimate of all costs or credits that will result directly or indirectly from use of such substitute item, including costs of redesign and claims of other contractors affected by any resulting change.

B. *Substitute Construction Methods or Procedures:* If a specific means, method, technique, sequence, or procedure of construction is expressly required by the Contract Documents, Contractor may furnish or utilize a substitute means, method, technique, sequence, or procedure of construction approved by Engineer. Contractor shall submit sufficient information to allow Engineer, in Engineer's sole discretion, to determine that the substitute proposed is equivalent to that expressly called for by the Contract Documents. The requirements for review by Engineer will be similar to those provided in Paragraph 6.05.A.2.

C. *Engineer's Evaluation:* Engineer will be allowed a reasonable time within which to evaluate each proposal or submittal made pursuant to Paragraphs 6.05.A and 6.05.B. Engineer may require Contractor to furnish additional data about the proposed substitute item. Engineer will be the sole judge of acceptability. No "or equal" or substitute will be ordered, installed or utilized until Engineer's review is complete, which will be evidenced by a Change Order in the case of a substitute and an approved Shop Drawing for an "or equal." Engineer will advise Contractor in writing of any negative determination.

D. *Special Guarantee:* Owner may require Contractor to furnish at Contractor's expense a special performance guarantee or other surety with respect to any substitute.

E. *Engineer's Cost Reimbursement:* Engineer will record Engineer's costs in evaluating a substitute proposed or submitted by Contractor pursuant to Paragraphs 6.05.A.2 and 6.05.B. Whether or not Engineer approves a substitute so proposed or submitted by Contractor, Contractor shall reimburse Owner for the reasonable charges of Engineer for evaluating each such proposed substitute. Contractor shall also reimburse Owner for the reasonable charges of Engineer for making changes in the Contract Documents (or in the provisions of any other direct contract with Owner) resulting from the acceptance of each proposed substitute.

F. *Contractor's Expense:* Contractor shall provide all data in support of any proposed substitute or "or-equal" at Contractor's expense.

#### 6.06 *Concerning Subcontractors, Suppliers, and Others*

A. Contractor shall not employ any Subcontractor, Supplier, or other individual or entity (including those acceptable to Owner as indicated in Paragraph 6.06.B), whether initially or as a replacement, against

whom Owner may have reasonable objection. Contractor shall not be required to employ any Subcontractor, Supplier, or other individual or entity to furnish or perform any of the Work against whom Contractor has reasonable objection.

- B. If the Supplementary Conditions require the identity of certain Subcontractors, Suppliers, or other individuals or entities to be submitted to Owner in advance for acceptance by Owner by a specified date prior to the Effective Date of the Agreement, and if Contractor has submitted a list thereof in accordance with the Supplementary Conditions, Owner's acceptance (either in writing or by failing to make written objection thereto by the date indicated for acceptance or objection in the Bidding Documents or the Contract Documents) of any such Subcontractor, Supplier, or other individual or entity so identified may be revoked on the basis of reasonable objection after due investigation. Contractor shall submit an acceptable replacement for the rejected Subcontractor, Supplier, or other individual or entity, and the Contract Price will be adjusted by the difference in the cost occasioned by such replacement, and an appropriate Change Order will be issued. No acceptance by Owner of any such Subcontractor, Supplier, or other individual or entity, whether initially or as a replacement, shall constitute a waiver of any right of Owner or Engineer to reject defective Work.
- C. Contractor shall be fully responsible to Owner and Engineer for all acts and omissions of the Subcontractors, Suppliers, and other individuals or entities performing or furnishing any of the Work just as Contractor is responsible for Contractor's own acts and omissions. Nothing in the Contract Documents:
  - 1. shall create for the benefit of any such Subcontractor, Supplier, or other individual or entity any contractual relationship between Owner or Engineer and any such Subcontractor, Supplier or other individual or entity; nor
  - 2. shall create any obligation on the part of Owner or Engineer to pay or to see to the payment of any moneys due any such Subcontractor, Supplier, or other individual or entity except as may otherwise be required by Laws and Regulations.
- D. Contractor shall be solely responsible for scheduling and coordinating the Work of Subcontractors, Suppliers, and other individuals or entities performing or furnishing any of the Work under a direct or indirect contract with Contractor.
- E. Contractor shall require all Subcontractors, Suppliers, and such other individuals or entities performing or furnishing any of the Work to communicate with Engineer through Contractor.
- F. The divisions and sections of the Specifications and the identifications of any Drawings shall not control

Contractor in dividing the Work among Subcontractors or Suppliers or delineating the Work to be performed by any specific trade.

- G. All Work performed for Contractor by a Subcontractor or Supplier will be pursuant to an appropriate agreement between Contractor and the Subcontractor or Supplier which specifically binds the Subcontractor or Supplier to the applicable terms and conditions of the Contract Documents for the benefit of Owner and Engineer. Whenever any such agreement is with a Subcontractor or Supplier who is listed as a loss payee on the property insurance provided in Paragraph 5.06, the agreement between the Contractor and the Subcontractor or Supplier will contain provisions whereby the Subcontractor or Supplier waives all rights against Owner, Contractor, Engineer, and all other individuals or entities identified in the Supplementary Conditions to be listed as insureds or loss payees (and the officers, directors, members, partners, employees, agents, consultants, and subcontractors of each and any of them) for all losses and damages caused by, arising out of, relating to, or resulting from any of the perils or causes of loss covered by such policies and any other property insurance applicable to the Work. If the insurers on any such policies require separate waiver forms to be signed by any Subcontractor or Supplier, Contractor will obtain the same.

#### 6.07 *Patent Fees and Royalties*

- A. Contractor shall pay all license fees and royalties and assume all costs incident to the use in the performance of the Work or the incorporation in the Work of any invention, design, process, product, or device which is the subject of patent rights or copyrights held by others. If a particular invention, design, process, product, or device is specified in the Contract Documents for use in the performance of the Work and if, to the actual knowledge of Owner or Engineer, its use is subject to patent rights or copyrights calling for the payment of any license fee or royalty to others, the existence of such rights shall be disclosed by Owner in the Contract Documents.
- B. To the fullest extent permitted by Laws and Regulations, Owner shall indemnify and hold harmless Contractor, and its officers, directors, members, partners, employees, agents, consultants, and subcontractors from and against all claims, costs, losses, and damages (including but not limited to all fees and charges of engineers, architects, attorneys, and other professionals, and all court or arbitration or other dispute resolution costs) arising out of or relating to any infringement of patent rights or copyrights incident to the use in the performance of the Work or resulting from the incorporation in the Work of any invention, design, process, product, or device specified in the Contract Documents, but not identified as being subject to payment of any license fee or royalty to others required by patent rights or copyrights.

- C. To the fullest extent permitted by Laws and Regulations, Contractor shall indemnify and hold harmless Owner and Engineer, and the officers, directors, members, partners, employees, agents, consultants and subcontractors of each and any of them from and against all claims, costs, losses, and damages (including but not limited to all fees and charges of engineers, architects, attorneys, and other professionals and all court or arbitration or other dispute resolution costs) arising out of or relating to any infringement of patent rights or copyrights incident to the use in the performance of the Work or resulting from the incorporation in the Work of any invention, design, process, product, or device not specified in the Contract Documents.

#### 6.08 *Permits*

- A. Unless otherwise provided in the Supplementary Conditions, Contractor shall obtain and pay for all construction permits and licenses. Owner shall assist Contractor, when necessary, in obtaining such permits and licenses. Contractor shall pay all governmental charges and inspection fees necessary for the prosecution of the Work which are applicable at the time of opening of Bids, or, if there are no Bids, on the Effective Date of the Agreement. Owner shall pay all charges of utility owners for connections for providing permanent service to the Work.

#### 6.09 *Laws and Regulations*

- A. Contractor shall give all notices required by and shall comply with all Laws and Regulations applicable to the performance of the Work. Except where otherwise expressly required by applicable Laws and Regulations, neither Owner nor Engineer shall be responsible for monitoring Contractor's compliance with any Laws or Regulations.
- B. If Contractor performs any Work knowing or having reason to know that it is contrary to Laws or Regulations, Contractor shall bear all claims, costs, losses, and damages (including but not limited to all fees and charges of engineers, architects, attorneys, and other professionals and all court or arbitration or other dispute resolution costs) arising out of or relating to such Work. However, it shall not be Contractor's responsibility to make certain that the Specifications and Drawings are in accordance with Laws and Regulations, but this shall not relieve Contractor of Contractor's obligations under Paragraph 3.03.
- C. Changes in Laws or Regulations not known at the time of opening of Bids (or, on the Effective Date of the Agreement if there were no Bids) having an effect on the cost or time of performance of the Work shall be the subject of an adjustment in Contract Price or Contract Times. If Owner and Contractor are unable to agree on entitlement to or on the amount or extent, if any, of any such adjustment, a Claim may be made therefor as provided in Paragraph 10.05.

#### 6.10 *Taxes*

- A. Contractor shall pay all sales, consumer, use, and other similar taxes required to be paid by Contractor in accordance with the Laws and Regulations of the place of the Project which are applicable during the performance of the Work.

#### 6.11 *Use of Site and Other Areas*

##### A. *Limitation on Use of Site and Other Areas:*

1. Contractor shall confine construction equipment, the storage of materials and equipment, and the operations of workers to the Site and other areas permitted by Laws and Regulations, and shall not unreasonably encumber the Site and other areas with construction equipment or other materials or equipment. Contractor shall assume full responsibility for any damage to any such land or area, or to the owner or occupant thereof, or of any adjacent land or areas resulting from the performance of the Work.
2. Should any claim be made by any such owner or occupant because of the performance of the Work, Contractor shall promptly settle with such other party by negotiation or otherwise resolve the claim by arbitration or other dispute resolution proceeding or at law.
3. To the fullest extent permitted by Laws and Regulations, Contractor shall indemnify and hold harmless Owner and Engineer, and the officers, directors, members, partners, employees, agents, consultants and subcontractors of each and any of them from and against all claims, costs, losses, and damages (including but not limited to all fees and charges of engineers, architects, attorneys, and other professionals and all court or arbitration or other dispute resolution costs) arising out of or relating to any claim or action, legal or equitable, brought by any such owner or occupant against Owner, Engineer, or any other party indemnified hereunder to the extent caused by or based upon Contractor's performance of the Work.

- B. *Removal of Debris During Performance of the Work:* During the progress of the Work Contractor shall keep the Site and other areas free from accumulations of waste materials, rubbish, and other debris. Removal and disposal of such waste materials, rubbish, and other debris shall conform to applicable Laws and Regulations.

- C. *Cleaning:* Prior to Substantial Completion of the Work Contractor shall clean the Site and the Work and make it ready for utilization by Owner. At the completion of the Work Contractor shall remove from the Site all tools, appliances, construction equipment and machinery, and surplus materials and shall restore



to original condition all property not designated for alteration by the Contract Documents.

- D. *Loading Structures:* Contractor shall not load nor permit any part of any structure to be loaded in any manner that will endanger the structure, nor shall Contractor subject any part of the Work or adjacent property to stresses or pressures that will endanger it.

#### 6.12 *Record Documents*

- A. Contractor shall maintain in a safe place at the Site one record copy of all Drawings, Specifications, Addenda, Change Orders, Work Change Directives, Field Orders, and written interpretations and clarifications in good order and annotated to show changes made during construction. These record documents together with all approved Samples and a counterpart of all approved Shop Drawings will be available to Engineer for reference. Upon completion of the Work, these record documents, Samples, and Shop Drawings will be delivered to Engineer for Owner.

#### 6.13 *Safety and Protection*

- A. Contractor shall be solely responsible for initiating, maintaining and supervising all safety precautions and programs in connection with the Work. Such responsibility does not relieve Subcontractors of their responsibility for the safety of persons or property in the performance of their work, nor for compliance with applicable safety Laws and Regulations. Contractor shall take all necessary precautions for the safety of, and shall provide the necessary protection to prevent damage, injury or loss to:

1. all persons on the Site or who may be affected by the Work;
2. all the Work and materials and equipment to be incorporated therein, whether in storage on or off the Site; and
3. other property at the Site or adjacent thereto, including trees, shrubs, lawns, walks, pavements, roadways, structures, utilities, and Underground Facilities not designated for removal, relocation, or replacement in the course of construction.

- B. Contractor shall comply with all applicable Laws and Regulations relating to the safety of persons or property, or to the protection of persons or property from damage, injury, or loss; and shall erect and maintain all necessary safeguards for such safety and protection. Contractor shall notify owners of adjacent property and of Underground Facilities and other utility owners when prosecution of the Work may affect them, and shall cooperate with them in the protection, removal, relocation, and replacement of their property.

- C. Contractor shall comply with the applicable requirements of Owner's safety programs, if any. The Supplementary Conditions identify any Owner's safety programs that are applicable to the Work.

- D. Contractor shall inform Owner and Engineer of the specific requirements of Contractor's safety program with which Owner's and Engineer's employees and representatives must comply while at the Site.

- E. All damage, injury, or loss to any property referred to in Paragraph 6.13.A.2 or 6.13.A.3 caused, directly or indirectly, in whole or in part, by Contractor, any Subcontractor, Supplier, or any other individual or entity directly or indirectly employed by any of them to perform any of the Work, or anyone for whose acts any of them may be liable, shall be remedied by Contractor (except damage or loss attributable to the fault of Drawings or Specifications or to the acts or omissions of Owner or Engineer or anyone employed by any of them, or anyone for whose acts any of them may be liable, and not attributable, directly or indirectly, in whole or in part, to the fault or negligence of Contractor or any Subcontractor, Supplier, or other individual or entity directly or indirectly employed by any of them).

- F. Contractor's duties and responsibilities for safety and for protection of the Work shall continue until such time as all the Work is completed and Engineer has issued a notice to Owner and Contractor in accordance with Paragraph 14.07.B that the Work is acceptable (except as otherwise expressly provided in connection with Substantial Completion).

#### 6.14 *Safety Representative*

- A. Contractor shall designate a qualified and experienced safety representative at the Site whose duties and responsibilities shall be the prevention of accidents and the maintaining and supervising of safety precautions and programs.

#### 6.15 *Hazard Communication Programs*

- A. Contractor shall be responsible for coordinating any exchange of material safety data sheets or other hazard communication information required to be made available to or exchanged between or among employers at the Site in accordance with Laws or Regulations.

#### 6.16 *Emergencies*

- A. In emergencies affecting the safety or protection of persons or the Work or property at the Site or adjacent thereto, Contractor is obligated to act to prevent threatened damage, injury, or loss. Contractor shall give Engineer prompt written notice if Contractor believes that any significant changes in the Work or variations from the Contract Documents have been caused thereby or are required as a result thereof. If Engineer determines that a change in the Contract

Documents is required because of the action taken by Contractor in response to such an emergency, a Work Change Directive or Change Order will be issued.

#### 6.17 *Shop Drawings and Samples*

A. Contractor shall submit Shop Drawings and Samples to Engineer for review and approval in accordance with the accepted Schedule of Submittals (as required by Paragraph 2.07). Each submittal will be identified as Engineer may require.

##### 1. *Shop Drawings:*

- a. Submit number of copies specified in the General Requirements.
- b. Data shown on the Shop Drawings will be complete with respect to quantities, dimensions, specified performance and design criteria, materials, and similar data to show Engineer the services, materials, and equipment Contractor proposes to provide and to enable Engineer to review the information for the limited purposes required by Paragraph 6.17.D.

##### 2. *Samples:*

- a. Submit number of Samples specified in the Specifications.
- b. Clearly identify each Sample as to material, Supplier, pertinent data such as catalog numbers, the use for which intended and other data as Engineer may require to enable Engineer to review the submittal for the limited purposes required by Paragraph 6.17.D.

B. Where a Shop Drawing or Sample is required by the Contract Documents or the Schedule of Submittals, any related Work performed prior to Engineer's review and approval of the pertinent submittal will be at the sole expense and responsibility of Contractor.

##### C. *Submittal Procedures:*

1. Before submitting each Shop Drawing or Sample, Contractor shall have:
  - a. reviewed and coordinated each Shop Drawing or Sample with other Shop Drawings and Samples and with the requirements of the Work and the Contract Documents;
  - b. determined and verified all field measurements, quantities, dimensions, specified performance and design criteria, installation requirements, materials, catalog

numbers, and similar information with respect thereto;

- c. determined and verified the suitability of all materials offered with respect to the indicated application, fabrication, shipping, handling, storage, assembly, and installation pertaining to the performance of the Work; and
- d. determined and verified all information relative to Contractor's responsibilities for means, methods, techniques, sequences, and procedures of construction, and safety precautions and programs incident thereto.

2. Each submittal shall bear a stamp or specific written certification that Contractor has satisfied Contractor's obligations under the Contract Documents with respect to Contractor's review and approval of that submittal.

3. With each submittal, Contractor shall give Engineer specific written notice of any variations that the Shop Drawing or Sample may have from the requirements of the Contract Documents. This notice shall be both a written communication separate from the Shop Drawings or Sample submittal; and, in addition, by a specific notation made on each Shop Drawing or Sample submitted to Engineer for review and approval of each such variation.

##### D. *Engineer's Review:*

1. Engineer will provide timely review of Shop Drawings and Samples in accordance with the Schedule of Submittals acceptable to Engineer. Engineer's review and approval will be only to determine if the items covered by the submittals will, after installation or incorporation in the Work, conform to the information given in the Contract Documents and be compatible with the design concept of the completed Project as a functioning whole as indicated by the Contract Documents.

2. Engineer's review and approval will not extend to means, methods, techniques, sequences, or procedures of construction (except where a particular means, method, technique, sequence, or procedure of construction is specifically and expressly called for by the Contract Documents) or to safety precautions or programs incident thereto. The review and approval of a separate item as such will not indicate approval of the assembly in which the item functions.

3. Engineer's review and approval shall not relieve Contractor from responsibility for any variation from the requirements of the Contract Documents unless Contractor has complied with the requirements of Paragraph 6.17.C.3 and

Engineer has given written approval of each such variation by specific written notation thereof incorporated in or accompanying the Shop Drawing or Sample. Engineer's review and approval shall not relieve Contractor from responsibility for complying with the requirements of Paragraph 6.17.C.1.

E. *Resubmittal Procedures:*

1. Contractor shall make corrections required by Engineer and shall return the required number of corrected copies of Shop Drawings and submit, as required, new Samples for review and approval. Contractor shall direct specific attention in writing to revisions other than the corrections called for by Engineer on previous submittals.

6.18 *Continuing the Work*

- A. Contractor shall carry on the Work and adhere to the Progress Schedule during all disputes or disagreements with Owner. No Work shall be delayed or postponed pending resolution of any disputes or disagreements, except as permitted by Paragraph 15.04 or as Owner and Contractor may otherwise agree in writing.

6.19 *Contractor's General Warranty and Guarantee*

- A. Contractor warrants and guarantees to Owner that all Work will be in accordance with the Contract Documents and will not be defective. Engineer and its officers, directors, members, partners, employees, agents, consultants, and subcontractors shall be entitled to rely on representation of Contractor's warranty and guarantee.
- B. Contractor's warranty and guarantee hereunder excludes defects or damage caused by:
  1. abuse, modification, or improper maintenance or operation by persons other than Contractor, Subcontractors, Suppliers, or any other individual or entity for whom Contractor is responsible; or
  2. normal wear and tear under normal usage.
- C. Contractor's obligation to perform and complete the Work in accordance with the Contract Documents shall be absolute. None of the following will constitute an acceptance of Work that is not in accordance with the Contract Documents or a release of Contractor's obligation to perform the Work in accordance with the Contract Documents:
  1. observations by Engineer;
  2. recommendation by Engineer or payment by Owner of any progress or final payment;

3. the issuance of a certificate of Substantial Completion by Engineer or any payment related thereto by Owner;
4. use or occupancy of the Work or any part thereof by Owner;
5. any review and approval of a Shop Drawing or Sample submittal or the issuance of a notice of acceptability by Engineer;
6. any inspection, test, or approval by others; or
7. any correction of defective Work by Owner.

6.20 *Indemnification*

- A. To the fullest extent permitted by Laws and Regulations, Contractor shall indemnify and hold harmless Owner and Engineer, and the officers, directors, members, partners, employees, agents, consultants and subcontractors of each and any of them from and against all claims, costs, losses, and damages (including but not limited to all fees and charges of engineers, architects, attorneys, and other professionals and all court or arbitration or other dispute resolution costs) arising out of or relating to the performance of the Work, provided that any such claim, cost, loss, or damage is attributable to bodily injury, sickness, disease, or death, or to injury to or destruction of tangible property (other than the Work itself), including the loss of use resulting therefrom but only to the extent caused by any negligent act or omission of Contractor, any Subcontractor, any Supplier, or any individual or entity directly or indirectly employed by any of them to perform any of the Work or anyone for whose acts any of them may be liable .
- B. In any and all claims against Owner or Engineer or any of their officers, directors, members, partners, employees, agents, consultants, or subcontractors by any employee (or the survivor or personal representative of such employee) of Contractor, any Subcontractor, any Supplier, or any individual or entity directly or indirectly employed by any of them to perform any of the Work, or anyone for whose acts any of them may be liable, the indemnification obligation under Paragraph 6.20.A shall not be limited in any way by any limitation on the amount or type of damages, compensation, or benefits payable by or for Contractor or any such Subcontractor, Supplier, or other individual or entity under workers' compensation acts, disability benefit acts, or other employee benefit acts.
- C. The indemnification obligations of Contractor under Paragraph 6.20.A shall not extend to the liability of Engineer and Engineer's officers, directors, members, partners, employees, agents, consultants and subcontractors arising out of:

1. the preparation or approval of, or the failure to prepare or approve maps, Drawings, opinions, reports, surveys, Change Orders, designs, or Specifications; or
2. giving directions or instructions, or failing to give them, if that is the primary cause of the injury or damage.

6.21 *Delegation of Professional Design Services*

- A. Contractor will not be required to provide professional design services unless such services are specifically required by the Contract Documents for a portion of the Work or unless such services are required to carry out Contractor's responsibilities for construction means, methods, techniques, sequences and procedures. Contractor shall not be required to provide professional services in violation of applicable law.
- B. If professional design services or certifications by a design professional related to systems, materials or equipment are specifically required of Contractor by the Contract Documents, Owner and Engineer will specify all performance and design criteria that such services must satisfy. Contractor shall cause such services or certifications to be provided by a properly licensed professional, whose signature and seal shall appear on all drawings, calculations, specifications, certifications, Shop Drawings and other submittals prepared by such professional. Shop Drawings and other submittals related to the Work designed or certified by such professional, if prepared by others, shall bear such professional's written approval when submitted to Engineer.
- C. Owner and Engineer shall be entitled to rely upon the adequacy, accuracy and completeness of the services, certifications or approvals performed by such design professionals, provided Owner and Engineer have specified to Contractor all performance and design criteria that such services must satisfy.
- D. Pursuant to this Paragraph 6.21, Engineer's review and approval of design calculations and design drawings will be only for the limited purpose of checking for conformance with performance and design criteria given and the design concept expressed in the Contract Documents. Engineer's review and approval of Shop Drawings and other submittals (except design calculations and design drawings) will be only for the purpose stated in Paragraph 6.17.D.1.
- E. Contractor shall not be responsible for the adequacy of the performance or design criteria required by the Contract Documents.

**ARTICLE 7 – OTHER WORK AT THE SITE**

7.01 *Related Work at Site*

- A. Owner may perform other work related to the Project at the Site with Owner's employees, or through other direct contracts therefor, or have other work performed by utility owners. If such other work is not noted in the Contract Documents, then:

1. written notice thereof will be given to Contractor prior to starting any such other work; and
2. if Owner and Contractor are unable to agree on entitlement to or on the amount or extent, if any, of any adjustment in the Contract Price or Contract Times that should be allowed as a result of such other work, a Claim may be made therefor as provided in Paragraph 10.05.

- B. Contractor shall afford each other contractor who is a party to such a direct contract, each utility owner, and Owner, if Owner is performing other work with Owner's employees, proper and safe access to the Site, provide a reasonable opportunity for the introduction and storage of materials and equipment and the execution of such other work, and properly coordinate the Work with theirs. Contractor shall do all cutting, fitting, and patching of the Work that may be required to properly connect or otherwise make its several parts come together and properly integrate with such other work. Contractor shall not endanger any work of others by cutting, excavating, or otherwise altering such work; provided, however, that Contractor may cut or alter others' work with the written consent of Engineer and the others whose work will be affected. The duties and responsibilities of Contractor under this Paragraph are for the benefit of such utility owners and other contractors to the extent that there are comparable provisions for the benefit of Contractor in said direct contracts between Owner and such utility owners and other contractors.

- C. If the proper execution or results of any part of Contractor's Work depends upon work performed by others under this Article 7, Contractor shall inspect such other work and promptly report to Engineer in writing any delays, defects, or deficiencies in such other work that render it unavailable or unsuitable for the proper execution and results of Contractor's Work. Contractor's failure to so report will constitute an acceptance of such other work as fit and proper for integration with Contractor's Work except for latent defects and deficiencies in such other work.

7.02 *Coordination*

- A. If Owner intends to contract with others for the performance of other work on the Project at the Site, the following will be set forth in Supplementary Conditions:

1. the individual or entity who will have authority and responsibility for coordination of the activities among the various contractors will be identified;
  2. the specific matters to be covered by such authority and responsibility will be itemized; and
  3. the extent of such authority and responsibilities will be provided.
- B. Unless otherwise provided in the Supplementary Conditions, Owner shall have sole authority and responsibility for such coordination.

### 7.03 *Legal Relationships*

- A. Paragraphs 7.01.A and 7.02 are not applicable for utilities not under the control of Owner.
- B. Each other direct contract of Owner under Paragraph 7.01.A shall provide that the other contractor is liable to Owner and Contractor for the reasonable direct delay and disruption costs incurred by Contractor as a result of the other contractor's wrongful actions or inactions.
- C. Contractor shall be liable to Owner and any other contractor under direct contract to Owner for the reasonable direct delay and disruption costs incurred by such other contractor as a result of Contractor's wrongful action or inactions.

## ARTICLE 8 – OWNER'S RESPONSIBILITIES

### 8.01 *Communications to Contractor*

- A. Except as otherwise provided in these General Conditions, Owner shall issue all communications to Contractor through Engineer.

### 8.02 *Replacement of Engineer*

- A. In case of termination of the employment of Engineer, Owner shall appoint an engineer to whom Contractor makes no reasonable objection, whose status under the Contract Documents shall be that of the former Engineer.

### 8.03 *Furnish Data*

- A. Owner shall promptly furnish the data required of Owner under the Contract Documents.

### 8.04 *Pay When Due*

- A. Owner shall make payments to Contractor when they are due as provided in Paragraphs 14.02.C and 14.07.C.

### 8.05 *Lands and Easements; Reports and Tests*

- A. Owner's duties with respect to providing lands and easements and providing engineering surveys to establish reference points are set forth in Paragraphs 4.01 and 4.05. Paragraph 4.02 refers to Owner's identifying and making available to Contractor copies of reports of explorations and tests of subsurface conditions and drawings of physical conditions relating to existing surface or subsurface structures at the Site.

### 8.06 *Insurance*

- A. Owner's responsibilities, if any, with respect to purchasing and maintaining liability and property insurance are set forth in Article 5.

### 8.07 *Change Orders*

- A. Owner is obligated to execute Change Orders as indicated in Paragraph 10.03.

### 8.08 *Inspections, Tests, and Approvals*

- A. Owner's responsibility with respect to certain inspections, tests, and approvals is set forth in Paragraph 13.03.B.

### 8.09 *Limitations on Owner's Responsibilities*

- A. The Owner shall not supervise, direct, or have control or authority over, nor be responsible for, Contractor's means, methods, techniques, sequences, or procedures of construction, or the safety precautions and programs incident thereto, or for any failure of Contractor to comply with Laws and Regulations applicable to the performance of the Work. Owner will not be responsible for Contractor's failure to perform the Work in accordance with the Contract Documents.

### 8.10 *Undisclosed Hazardous Environmental Condition*

- A. Owner's responsibility in respect to an undisclosed Hazardous Environmental Condition is set forth in Paragraph 4.06.

### 8.11 *Evidence of Financial Arrangements*

- A. Upon request of Contractor, Owner shall furnish Contractor reasonable evidence that financial arrangements have been made to satisfy Owner's obligations under the Contract Documents.

### 8.12 *Compliance with Safety Program*

- A. While at the Site, Owner's employees and representatives shall comply with the specific applicable requirements of Contractor's safety programs of which Owner has been informed pursuant to Paragraph 6.13.D.

## ARTICLE 9 – ENGINEER’S STATUS DURING CONSTRUCTION

### 9.01 *Owner’s Representative*

- A. Engineer will be Owner’s representative during the construction period. The duties and responsibilities and the limitations of authority of Engineer as Owner’s representative during construction are set forth in the Contract Documents.

### 9.02 *Visits to Site*

- A. Engineer will make visits to the Site at intervals appropriate to the various stages of construction as Engineer deems necessary in order to observe as an experienced and qualified design professional the progress that has been made and the quality of the various aspects of Contractor’s executed Work. Based on information obtained during such visits and observations, Engineer, for the benefit of Owner, will determine, in general, if the Work is proceeding in accordance with the Contract Documents. Engineer will not be required to make exhaustive or continuous inspections on the Site to check the quality or quantity of the Work. Engineer’s efforts will be directed toward providing for Owner a greater degree of confidence that the completed Work will conform generally to the Contract Documents. On the basis of such visits and observations, Engineer will keep Owner informed of the progress of the Work and will endeavor to guard Owner against defective Work.
- B. Engineer’s visits and observations are subject to all the limitations on Engineer’s authority and responsibility set forth in Paragraph 9.09. Particularly, but without limitation, during or as a result of Engineer’s visits or observations of Contractor’s Work, Engineer will not supervise, direct, control, or have authority over or be responsible for Contractor’s means, methods, techniques, sequences, or procedures of construction, or the safety precautions and programs incident thereto, or for any failure of Contractor to comply with Laws and Regulations applicable to the performance of the Work.

### 9.03 *Project Representative*

- A. If Owner and Engineer agree, Engineer will furnish a Resident Project Representative to assist Engineer in providing more extensive observation of the Work. The authority and responsibilities of any such Resident Project Representative and assistants will be as provided in the Supplementary Conditions, and limitations on the responsibilities thereof will be as provided in Paragraph 9.09. If Owner designates another representative or agent to represent Owner at the Site who is not Engineer’s consultant, agent or employee, the responsibilities and authority and limitations thereon of such other individual or entity will be as provided in the Supplementary Conditions.

### 9.04 *Authorized Variations in Work*

- A. Engineer may authorize minor variations in the Work from the requirements of the Contract Documents which do not involve an adjustment in the Contract Price or the Contract Times and are compatible with the design concept of the completed Project as a functioning whole as indicated by the Contract Documents. These may be accomplished by a Field Order and will be binding on Owner and also on Contractor, who shall perform the Work involved promptly. If Owner or Contractor believes that a Field Order justifies an adjustment in the Contract Price or Contract Times, or both, and the parties are unable to agree on entitlement to or on the amount or extent, if any, of any such adjustment, a Claim may be made therefor as provided in Paragraph 10.05.

### 9.05 *Rejecting Defective Work*

- A. Engineer will have authority to reject Work which Engineer believes to be defective, or that Engineer believes will not produce a completed Project that conforms to the Contract Documents or that will prejudice the integrity of the design concept of the completed Project as a functioning whole as indicated by the Contract Documents. Engineer will also have authority to require special inspection or testing of the Work as provided in Paragraph 13.04, whether or not the Work is fabricated, installed, or completed.

### 9.06 *Shop Drawings, Change Orders and Payments*

- A. In connection with Engineer’s authority, and limitations thereof, as to Shop Drawings and Samples, see Paragraph 6.17.
- B. In connection with Engineer’s authority, and limitations thereof, as to design calculations and design drawings submitted in response to a delegation of professional design services, if any, see Paragraph 6.21.
- C. In connection with Engineer’s authority as to Change Orders, see Articles 10, 11, and 12.
- D. In connection with Engineer’s authority as to Applications for Payment, see Article 14.

### 9.07 *Determinations for Unit Price Work*

- A. Engineer will determine the actual quantities and classifications of Unit Price Work performed by Contractor. Engineer will review with Contractor the Engineer’s preliminary determinations on such matters before rendering a written decision thereon (by recommendation of an Application for Payment or otherwise). Engineer’s written decision thereon will be final and binding (except as modified by Engineer to reflect changed factual conditions or more accurate data) upon Owner and Contractor, subject to the provisions of Paragraph 10.05.

9.08 *Decisions on Requirements of Contract Documents and Acceptability of Work*

- A. Engineer will be the initial interpreter of the requirements of the Contract Documents and judge of the acceptability of the Work thereunder. All matters in question and other matters between Owner and Contractor arising prior to the date final payment is due relating to the acceptability of the Work, and the interpretation of the requirements of the Contract Documents pertaining to the performance of the Work, will be referred initially to Engineer in writing within 30 days of the event giving rise to the question.
- B. Engineer will, with reasonable promptness, render a written decision on the issue referred. If Owner or Contractor believes that any such decision entitles them to an adjustment in the Contract Price or Contract Times or both, a Claim may be made under Paragraph 10.05. The date of Engineer's decision shall be the date of the event giving rise to the issues referenced for the purposes of Paragraph 10.05.B.
- C. Engineer's written decision on the issue referred will be final and binding on Owner and Contractor, subject to the provisions of Paragraph 10.05.
- D. When functioning as interpreter and judge under this Paragraph 9.08, Engineer will not show partiality to Owner or Contractor and will not be liable in connection with any interpretation or decision rendered in good faith in such capacity.

9.09 *Limitations on Engineer's Authority and Responsibilities*

- A. Neither Engineer's authority or responsibility under this Article 9 or under any other provision of the Contract Documents nor any decision made by Engineer in good faith either to exercise or not exercise such authority or responsibility or the undertaking, exercise, or performance of any authority or responsibility by Engineer shall create, impose, or give rise to any duty in contract, tort, or otherwise owed by Engineer to Contractor, any Subcontractor, any Supplier, any other individual or entity, or to any surety for or employee or agent of any of them.
- B. Engineer will not supervise, direct, control, or have authority over or be responsible for Contractor's means, methods, techniques, sequences, or procedures of construction, or the safety precautions and programs incident thereto, or for any failure of Contractor to comply with Laws and Regulations applicable to the performance of the Work. Engineer will not be responsible for Contractor's failure to perform the Work in accordance with the Contract Documents.
- C. Engineer will not be responsible for the acts or omissions of Contractor or of any Subcontractor, any Supplier, or of any other individual or entity performing any of the Work.

- D. Engineer's review of the final Application for Payment and accompanying documentation and all maintenance and operating instructions, schedules, guarantees, bonds, certificates of inspection, tests and approvals, and other documentation required to be delivered by Paragraph 14.07.A will only be to determine generally that their content complies with the requirements of, and in the case of certificates of inspections, tests, and approvals that the results certified indicate compliance with, the Contract Documents.
- E. The limitations upon authority and responsibility set forth in this Paragraph 9.09 shall also apply to the Resident Project Representative, if any, and assistants, if any.

9.10 *Compliance with Safety Program*

- A. While at the Site, Engineer's employees and representatives shall comply with the specific applicable requirements of Contractor's safety programs of which Engineer has been informed pursuant to Paragraph 6.13.D.

**ARTICLE 10 – CHANGES IN THE WORK; CLAIMS**

10.01 *Authorized Changes in the Work*

- A. Without invalidating the Contract and without notice to any surety, Owner may, at any time or from time to time, order additions, deletions, or revisions in the Work by a Change Order, or a Work Change Directive. Upon receipt of any such document, Contractor shall promptly proceed with the Work involved which will be performed under the applicable conditions of the Contract Documents (except as otherwise specifically provided).
- B. If Owner and Contractor are unable to agree on entitlement to, or on the amount or extent, if any, of an adjustment in the Contract Price or Contract Times, or both, that should be allowed as a result of a Work Change Directive, a Claim may be made therefor as provided in Paragraph 10.05.

10.02 *Unauthorized Changes in the Work*

- A. Contractor shall not be entitled to an increase in the Contract Price or an extension of the Contract Times with respect to any work performed that is not required by the Contract Documents as amended, modified, or supplemented as provided in Paragraph 3.04, except in the case of an emergency as provided in Paragraph 6.16 or in the case of uncovering Work as provided in Paragraph 13.04.D.

10.03 *Execution of Change Orders*

- A. Owner and Contractor shall execute appropriate Change Orders recommended by Engineer covering:

1. changes in the Work which are: (i) ordered by Owner pursuant to Paragraph 10.01.A, (ii) required because of acceptance of defective Work under Paragraph 13.08.A or Owner's correction of defective Work under Paragraph 13.09, or (iii) agreed to by the parties;
2. changes in the Contract Price or Contract Times which are agreed to by the parties, including any undisputed sum or amount of time for Work actually performed in accordance with a Work Change Directive; and
3. changes in the Contract Price or Contract Times which embody the substance of any written decision rendered by Engineer pursuant to Paragraph 10.05; provided that, in lieu of executing any such Change Order, an appeal may be taken from any such decision in accordance with the provisions of the Contract Documents and applicable Laws and Regulations, but during any such appeal, Contractor shall carry on the Work and adhere to the Progress Schedule as provided in Paragraph 6.18.A.

#### 10.04 Notification to Surety

- A. If the provisions of any bond require notice to be given to a surety of any change affecting the general scope of the Work or the provisions of the Contract Documents (including, but not limited to, Contract Price or Contract Times), the giving of any such notice will be Contractor's responsibility. The amount of each applicable bond will be adjusted to reflect the effect of any such change.

#### 10.05 Claims

- A. *Engineer's Decision Required:* All Claims, except those waived pursuant to Paragraph 14.09, shall be referred to the Engineer for decision. A decision by Engineer shall be required as a condition precedent to any exercise by Owner or Contractor of any rights or remedies either may otherwise have under the Contract Documents or by Laws and Regulations in respect of such Claims.
- B. *Notice:* Written notice stating the general nature of each Claim shall be delivered by the claimant to Engineer and the other party to the Contract promptly (but in no event later than 30 days) after the start of the event giving rise thereto. The responsibility to substantiate a Claim shall rest with the party making the Claim. Notice of the amount or extent of the Claim, with supporting data shall be delivered to the Engineer and the other party to the Contract within 60 days after the start of such event (unless Engineer allows additional time for claimant to submit additional or more accurate data in support of such Claim). A Claim for an adjustment in Contract Price shall be prepared in accordance with the provisions of Paragraph 12.01.B. A Claim for an adjustment in Contract Times shall be prepared in accordance with

the provisions of Paragraph 12.02.B. Each Claim shall be accompanied by claimant's written statement that the adjustment claimed is the entire adjustment to which the claimant believes it is entitled as a result of said event. The opposing party shall submit any response to Engineer and the claimant within 30 days after receipt of the claimant's last submittal (unless Engineer allows additional time).

- C. *Engineer's Action:* Engineer will review each Claim and, within 30 days after receipt of the last submittal of the claimant or the last submittal of the opposing party, if any, take one of the following actions in writing:
  1. deny the Claim in whole or in part;
  2. approve the Claim; or
  3. notify the parties that the Engineer is unable to resolve the Claim if, in the Engineer's sole discretion, it would be inappropriate for the Engineer to do so. For purposes of further resolution of the Claim, such notice shall be deemed a denial.
- D. In the event that Engineer does not take action on a Claim within said 30 days, the Claim shall be deemed denied.
- E. Engineer's written action under Paragraph 10.05.C or denial pursuant to Paragraphs 10.05.C.3 or 10.05.D will be final and binding upon Owner and Contractor, unless Owner or Contractor invoke the dispute resolution procedure set forth in Article 16 within 30 days of such action or denial.
- F. No Claim for an adjustment in Contract Price or Contract Times will be valid if not submitted in accordance with this Paragraph 10.05.

### ARTICLE 11 – COST OF THE WORK; ALLOWANCES; UNIT PRICE WORK

#### 11.01 Cost of the Work

- A. *Costs Included:* The term Cost of the Work means the sum of all costs, except those excluded in Paragraph 11.01.B, necessarily incurred and paid by Contractor in the proper performance of the Work. When the value of any Work covered by a Change Order or when a Claim for an adjustment in Contract Price is determined on the basis of Cost of the Work, the costs to be reimbursed to Contractor will be only those additional or incremental costs required because of the change in the Work or because of the event giving rise to the Claim. Except as otherwise may be agreed to in writing by Owner, such costs shall be in amounts no higher than those prevailing in the locality of the Project, shall not include any of the costs itemized in Paragraph 11.01.B, and shall include only the following items:



1. Payroll costs for employees in the direct employ of Contractor in the performance of the Work under schedules of job classifications agreed upon by Owner and Contractor. Such employees shall include, without limitation, superintendents, foremen, and other personnel employed full time on the Work. Payroll costs for employees not employed full time on the Work shall be apportioned on the basis of their time spent on the Work. Payroll costs shall include, but not be limited to, salaries and wages plus the cost of fringe benefits, which shall include social security contributions, unemployment, excise, and payroll taxes, workers' compensation, health and retirement benefits, bonuses, sick leave, vacation and holiday pay applicable thereto. The expenses of performing Work outside of regular working hours, on Saturday, Sunday, or legal holidays, shall be included in the above to the extent authorized by Owner.
2. Cost of all materials and equipment furnished and incorporated in the Work, including costs of transportation and storage thereof, and Suppliers' field services required in connection therewith. All cash discounts shall accrue to Contractor unless Owner deposits funds with Contractor with which to make payments, in which case the cash discounts shall accrue to Owner. All trade discounts, rebates and refunds and returns from sale of surplus materials and equipment shall accrue to Owner, and Contractor shall make provisions so that they may be obtained.
3. Payments made by Contractor to Subcontractors for Work performed by Subcontractors. If required by Owner, Contractor shall obtain competitive bids from subcontractors acceptable to Owner and Contractor and shall deliver such bids to Owner, who will then determine, with the advice of Engineer, which bids, if any, will be acceptable. If any subcontract provides that the Subcontractor is to be paid on the basis of Cost of the Work plus a fee, the Subcontractor's Cost of the Work and fee shall be determined in the same manner as Contractor's Cost of the Work and fee as provided in this Paragraph 11.01.
4. Costs of special consultants (including but not limited to engineers, architects, testing laboratories, surveyors, attorneys, and accountants) employed for services specifically related to the Work.
5. Supplemental costs including the following:
  - a. The proportion of necessary transportation, travel, and subsistence expenses of Contractor's employees incurred in discharge of duties connected with the Work.
  - b. Cost, including transportation and maintenance, of all materials, supplies, equipment, machinery, appliances, office, and temporary facilities at the Site, and hand tools not owned by the workers, which are consumed in the performance of the Work, and cost, less market value, of such items used but not consumed which remain the property of Contractor.
  - c. Rentals of all construction equipment and machinery, and the parts thereof whether rented from Contractor or others in accordance with rental agreements approved by Owner with the advice of Engineer, and the costs of transportation, loading, unloading, assembly, dismantling, and removal thereof. All such costs shall be in accordance with the terms of said rental agreements. The rental of any such equipment, machinery, or parts shall cease when the use thereof is no longer necessary for the Work.
  - d. Sales, consumer, use, and other similar taxes related to the Work, and for which Contractor is liable, as imposed by Laws and Regulations.
  - e. Deposits lost for causes other than negligence of Contractor, any Subcontractor, or anyone directly or indirectly employed by any of them or for whose acts any of them may be liable, and royalty payments and fees for permits and licenses.
  - f. Losses and damages (and related expenses) caused by damage to the Work, not compensated by insurance or otherwise, sustained by Contractor in connection with the performance of the Work (except losses and damages within the deductible amounts of property insurance established in accordance with Paragraph 5.06.D), provided such losses and damages have resulted from causes other than the negligence of Contractor, any Subcontractor, or anyone directly or indirectly employed by any of them or for whose acts any of them may be liable. Such losses shall include settlements made with the written consent and approval of Owner. No such losses, damages, and expenses shall be included in the Cost of the Work for the purpose of determining Contractor's fee.
  - g. The cost of utilities, fuel, and sanitary facilities at the Site.
  - h. Minor expenses such as telegrams, long distance telephone calls, telephone service at the Site, express and courier services, and

similar petty cash items in connection with the Work.

- i. The costs of premiums for all bonds and insurance Contractor is required by the Contract Documents to purchase and maintain.
- B. *Costs Excluded:* The term Cost of the Work shall not include any of the following items:
1. Payroll costs and other compensation of Contractor's officers, executives, principals (of partnerships and sole proprietorships), general managers, safety managers, engineers, architects, estimators, attorneys, auditors, accountants, purchasing and contracting agents, expeditors, timekeepers, clerks, and other personnel employed by Contractor, whether at the Site or in Contractor's principal or branch office for general administration of the Work and not specifically included in the agreed upon schedule of job classifications referred to in Paragraph 11.01.A.1 or specifically covered by Paragraph 11.01.A.4, all of which are to be considered administrative costs covered by the Contractor's fee.
  2. Expenses of Contractor's principal and branch offices other than Contractor's office at the Site.
  3. Any part of Contractor's capital expenses, including interest on Contractor's capital employed for the Work and charges against Contractor for delinquent payments.
  4. Costs due to the negligence of Contractor, any Subcontractor, or anyone directly or indirectly employed by any of them or for whose acts any of them may be liable, including but not limited to, the correction of defective Work, disposal of materials or equipment wrongly supplied, and making good any damage to property.
  5. Other overhead or general expense costs of any kind and the costs of any item not specifically and expressly included in Paragraphs 11.01.A.
- C. *Contractor's Fee:* When all the Work is performed on the basis of cost-plus, Contractor's fee shall be determined as set forth in the Agreement. When the value of any Work covered by a Change Order or when a Claim for an adjustment in Contract Price is determined on the basis of Cost of the Work, Contractor's fee shall be determined as set forth in Paragraph 12.01.C.
- D. *Documentation:* Whenever the Cost of the Work for any purpose is to be determined pursuant to Paragraphs 11.01.A and 11.01.B, Contractor will establish and maintain records thereof in accordance with generally accepted accounting practices and

submit in a form acceptable to Engineer an itemized cost breakdown together with supporting data.

#### 11.02 Allowances

- A. It is understood that Contractor has included in the Contract Price all allowances so named in the Contract Documents and shall cause the Work so covered to be performed for such sums and by such persons or entities as may be acceptable to Owner and Engineer.
- B. *Cash Allowances:*
1. Contractor agrees that:
    - a. the cash allowances include the cost to Contractor (less any applicable trade discounts) of materials and equipment required by the allowances to be delivered at the Site, and all applicable taxes; and
    - b. Contractor's costs for unloading and handling on the Site, labor, installation, overhead, profit, and other expenses contemplated for the cash allowances have been included in the Contract Price and not in the allowances, and no demand for additional payment on account of any of the foregoing will be valid.
- C. *Contingency Allowance:*
1. Contractor agrees that a contingency allowance, if any, is for the sole use of Owner to cover unanticipated costs.
- D. Prior to final payment, an appropriate Change Order will be issued as recommended by Engineer to reflect actual amounts due Contractor on account of Work covered by allowances, and the Contract Price shall be correspondingly adjusted.

#### 11.03 Unit Price Work

- A. Where the Contract Documents provide that all or part of the Work is to be Unit Price Work, initially the Contract Price will be deemed to include for all Unit Price Work an amount equal to the sum of the unit price for each separately identified item of Unit Price Work times the estimated quantity of each item as indicated in the Agreement.
- B. The estimated quantities of items of Unit Price Work are not guaranteed and are solely for the purpose of comparison of Bids and determining an initial Contract Price. Determinations of the actual quantities and classifications of Unit Price Work performed by Contractor will be made by Engineer subject to the provisions of Paragraph 9.07.
- C. Each unit price will be deemed to include an amount considered by Contractor to be adequate to cover

Contractor's overhead and profit for each separately identified item.

D. Owner or Contractor may make a Claim for an adjustment in the Contract Price in accordance with Paragraph 10.05 if:

1. the quantity of any item of Unit Price Work performed by Contractor differs materially and significantly from the estimated quantity of such item indicated in the Agreement; and
2. there is no corresponding adjustment with respect to any other item of Work; and
3. Contractor believes that Contractor is entitled to an increase in Contract Price as a result of having incurred additional expense or Owner believes that Owner is entitled to a decrease in Contract Price and the parties are unable to agree as to the amount of any such increase or decrease.

## **ARTICLE 12 – CHANGE OF CONTRACT PRICE; CHANGE OF CONTRACT TIMES**

### *12.01 Change of Contract Price*

A. The Contract Price may only be changed by a Change Order. Any Claim for an adjustment in the Contract Price shall be based on written notice submitted by the party making the Claim to the Engineer and the other party to the Contract in accordance with the provisions of Paragraph 10.05.

B. The value of any Work covered by a Change Order or of any Claim for an adjustment in the Contract Price will be determined as follows:

1. where the Work involved is covered by unit prices contained in the Contract Documents, by application of such unit prices to the quantities of the items involved (subject to the provisions of Paragraph 11.03); or
2. where the Work involved is not covered by unit prices contained in the Contract Documents, by a mutually agreed lump sum (which may include an allowance for overhead and profit not necessarily in accordance with Paragraph 12.01.C.2); or
3. where the Work involved is not covered by unit prices contained in the Contract Documents and agreement to a lump sum is not reached under Paragraph 12.01.B.2, on the basis of the Cost of the Work (determined as provided in Paragraph 11.01) plus a Contractor's fee for overhead and profit (determined as provided in Paragraph 12.01.C).

C. *Contractor's Fee:* The Contractor's fee for overhead and profit shall be determined as follows:

1. a mutually acceptable fixed fee; or
2. if a fixed fee is not agreed upon, then a fee based on the following percentages of the various portions of the Cost of the Work:
  - a. for costs incurred under Paragraphs 11.01.A.1 and 11.01.A.2, the Contractor's fee shall be 15 percent;
  - b. for costs incurred under Paragraph 11.01.A.3, the Contractor's fee shall be five percent;
  - c. where one or more tiers of subcontracts are on the basis of Cost of the Work plus a fee and no fixed fee is agreed upon, the intent of Paragraphs 12.01.C.2.a and 12.01.C.2.b is that the Subcontractor who actually performs the Work, at whatever tier, will be paid a fee of 15 percent of the costs incurred by such Subcontractor under Paragraphs 11.01.A.1 and 11.01.A.2 and that any higher tier Subcontractor and Contractor will each be paid a fee of five percent of the amount paid to the next lower tier Subcontractor;
  - d. no fee shall be payable on the basis of costs itemized under Paragraphs 11.01.A.4, 11.01.A.5, and 11.01.B;
  - e. the amount of credit to be allowed by Contractor to Owner for any change which results in a net decrease in cost will be the amount of the actual net decrease in cost plus a deduction in Contractor's fee by an amount equal to five percent of such net decrease; and
  - f. when both additions and credits are involved in any one change, the adjustment in Contractor's fee shall be computed on the basis of the net change in accordance with Paragraphs 12.01.C.2.a through 12.01.C.2.e, inclusive.

### *12.02 Change of Contract Times*

A. The Contract Times may only be changed by a Change Order. Any Claim for an adjustment in the Contract Times shall be based on written notice submitted by the party making the Claim to the Engineer and the other party to the Contract in accordance with the provisions of Paragraph 10.05.

B. Any adjustment of the Contract Times covered by a Change Order or any Claim for an adjustment in the Contract Times will be determined in accordance with the provisions of this Article 12.

## 12.03 *Delays*

- A. Where Contractor is prevented from completing any part of the Work within the Contract Times due to delay beyond the control of Contractor, the Contract Times will be extended in an amount equal to the time lost due to such delay if a Claim is made therefor as provided in Paragraph 12.02.A. Delays beyond the control of Contractor shall include, but not be limited to, acts or neglect by Owner, acts or neglect of utility owners or other contractors performing other work as contemplated by Article 7, fires, floods, epidemics, abnormal weather conditions, or acts of God.
- B. If Owner, Engineer, or other contractors or utility owners performing other work for Owner as contemplated by Article 7, or anyone for whom Owner is responsible, delays, disrupts, or interferes with the performance or progress of the Work, then Contractor shall be entitled to an equitable adjustment in the Contract Price or the Contract Times, or both. Contractor's entitlement to an adjustment of the Contract Times is conditioned on such adjustment being essential to Contractor's ability to complete the Work within the Contract Times.
- C. If Contractor is delayed in the performance or progress of the Work by fire, flood, epidemic, abnormal weather conditions, acts of God, acts or failures to act of utility owners not under the control of Owner, or other causes not the fault of and beyond control of Owner and Contractor, then Contractor shall be entitled to an equitable adjustment in Contract Times, if such adjustment is essential to Contractor's ability to complete the Work within the Contract Times. Such an adjustment shall be Contractor's sole and exclusive remedy for the delays described in this Paragraph 12.03.C.
- D. Owner, Engineer, and their officers, directors, members, partners, employees, agents, consultants, or subcontractors shall not be liable to Contractor for any claims, costs, losses, or damages (including but not limited to all fees and charges of engineers, architects, attorneys, and other professionals and all court or arbitration or other dispute resolution costs) sustained by Contractor on or in connection with any other project or anticipated project.
- E. Contractor shall not be entitled to an adjustment in Contract Price or Contract Times for delays within the control of Contractor. Delays attributable to and within the control of a Subcontractor or Supplier shall be deemed to be delays within the control of Contractor.

## **ARTICLE 13 – TESTS AND INSPECTIONS; CORRECTION, REMOVAL OR ACCEPTANCE OF DEFECTIVE WORK**

### 13.01 *Notice of Defects*

- A. Prompt notice of all defective Work of which Owner or Engineer has actual knowledge will be given to Contractor. Defective Work may be rejected, corrected, or accepted as provided in this Article 13.

### 13.02 *Access to Work*

- A. Owner, Engineer, their consultants and other representatives and personnel of Owner, independent testing laboratories, and governmental agencies with jurisdictional interests will have access to the Site and the Work at reasonable times for their observation, inspection, and testing. Contractor shall provide them proper and safe conditions for such access and advise them of Contractor's safety procedures and programs so that they may comply therewith as applicable.

### 13.03 *Tests and Inspections*

- A. Contractor shall give Engineer timely notice of readiness of the Work for all required inspections, tests, or approvals and shall cooperate with inspection and testing personnel to facilitate required inspections or tests.
- B. Owner shall employ and pay for the services of an independent testing laboratory to perform all inspections, tests, or approvals required by the Contract Documents except:
  - 1. for inspections, tests, or approvals covered by Paragraphs 13.03.C and 13.03.D below;
  - 2. that costs incurred in connection with tests or inspections conducted pursuant to Paragraph 13.04.B shall be paid as provided in Paragraph 13.04.C; and
  - 3. as otherwise specifically provided in the Contract Documents.
- C. If Laws or Regulations of any public body having jurisdiction require any Work (or part thereof) specifically to be inspected, tested, or approved by an employee or other representative of such public body, Contractor shall assume full responsibility for arranging and obtaining such inspections, tests, or approvals, pay all costs in connection therewith, and furnish Engineer the required certificates of inspection or approval.
- D. Contractor shall be responsible for arranging and obtaining and shall pay all costs in connection with any inspections, tests, or approvals required for Owner's and Engineer's acceptance of materials or equipment to be incorporated in the Work; or

acceptance of materials, mix designs, or equipment submitted for approval prior to Contractor's purchase thereof for incorporation in the Work. Such inspections, tests, or approvals shall be performed by organizations acceptable to Owner and Engineer.

- E. If any Work (or the work of others) that is to be inspected, tested, or approved is covered by Contractor without written concurrence of Engineer, Contractor shall, if requested by Engineer, uncover such Work for observation.
- F. Uncovering Work as provided in Paragraph 13.03.E shall be at Contractor's expense unless Contractor has given Engineer timely notice of Contractor's intention to cover the same and Engineer has not acted with reasonable promptness in response to such notice.

#### 13.04 *Uncovering Work*

- A. If any Work is covered contrary to the written request of Engineer, it must, if requested by Engineer, be uncovered for Engineer's observation and replaced at Contractor's expense.
- B. If Engineer considers it necessary or advisable that covered Work be observed by Engineer or inspected or tested by others, Contractor, at Engineer's request, shall uncover, expose, or otherwise make available for observation, inspection, or testing as Engineer may require, that portion of the Work in question, furnishing all necessary labor, material, and equipment.
- C. If it is found that the uncovered Work is defective, Contractor shall pay all claims, costs, losses, and damages (including but not limited to all fees and charges of engineers, architects, attorneys, and other professionals and all court or arbitration or other dispute resolution costs) arising out of or relating to such uncovering, exposure, observation, inspection, and testing, and of satisfactory replacement or reconstruction (including but not limited to all costs of repair or replacement of work of others); and Owner shall be entitled to an appropriate decrease in the Contract Price. If the parties are unable to agree as to the amount thereof, Owner may make a Claim therefor as provided in Paragraph 10.05.
- D. If the uncovered Work is not found to be defective, Contractor shall be allowed an increase in the Contract Price or an extension of the Contract Times, or both, directly attributable to such uncovering, exposure, observation, inspection, testing, replacement, and reconstruction. If the parties are unable to agree as to the amount or extent thereof, Contractor may make a Claim therefor as provided in Paragraph 10.05.

#### 13.05 *Owner May Stop the Work*

- A. If the Work is defective, or Contractor fails to supply sufficient skilled workers or suitable materials or equipment, or fails to perform the Work in such a way

that the completed Work will conform to the Contract Documents, Owner may order Contractor to stop the Work, or any portion thereof, until the cause for such order has been eliminated; however, this right of Owner to stop the Work shall not give rise to any duty on the part of Owner to exercise this right for the benefit of Contractor, any Subcontractor, any Supplier, any other individual or entity, or any surety for, or employee or agent of any of them.

#### 13.06 *Correction or Removal of Defective Work*

- A. Promptly after receipt of written notice, Contractor shall correct all defective Work, whether or not fabricated, installed, or completed, or, if the Work has been rejected by Engineer, remove it from the Project and replace it with Work that is not defective. Contractor shall pay all claims, costs, losses, and damages (including but not limited to all fees and charges of engineers, architects, attorneys, and other professionals and all court or arbitration or other dispute resolution costs) arising out of or relating to such correction or removal (including but not limited to all costs of repair or replacement of work of others).
- B. When correcting defective Work under the terms of this Paragraph 13.06 or Paragraph 13.07, Contractor shall take no action that would void or otherwise impair Owner's special warranty and guarantee, if any, on said Work.

#### 13.07 *Correction Period*

- A. If within one year after the date of Substantial Completion (or such longer period of time as may be prescribed by the terms of any applicable special guarantee required by the Contract Documents) or by any specific provision of the Contract Documents, any Work is found to be defective, or if the repair of any damages to the land or areas made available for Contractor's use by Owner or permitted by Laws and Regulations as contemplated in Paragraph 6.11.A is found to be defective, Contractor shall promptly, without cost to Owner and in accordance with Owner's written instructions:
  - 1. repair such defective land or areas; or
  - 2. correct such defective Work; or
  - 3. if the defective Work has been rejected by Owner, remove it from the Project and replace it with Work that is not defective, and
  - 4. satisfactorily correct or repair or remove and replace any damage to other Work, to the work of others or other land or areas resulting therefrom.
- B. If Contractor does not promptly comply with the terms of Owner's written instructions, or in an emergency where delay would cause serious risk of loss or damage, Owner may have the defective Work

corrected or repaired or may have the rejected Work removed and replaced. All claims, costs, losses, and damages (including but not limited to all fees and charges of engineers, architects, attorneys, and other professionals and all court or arbitration or other dispute resolution costs) arising out of or relating to such correction or repair or such removal and replacement (including but not limited to all costs of repair or replacement of work of others) will be paid by Contractor.

- C. In special circumstances where a particular item of equipment is placed in continuous service before Substantial Completion of all the Work, the correction period for that item may start to run from an earlier date if so provided in the Specifications.
- D. Where defective Work (and damage to other Work resulting therefrom) has been corrected or removed and replaced under this Paragraph 13.07, the correction period hereunder with respect to such Work will be extended for an additional period of one year after such correction or removal and replacement has been satisfactorily completed.
- E. Contractor's obligations under this Paragraph 13.07 are in addition to any other obligation or warranty. The provisions of this Paragraph 13.07 shall not be construed as a substitute for, or a waiver of, the provisions of any applicable statute of limitation or repose.

#### 13.08 *Acceptance of Defective Work*

- A. If, instead of requiring correction or removal and replacement of defective Work, Owner (and, prior to Engineer's recommendation of final payment, Engineer) prefers to accept it, Owner may do so. Contractor shall pay all claims, costs, losses, and damages (including but not limited to all fees and charges of engineers, architects, attorneys, and other professionals and all court or arbitration or other dispute resolution costs) attributable to Owner's evaluation of and determination to accept such defective Work (such costs to be approved by Engineer as to reasonableness) and for the diminished value of the Work to the extent not otherwise paid by Contractor pursuant to this sentence. If any such acceptance occurs prior to Engineer's recommendation of final payment, a Change Order will be issued incorporating the necessary revisions in the Contract Documents with respect to the Work, and Owner shall be entitled to an appropriate decrease in the Contract Price, reflecting the diminished value of Work so accepted. If the parties are unable to agree as to the amount thereof, Owner may make a Claim therefor as provided in Paragraph 10.05. If the acceptance occurs after such recommendation, an appropriate amount will be paid by Contractor to Owner.

#### 13.09 *Owner May Correct Defective Work*

- A. If Contractor fails within a reasonable time after written notice from Engineer to correct defective Work, or to remove and replace rejected Work as required by Engineer in accordance with Paragraph 13.06.A, or if Contractor fails to perform the Work in accordance with the Contract Documents, or if Contractor fails to comply with any other provision of the Contract Documents, Owner may, after seven days written notice to Contractor, correct, or remedy any such deficiency.
- B. In exercising the rights and remedies under this Paragraph 13.09, Owner shall proceed expeditiously. In connection with such corrective or remedial action, Owner may exclude Contractor from all or part of the Site, take possession of all or part of the Work and suspend Contractor's services related thereto, take possession of Contractor's tools, appliances, construction equipment and machinery at the Site, and incorporate in the Work all materials and equipment stored at the Site or for which Owner has paid Contractor but which are stored elsewhere. Contractor shall allow Owner, Owner's representatives, agents and employees, Owner's other contractors, and Engineer and Engineer's consultants access to the Site to enable Owner to exercise the rights and remedies under this Paragraph.
- C. All claims, costs, losses, and damages (including but not limited to all fees and charges of engineers, architects, attorneys, and other professionals and all court or arbitration or other dispute resolution costs) incurred or sustained by Owner in exercising the rights and remedies under this Paragraph 13.09 will be charged against Contractor, and a Change Order will be issued incorporating the necessary revisions in the Contract Documents with respect to the Work; and Owner shall be entitled to an appropriate decrease in the Contract Price. If the parties are unable to agree as to the amount of the adjustment, Owner may make a Claim therefor as provided in Paragraph 10.05. Such claims, costs, losses and damages will include but not be limited to all costs of repair, or replacement of work of others destroyed or damaged by correction, removal, or replacement of Contractor's defective Work.
- D. Contractor shall not be allowed an extension of the Contract Times because of any delay in the performance of the Work attributable to the exercise by Owner of Owner's rights and remedies under this Paragraph 13.09.

### **ARTICLE 14 – PAYMENTS TO CONTRACTOR AND COMPLETION**

#### 14.01 *Schedule of Values*

- A. The Schedule of Values established as provided in Paragraph 2.07.A will serve as the basis for progress payments and will be incorporated into a form of

Application for Payment acceptable to Engineer. Progress payments on account of Unit Price Work will be based on the number of units completed.

#### 14.02 Progress Payments

##### A. Applications for Payments:

1. At least 20 days before the date established in the Agreement for each progress payment (but not more often than once a month), Contractor shall submit to Engineer for review an Application for Payment filled out and signed by Contractor covering the Work completed as of the date of the Application and accompanied by such supporting documentation as is required by the Contract Documents. If payment is requested on the basis of materials and equipment not incorporated in the Work but delivered and suitably stored at the Site or at another location agreed to in writing, the Application for Payment shall also be accompanied by a bill of sale, invoice, or other documentation warranting that Owner has received the materials and equipment free and clear of all Liens and evidence that the materials and equipment are covered by appropriate property insurance or other arrangements to protect Owner's interest therein, all of which must be satisfactory to Owner.
2. Beginning with the second Application for Payment, each Application shall include an affidavit of Contractor stating that all previous progress payments received on account of the Work have been applied on account to discharge Contractor's legitimate obligations associated with prior Applications for Payment.
3. The amount of retainage with respect to progress payments will be as stipulated in the Agreement.

##### B. Review of Applications:

1. Engineer will, within 10 days after receipt of each Application for Payment, either indicate in writing a recommendation of payment and present the Application to Owner or return the Application to Contractor indicating in writing Engineer's reasons for refusing to recommend payment. In the latter case, Contractor may make the necessary corrections and resubmit the Application.
2. Engineer's recommendation of any payment requested in an Application for Payment will constitute a representation by Engineer to Owner, based on Engineer's observations of the executed Work as an experienced and qualified design professional, and on Engineer's review of the Application for Payment and the accompanying data and schedules, that to the best of Engineer's knowledge, information and belief:
  - a. the Work has progressed to the point indicated;
  - b. the quality of the Work is generally in accordance with the Contract Documents (subject to an evaluation of the Work as a functioning whole prior to or upon Substantial Completion, the results of any subsequent tests called for in the Contract Documents, a final determination of quantities and classifications for Unit Price Work under Paragraph 9.07, and any other qualifications stated in the recommendation); and
  - c. the conditions precedent to Contractor's being entitled to such payment appear to have been fulfilled in so far as it is Engineer's responsibility to observe the Work.
3. By recommending any such payment Engineer will not thereby be deemed to have represented that:
  - a. inspections made to check the quality or the quantity of the Work as it has been performed have been exhaustive, extended to every aspect of the Work in progress, or involved detailed inspections of the Work beyond the responsibilities specifically assigned to Engineer in the Contract Documents; or
  - b. there may not be other matters or issues between the parties that might entitle Contractor to be paid additionally by Owner or entitle Owner to withhold payment to Contractor.

4. Neither Engineer's review of Contractor's Work for the purposes of recommending payments nor Engineer's recommendation of any payment, including final payment, will impose responsibility on Engineer:

- a. to supervise, direct, or control the Work, or
- b. for the means, methods, techniques, sequences, or procedures of construction, or the safety precautions and programs incident thereto, or
- c. for Contractor's failure to comply with Laws and Regulations applicable to Contractor's performance of the Work, or
- d. to make any examination to ascertain how or for what purposes Contractor has used the moneys paid on account of the Contract Price, or
- e. to determine that title to any of the Work, materials, or equipment has passed to Owner free and clear of any Liens.

5. Engineer may refuse to recommend the whole or any part of any payment if, in Engineer's opinion, it would be incorrect to make the representations to Owner stated in Paragraph 14.02.B.2. Engineer may also refuse to recommend any such payment or, because of subsequently discovered evidence or the results of subsequent inspections or tests, revise or revoke any such payment recommendation previously made, to such extent as may be necessary in Engineer's opinion to protect Owner from loss because:

- a. the Work is defective, or completed Work has been damaged, requiring correction or replacement;
- b. the Contract Price has been reduced by Change Orders;
- c. Owner has been required to correct defective Work or complete Work in accordance with Paragraph 13.09; or
- d. Engineer has actual knowledge of the occurrence of any of the events enumerated in Paragraph 15.02.A.

C. *Payment Becomes Due:*

1. Ten days after presentation of the Application for Payment to Owner with Engineer's recommendation, the amount recommended will (subject to the provisions of Paragraph 14.02.D) become due, and when due will be paid by Owner to Contractor.

D. *Reduction in Payment:*

1. Owner may refuse to make payment of the full amount recommended by Engineer because:
  - a. claims have been made against Owner on account of Contractor's performance or furnishing of the Work;
  - b. Liens have been filed in connection with the Work, except where Contractor has delivered a specific bond satisfactory to Owner to secure the satisfaction and discharge of such Liens;
  - c. there are other items entitling Owner to a set-off against the amount recommended; or
  - d. Owner has actual knowledge of the occurrence of any of the events enumerated in Paragraphs 14.02.B.5.a through 14.02.B.5.c or Paragraph 15.02.A.
2. If Owner refuses to make payment of the full amount recommended by Engineer, Owner will give Contractor immediate written notice (with a copy to Engineer) stating the reasons for such action and promptly pay Contractor any amount remaining after deduction of the amount so withheld. Owner shall promptly pay Contractor the amount so withheld, or any adjustment thereto agreed to by Owner and Contractor, when Contractor remedies the reasons for such action.
3. Upon a subsequent determination that Owner's refusal of payment was not justified, the amount wrongfully withheld shall be treated as an amount due as determined by Paragraph 14.02.C.1 and subject to interest as provided in the Agreement.

14.03 *Contractor's Warranty of Title*

A. Contractor warrants and guarantees that title to all Work, materials, and equipment covered by any Application for Payment, whether incorporated in the Project or not, will pass to Owner no later than the time of payment free and clear of all Liens.

14.04 *Substantial Completion*

- A. When Contractor considers the entire Work ready for its intended use Contractor shall notify Owner and Engineer in writing that the entire Work is substantially complete (except for items specifically listed by Contractor as incomplete) and request that Engineer issue a certificate of Substantial Completion.
- B. Promptly after Contractor's notification, Owner, Contractor, and Engineer shall make an inspection of the Work to determine the status of completion. If Engineer does not consider the Work substantially



complete, Engineer will notify Contractor in writing giving the reasons therefor.

- C. If Engineer considers the Work substantially complete, Engineer will deliver to Owner a tentative certificate of Substantial Completion which shall fix the date of Substantial Completion. There shall be attached to the certificate a tentative list of items to be completed or corrected before final payment. Owner shall have seven days after receipt of the tentative certificate during which to make written objection to Engineer as to any provisions of the certificate or attached list. If, after considering such objections, Engineer concludes that the Work is not substantially complete, Engineer will, within 14 days after submission of the tentative certificate to Owner, notify Contractor in writing, stating the reasons therefor. If, after consideration of Owner's objections, Engineer considers the Work substantially complete, Engineer will, within said 14 days, execute and deliver to Owner and Contractor a definitive certificate of Substantial Completion (with a revised tentative list of items to be completed or corrected) reflecting such changes from the tentative certificate as Engineer believes justified after consideration of any objections from Owner.
- D. At the time of delivery of the tentative certificate of Substantial Completion, Engineer will deliver to Owner and Contractor a written recommendation as to division of responsibilities pending final payment between Owner and Contractor with respect to security, operation, safety, and protection of the Work, maintenance, heat, utilities, insurance, and warranties and guarantees. Unless Owner and Contractor agree otherwise in writing and so inform Engineer in writing prior to Engineer's issuing the definitive certificate of Substantial Completion, Engineer's aforesaid recommendation will be binding on Owner and Contractor until final payment.
- E. Owner shall have the right to exclude Contractor from the Site after the date of Substantial Completion subject to allowing Contractor reasonable access to remove its property and complete or correct items on the tentative list.

#### 14.05 *Partial Utilization*

- A. Prior to Substantial Completion of all the Work, Owner may use or occupy any substantially completed part of the Work which has specifically been identified in the Contract Documents, or which Owner, Engineer, and Contractor agree constitutes a separately functioning and usable part of the Work that can be used by Owner for its intended purpose without significant interference with Contractor's performance of the remainder of the Work, subject to the following conditions:
  - 1. Owner at any time may request Contractor in writing to permit Owner to use or occupy any such part of the Work which Owner believes to

be ready for its intended use and substantially complete. If and when Contractor agrees that such part of the Work is substantially complete, Contractor, Owner, and Engineer will follow the procedures of Paragraph 14.04.A through D for that part of the Work.

- 2. Contractor at any time may notify Owner and Engineer in writing that Contractor considers any such part of the Work ready for its intended use and substantially complete and request Engineer to issue a certificate of Substantial Completion for that part of the Work.
- 3. Within a reasonable time after either such request, Owner, Contractor, and Engineer shall make an inspection of that part of the Work to determine its status of completion. If Engineer does not consider that part of the Work to be substantially complete, Engineer will notify Owner and Contractor in writing giving the reasons therefor. If Engineer considers that part of the Work to be substantially complete, the provisions of Paragraph 14.04 will apply with respect to certification of Substantial Completion of that part of the Work and the division of responsibility in respect thereof and access thereto.
- 4. No use or occupancy or separate operation of part of the Work may occur prior to compliance with the requirements of Paragraph 5.10 regarding property insurance.

#### 14.06 *Final Inspection*

- A. Upon written notice from Contractor that the entire Work or an agreed portion thereof is complete, Engineer will promptly make a final inspection with Owner and Contractor and will notify Contractor in writing of all particulars in which this inspection reveals that the Work is incomplete or defective. Contractor shall immediately take such measures as are necessary to complete such Work or remedy such deficiencies.

#### 14.07 *Final Payment*

##### A. *Application for Payment:*

- 1. After Contractor has, in the opinion of Engineer, satisfactorily completed all corrections identified during the final inspection and has delivered, in accordance with the Contract Documents, all maintenance and operating instructions, schedules, guarantees, bonds, certificates or other evidence of insurance, certificates of inspection, marked-up record documents (as provided in Paragraph 6.12), and other documents, Contractor may make application for final payment following the procedure for progress payments.

2. The final Application for Payment shall be accompanied (except as previously delivered) by:
  - a. all documentation called for in the Contract Documents, including but not limited to the evidence of insurance required by Paragraph 5.04.B.6;
  - b. consent of the surety, if any, to final payment;
  - c. a list of all Claims against Owner that Contractor believes are unsettled; and
  - d. complete and legally effective releases or waivers (satisfactory to Owner) of all Lien rights arising out of or Liens filed in connection with the Work.
3. In lieu of the releases or waivers of Liens specified in Paragraph 14.07.A.2 and as approved by Owner, Contractor may furnish receipts or releases in full and an affidavit of Contractor that: (i) the releases and receipts include all labor, services, material, and equipment for which a Lien could be filed; and (ii) all payrolls, material and equipment bills, and other indebtedness connected with the Work for which Owner might in any way be responsible, or which might in any way result in liens or other burdens on Owner's property, have been paid or otherwise satisfied. If any Subcontractor or Supplier fails to furnish such a release or receipt in full, Contractor may furnish a bond or other collateral satisfactory to Owner to indemnify Owner against any Lien.

**B. *Engineer's Review of Application and Acceptance:***

1. If, on the basis of Engineer's observation of the Work during construction and final inspection, and Engineer's review of the final Application for Payment and accompanying documentation as required by the Contract Documents, Engineer is satisfied that the Work has been completed and Contractor's other obligations under the Contract Documents have been fulfilled, Engineer will, within ten days after receipt of the final Application for Payment, indicate in writing Engineer's recommendation of payment and present the Application for Payment to Owner for payment. At the same time Engineer will also give written notice to Owner and Contractor that the Work is acceptable subject to the provisions of Paragraph 14.09. Otherwise, Engineer will return the Application for Payment to Contractor, indicating in writing the reasons for refusing to recommend final payment, in which case Contractor shall make the necessary corrections and resubmit the Application for Payment.

**C. *Payment Becomes Due:***

1. Thirty days after the presentation to Owner of the Application for Payment and accompanying documentation, the amount recommended by Engineer, less any sum Owner is entitled to set off against Engineer's recommendation, including but not limited to liquidated damages, will become due and will be paid by Owner to Contractor.

**14.08 *Final Completion Delayed***

- A. If, through no fault of Contractor, final completion of the Work is significantly delayed, and if Engineer so confirms, Owner shall, upon receipt of Contractor's final Application for Payment (for Work fully completed and accepted) and recommendation of Engineer, and without terminating the Contract, make payment of the balance due for that portion of the Work fully completed and accepted. If the remaining balance to be held by Owner for Work not fully completed or corrected is less than the retainage stipulated in the Agreement, and if bonds have been furnished as required in Paragraph 5.01, the written consent of the surety to the payment of the balance due for that portion of the Work fully completed and accepted shall be submitted by Contractor to Engineer with the Application for such payment. Such payment shall be made under the terms and conditions governing final payment, except that it shall not constitute a waiver of Claims.

**14.09 *Waiver of Claims***

- A. The making and acceptance of final payment will constitute:
  1. a waiver of all Claims by Owner against Contractor, except Claims arising from unsettled Liens, from defective Work appearing after final inspection pursuant to Paragraph 14.06, from failure to comply with the Contract Documents or the terms of any special guarantees specified therein, or from Contractor's continuing obligations under the Contract Documents; and
  2. a waiver of all Claims by Contractor against Owner other than those previously made in accordance with the requirements herein and expressly acknowledged by Owner in writing as still unsettled.

**ARTICLE 15 – SUSPENSION OF WORK AND TERMINATION**

**15.01 *Owner May Suspend Work***

- A. At any time and without cause, Owner may suspend the Work or any portion thereof for a period of not more than 90 consecutive days by notice in writing to Contractor and Engineer which will fix the date on

which Work will be resumed. Contractor shall resume the Work on the date so fixed. Contractor shall be granted an adjustment in the Contract Price or an extension of the Contract Times, or both, directly attributable to any such suspension if Contractor makes a Claim therefor as provided in Paragraph 10.05.

#### 15.02 *Owner May Terminate for Cause*

- A. The occurrence of any one or more of the following events will justify termination for cause:
1. Contractor's persistent failure to perform the Work in accordance with the Contract Documents (including, but not limited to, failure to supply sufficient skilled workers or suitable materials or equipment or failure to adhere to the Progress Schedule established under Paragraph 2.07 as adjusted from time to time pursuant to Paragraph 6.04);
  2. Contractor's disregard of Laws or Regulations of any public body having jurisdiction;
  3. Contractor's repeated disregard of the authority of Engineer; or
  4. Contractor's violation in any substantial way of any provisions of the Contract Documents.
- B. If one or more of the events identified in Paragraph 15.02.A occur, Owner may, after giving Contractor (and surety) seven days written notice of its intent to terminate the services of Contractor:
1. exclude Contractor from the Site, and take possession of the Work and of all Contractor's tools, appliances, construction equipment, and machinery at the Site, and use the same to the full extent they could be used by Contractor (without liability to Contractor for trespass or conversion);
  2. incorporate in the Work all materials and equipment stored at the Site or for which Owner has paid Contractor but which are stored elsewhere; and
  3. complete the Work as Owner may deem expedient.
- C. If Owner proceeds as provided in Paragraph 15.02.B, Contractor shall not be entitled to receive any further payment until the Work is completed. If the unpaid balance of the Contract Price exceeds all claims, costs, losses, and damages (including but not limited to all fees and charges of engineers, architects, attorneys, and other professionals and all court or arbitration or other dispute resolution costs) sustained by Owner arising out of or relating to completing the Work, such excess will be paid to Contractor. If such claims, costs, losses, and damages exceed such unpaid balance,

Contractor shall pay the difference to Owner. Such claims, costs, losses, and damages incurred by Owner will be reviewed by Engineer as to their reasonableness and, when so approved by Engineer, incorporated in a Change Order. When exercising any rights or remedies under this Paragraph, Owner shall not be required to obtain the lowest price for the Work performed.

- D. Notwithstanding Paragraphs 15.02.B and 15.02.C, Contractor's services will not be terminated if Contractor begins within seven days of receipt of notice of intent to terminate to correct its failure to perform and proceeds diligently to cure such failure within no more than 30 days of receipt of said notice.
- E. Where Contractor's services have been so terminated by Owner, the termination will not affect any rights or remedies of Owner against Contractor then existing or which may thereafter accrue. Any retention or payment of moneys due Contractor by Owner will not release Contractor from liability.
- F. If and to the extent that Contractor has provided a performance bond under the provisions of Paragraph 5.01.A, the termination procedures of that bond shall supersede the provisions of Paragraphs 15.02.B and 15.02.C.

#### 15.03 *Owner May Terminate For Convenience*

- A. Upon seven days written notice to Contractor and Engineer, Owner may, without cause and without prejudice to any other right or remedy of Owner, terminate the Contract. In such case, Contractor shall be paid for (without duplication of any items):
1. completed and acceptable Work executed in accordance with the Contract Documents prior to the effective date of termination, including fair and reasonable sums for overhead and profit on such Work;
  2. expenses sustained prior to the effective date of termination in performing services and furnishing labor, materials, or equipment as required by the Contract Documents in connection with uncompleted Work, plus fair and reasonable sums for overhead and profit on such expenses;
  3. all claims, costs, losses, and damages (including but not limited to all fees and charges of engineers, architects, attorneys, and other professionals and all court or arbitration or other dispute resolution costs) incurred in settlement of terminated contracts with Subcontractors, Suppliers, and others; and
  4. reasonable expenses directly attributable to termination.

- B. Contractor shall not be paid on account of loss of anticipated profits or revenue or other economic loss arising out of or resulting from such termination.

15.04 *Contractor May Stop Work or Terminate*

- A. If, through no act or fault of Contractor, (i) the Work is suspended for more than 90 consecutive days by Owner or under an order of court or other public authority, or (ii) Engineer fails to act on any Application for Payment within 30 days after it is submitted, or (iii) Owner fails for 30 days to pay Contractor any sum finally determined to be due, then Contractor may, upon seven days written notice to Owner and Engineer, and provided Owner or Engineer do not remedy such suspension or failure within that time, terminate the Contract and recover from Owner payment on the same terms as provided in Paragraph 15.03.
- B. In lieu of terminating the Contract and without prejudice to any other right or remedy, if Engineer has failed to act on an Application for Payment within 30 days after it is submitted, or Owner has failed for 30 days to pay Contractor any sum finally determined to be due, Contractor may, seven days after written notice to Owner and Engineer, stop the Work until payment is made of all such amounts due Contractor, including interest thereon. The provisions of this Paragraph 15.04 are not intended to preclude Contractor from making a Claim under Paragraph 10.05 for an adjustment in Contract Price or Contract Times or otherwise for expenses or damage directly attributable to Contractor's stopping the Work as permitted by this Paragraph.

**ARTICLE 16 – DISPUTE RESOLUTION**

16.01 *Methods and Procedures*

- A. Either Owner or Contractor may request mediation of any Claim submitted to Engineer for a decision under Paragraph 10.05 before such decision becomes final and binding. The mediation will be governed by the Construction Industry Mediation Rules of the American Arbitration Association in effect as of the Effective Date of the Agreement. The request for mediation shall be submitted in writing to the American Arbitration Association and the other party to the Contract. Timely submission of the request shall stay the effect of Paragraph 10.05.E.
- B. Owner and Contractor shall participate in the mediation process in good faith. The process shall be concluded within 60 days of filing of the request. The date of termination of the mediation shall be determined by application of the mediation rules referenced above.
- C. If the Claim is not resolved by mediation, Engineer's action under Paragraph 10.05.C or a denial pursuant to Paragraphs 10.05.C.3 or 10.05.D shall become final

and binding 30 days after termination of the mediation unless, within that time period, Owner or Contractor:

1. elects in writing to invoke any dispute resolution process provided for in the Supplementary Conditions; or
2. agrees with the other party to submit the Claim to another dispute resolution process; or
3. gives written notice to the other party of the intent to submit the Claim to a court of competent jurisdiction.

**ARTICLE 17 – MISCELLANEOUS**

17.01 *Giving Notice*

- A. Whenever any provision of the Contract Documents requires the giving of written notice, it will be deemed to have been validly given if:
  1. delivered in person to the individual or to a member of the firm or to an officer of the corporation for whom it is intended; or
  2. delivered at or sent by registered or certified mail, postage prepaid, to the last business address known to the giver of the notice.

17.02 *Computation of Times*

- A. When any period of time is referred to in the Contract Documents by days, it will be computed to exclude the first and include the last day of such period. If the last day of any such period falls on a Saturday or Sunday or on a day made a legal holiday by the law of the applicable jurisdiction, such day will be omitted from the computation.

17.03 *Cumulative Remedies*

- A. The duties and obligations imposed by these General Conditions and the rights and remedies available hereunder to the parties hereto are in addition to, and are not to be construed in any way as a limitation of, any rights and remedies available to any or all of them which are otherwise imposed or available by Laws or Regulations, by special warranty or guarantee, or by other provisions of the Contract Documents. The provisions of this Paragraph will be as effective as if repeated specifically in the Contract Documents in connection with each particular duty, obligation, right, and remedy to which they apply.

17.04 *Survival of Obligations*

- A. All representations, indemnifications, warranties, and guarantees made in, required by, or given in accordance with the Contract Documents, as well as all continuing obligations indicated in the Contract Documents, will survive final payment, completion,

and acceptance of the Work or termination or completion of the Contract or termination of the services of Contractor.

17.05 *Controlling Law*

- A. This Contract is to be governed by the law of the state in which the Project is located.

17.06 *Headings*

- A. Article and paragraph headings are inserted for convenience only and do not constitute parts of these General Conditions.

# **SUPPLEMENTARY CONDITIONS**

## **SUPPLEMENTARY CONDITIONS**

These Supplementary Conditions amend or supplement the Standard General Conditions of the Construction Contract, EJCDC C-700 (2007 Edition). All provisions which are not so amended or supplemented remain in full force and effect.

The terms used in these Supplementary Conditions have the meanings stated in the General Conditions. Additional terms used in these Supplementary Conditions have the meanings stated below, which are applicable to both the singular and plural thereof.

The address system used in these Supplementary Conditions is the same as the address system used in the General Conditions, with the prefix "SC" added thereto.

### SC-2.02        Copies of Documents

SC-2.02        Delete Paragraph 2.02.A of the General Conditions in its entirety and insert the following in its place:

- A.        Owner shall furnish to Contractor up to five copies of the project drawings and project manual and one electronic file of the design base drawing, upon receipt of a signed release provided by the Engineer. Additional copies will be furnished, upon request, at the cost of reproduction.

### SC-4.02        Subsurface and Physical Conditions

SC-4.02        Delete Paragraphs 4.02.A and 4.02.B in their entirety and insert the following:

- A.        No reports of explorations or tests of subsurface conditions at or contiguous to the Site, or drawings of physical conditions relating to existing surface or subsurface structures at the Site are known to exist.
- B.        Not Used.

### SC-4.06        Hazardous Environmental Condition at Site

SC-4.06        Delete Paragraphs 4.06.A and 4.06.B in their entirety and insert the following:

- A.        No reports or drawings related to Hazardous Environmental Conditions at the Site are known to exist.
- B.        Not Used.

SC-5.04 Contractor's Insurance

SC-5.04 Add the following new paragraph immediately after Paragraph 5.04.B:

C. The limits of liability for the insurance required by Paragraph 5.04 of the General Conditions shall provide coverages for not less than the following amounts or greater where required by law or regulations:

1. Workers Compensation, etc., under Paragraphs 5.04.A.1 and A.2 of the General Conditions:

- a. State: Statutory
- b. Applicable Federal (e.g. Longshoreman's): Statutory
- c. Employer's Liability: \$1,000,000

2. Contractors General Liability under Paragraphs 5.04.A.3 through A.6 of the General Conditions which shall include complete operations and product liability coverages and eliminate the exclusion with respect to property under the care, custody and control of Contractor (including Premises-Operations; Independent Contractors' Protection; Products Liability and Completed Operations; Broad Form Property Damage):

- a. Bodily Injury (including completed operations and products liability):  
\$1,000,000.00 Each Occurrence
- b. Property Damage:  
\$1,000,000.00 Each Occurrence
- c. Or a combined single limit of \$1,000,000.00 each occurrence and \$2,000,000 in the aggregate.
- d. Excess/Umbrella Liability:  
\$1,000,000.00 Each Occurrence  
\$1,000,000.00 In the Aggregate
- e. Property Damage liability insurance will provide Explosion, Collapse, and Underground coverages.

3. Automobile Liability under Paragraph 5.04.A.6 of the General Conditions:

- a. Bodily Injury:  
\$1,000,000.00 Each Occurrence



- b. Property Damage:
 

<u>\$1,000,000.00</u>	Each Occurrence
-----------------------	-----------------
    - c. Or a combined single limit of \$1,000,000.00.
- 4. Contractual Liability coverage required by Paragraph 5.04.B.4 of the General Conditions shall provide coverage for not less than the following:
  - a. Bodily Injury:
 

<u>\$1,000,000.00</u>	Each Occurrence
-----------------------	-----------------
  - b. Property Damage:
 

<u>\$1,000,000.00</u>	Each Occurrence
-----------------------	-----------------
- 5. Additional liability coverage for Owner and Engineer shall be provided:
  - a. By endorsement as additional insureds on Contractor's General Liability Policy. Owner and Engineer shall be listed on certificate.

SC-5.05 Owner's Liability Insurance

- SC-5.05 Delete Paragraph 5.05 of the General Conditions in its entirety and insert the following in its place:
- A. The Contractor shall be responsible for purchasing and maintaining through the life of the Contract, at no cost to the Owner, an Owner's Protective Liability Insurance policy in the name of the Owner with the Engineer and his consultants, and each of their officers, agents, and employees, as Additional Insureds. Such insurance shall have the same limits as the Contractor's Comprehensive General Liability Insurance Coverage.

SC-5.06 Property Insurance

- SC-5.06 Delete Paragraph 5.06.A of the General Conditions in its entirety and insert the following in its place:
- A. Contractor shall purchase and maintain property insurance upon the Work at the Site in the amount of the full replacement cost thereof. Contractor shall be responsible for any deductible or self-insured retention. This insurance shall:
    - 1. include the interests of Owner, Contractor, Subcontractors, Engineer, and the officers, directors, partners, employees, agents and other consultants and subcontractors of any of them, each of whom is deemed to have an insurable interest and shall be listed as an insured or loss payee;

2. be written on a Builder's Risk "all-risk" policy form that shall at least include insurance for physical loss and damage to the Work, temporary buildings, falsework, and materials and equipment in transit and shall insure against at least the following perils or causes of loss: fire, lightning, extended coverage, theft, vandalism and malicious mischief, earthquake, collapse, debris removal, demolition occasioned by enforcement of Laws and Regulations, water damage (other than that caused by flood), and such other perils or causes of loss as may be specifically required by these Supplementary Conditions.
3. include expenses incurred in the repair or replacement of any insured property (including but not limited to fees and charges of engineers and architects);
4. cover materials and equipment stored at the Site or at another location that was agreed to in writing by Owner prior to being incorporated in the Work, provided that such materials and equipment have been included in an Application for Payment recommended by Engineer;
5. allow for partial utilization of the Work by Owner;
6. include testing and startup;
7. be maintained in effect until final payment is made unless otherwise agreed to in writing by Owner, Contractor, and Engineer with 30 days written notice to each other loss payee to whom a certificate of insurance has been issued; and
8. comply with the requirements of Paragraph 5.06.C of the General Conditions.

SC-5.06 Delete Paragraph 5.06.B of the General Conditions in its entirety and insert the following in its place:

- B. Contractor shall purchase and maintain such boiler and machinery insurance and any other additional property insurance required by Laws and Regulations which insurance will include the interest of Owner, Contractor, Subcontractors, Engineer and the officers, directors, partners, employees, agents, consultants and subcontractors of each and any of them, each of whom is deemed to have an insurable interest and shall be listed as a loss payee.

SC-6.06 Concerning Subcontractors, Suppliers, and Others

SC-6.06 Add a new paragraph immediately after Paragraph 6.06.G:

- H. Owner may furnish to any Subcontractor or Supplier, to the extent practicable, information about amounts paid to Contractor on account of Work performed for Contractor by a particular Subcontractor or Supplier.

SC-6.17 Shop Drawings and Samples

SC-6.17 Add the following new paragraphs immediately after Paragraph 6.17.E:

- F. Contractor shall furnish required submittals with sufficient information and accuracy in order to obtain required approval of an item with no more than three submittals. Engineer will record Engineer's time for reviewing subsequent submittals of Shop Drawings, samples, or other items requiring approval and Contractor shall reimburse Owner for Engineer's charges for such time.
- G. In the event that Contractor requests a change of a previously approved item, Contractor shall reimburse Owner for Engineer's charges for its review time unless the need for such change is beyond the control of Contractor.

SC-6.19 Contractor's General Warranty and Guarantee

SC-6.19 Add the following new paragraphs immediately after Paragraph 6.19.A:

- 1. The Contractor shall guarantee all materials and equipment furnished and work performed for a period of one (1) year from the date of Substantial Completion. The Contractor warrants and guarantees for a period of one (1) year from the date of Substantial Completion of the system that the completed system is free from all defects due to faulty materials or workmanship and the Contractor shall promptly make such corrections as may be necessary by reason of such defects including the repairs of any damage to other parts of the system resulting from such defects. The Contractor shall pay for any and all costs associated with correcting these defects. The Owner will give notice of observed defects with reasonable promptness. In the event that the Contractor should fail to make such repairs, adjustments, or other work that may be made necessary by such defects, the Owner may do so and charge the Contractor the cost thereby incurred. The Performance Bond shall remain in full force and effect through the guarantee period.

SC-9.03      Project Representative

SC-9.03      Add the following new paragraphs immediately after Paragraph 9.03.A

- B.      The Resident Project Representative (RPR) will be Engineer's employee or agent at the Site, will act as directed by and under the supervision of Engineer, and will confer with Engineer regarding RPR's actions. RPR's dealings in matters pertaining to the Work in general shall be with Engineer and Contractor. RPR's dealings in matters pertaining to the on-site work shall in general be with Engineer and Contractor keeping Owner advised as necessary. RPR's dealings with subcontractors shall only be through or with the full knowledge and approval of Contractor. RPR shall generally communicate with Owner with the knowledge of and under the direction of Engineer. The RPR shall:
1.      Schedules: Review the progress schedule, schedule of Shop Drawing and Sample submittals, and schedule of values prepared by Contractor and consult with Engineer concerning acceptability.
  2.      Conferences and Meetings: Attend meetings with Contractor, such as pre-construction conferences, progress meetings, job conferences and other project-related meetings, and prepare and circulate copies of minutes thereof.
  3.      Liaison:
    - a.      Serve as Engineer's liaison with Contractor, working principally through Contractor's authorized representative, assist in providing information regarding the intent of the Contract Documents.
    - b.      Assist Engineer in serving as Owner's liaison with Contractor when Contractor's operations affect Owner's on-site operations.
    - c.      Assist in obtaining from Owner additional details or information, when required for proper execution of the Work.
  4.      Shop Drawings and Samples:
    - a.      Record date of receipt of Shop Drawings and samples.
    - b.      Receive samples which are furnished at the site by Contractor, and notify Engineer of availability of samples for examination.
    - c.      Advise Engineer and Contractor of the commencement of any Work requiring a Shop Drawing or sample if the submittal has not been approved by Engineer.
  5.      Modifications: Consider and evaluate Contractor's suggestions for modifications in Drawings or Specifications and report such suggestions, together with RPR's recommendations, to Engineer.

6. Review of Work and Rejection of Defective Work:
  - a. Conduct on-site observations of the Work in progress to assist Engineer in determining if the Work is in general proceeding in accordance with the Contract Documents.
  - b. Report to Engineer whenever RPR believes that any Work is unsatisfactory, faulty or defective or does not conform to the Contract Documents, or has been damaged, or does not meet the requirements of any inspection, test or approval required to be made; and advise Engineer of Work that RPR believes should be corrected or rejected or should be uncovered for observation, or requires special testing, inspection, or approval.
  
7. Inspections, Tests, and System Startups:
  - a. Verify that tests, equipment and systems startups and operating and maintenance training are conducted in the presence of appropriate Owner's personnel, and that Contractor maintains adequate record thereof.
  - b. Observe, record, and report to Engineer appropriate details relative to the test procedures and startups.
  - c. Accompany visiting inspectors representing public or other agencies having jurisdiction over the Project, record the results of these inspections and report to Engineer.
  
8. Records:
  - a. Maintain at the job site orderly files for correspondence, reports of job conferences, Shop Drawings and samples, reproductions of original Contract Documents including all Work Directive Changes, Addenda, Change Orders, Field Orders, additional Drawings issued subsequent to the execution of the Contract, Engineer's clarifications and interpretations of the Contract Documents, progress reports, and other Project related documents.
  - b. Keep a diary or log book, recording Contractor hours on the job site, weather conditions, data relative to questions of Work Directive Changes, Change Orders or changed conditions, list of job site visitors, daily activities, decisions, observations in general, and specific observations in more detail as in the case of observing test procedures; and send copies to engineer.
  - c. Record names, addresses and telephone numbers of all Contractors, subcontractors and major suppliers of materials and equipment.
  
9. Reports:
  - a. Furnish to Engineer periodic reports as required of progress of the Work and of Contractor's compliance with the progress schedule and schedule of Shop Drawings and sample submittals.
  - b. Consult with Engineer in advance of scheduled major tests, inspections or start of important phases of the Work.

- c. Recommend to Engineer proposed Change Orders, Work Change Directives, and Field Orders. Obtain backup material from Contractor.
    - d. Immediately notify Engineer of the occurrence of any Site accidents, emergencies, acts of God endangering the Work, damage to property by fire or other causes, or the discovery of any Hazardous Environmental Condition.
  - 10. Payment Requests: Review applications for payment with Contractor for compliance with the established procedure for their submission and forward with recommendations to Engineer, noting particularly the relationship of the payment requested to the schedule of values. Work completed and materials and equipment delivered at the site but not incorporated in the Work may be incorporated in the payment request if previously approved by Engineer.
  - 11. Certificates, Operation and Maintenance Manuals: During the course of the Work, verify that materials and equipment certificates, operation and maintenance manuals and other data required by the Specifications to be assembled and furnished by Contractor are applicable to the items actually installed and in accordance with the Contract Documents, and have these documents delivered to Engineer for review and forwarding to Owner prior to payment for that part of the Work.
  - 12. Completion:
    - a. Participate in a Substantial Completion inspection, assist in the determination of Substantial Completion and the preparation of lists of items to be completed or corrected.
    - b. Participate in a final inspection in the company of Engineer, Owner, and Contractor and prepare a final list of items to be completed and deficiencies to be remedied.
    - c. Observe whether all items on the final list have been completed or corrected and make recommendations to Engineer concerning acceptance and issuance of the Notice of Acceptability of the Work.
- C. The RPR shall not:
- 1. Authorize any deviation from the Contract Documents or substitution of materials or equipment (including “or-equal” items).
  - 2. Exceed limitations of Engineer’s authority as set forth in the Contract Documents.
  - 3. Undertake any of the responsibilities of Contractor, Subcontractors, Suppliers, or Contractor’s superintendent.

4. Advise on, issue directions relative to, or assume control over any aspect of the means, methods, techniques, sequences or procedures of Contractor's work unless such advice or directions are specifically required by the Contract Documents.
5. Advise on, issue directions regarding, or assume control over safety practices, precautions, and programs in connection with the activities or operations of Owner or Contractor.
6. Participate in specialized field or laboratory tests or inspections conducted off-site by others except as specifically authorized by Engineer.
7. Accept Shop Drawing or Sample submittals from anyone other than Contractor.

SC-11.01 Cost of the Work

SC-11.01.A.5.c Delete Paragraph 11.01.A.5.c in its entirety and insert the following in its place:

*c. Construction Equipment and Machinery:*

- 1) Rentals of all construction equipment and machinery, and the parts thereof in accordance with rental agreements approved by Owner with the advice of Engineer, and the costs of transportation, loading, unloading, assembly, dismantling, and removal thereof. All such costs shall be in accordance with the terms of said rental agreements. The rental of any such equipment, machinery, or parts shall cease when the use thereof is no longer necessary for the Work.
- 2) Costs for equipment and machinery owned by Contractor will be paid at a rate shown for such equipment in the Rental Rate Blue Book for Construction Equipment (Contractor will provide published documentation of Rental Rate). An hourly rate will be computed by dividing the monthly rates by 173.3. These computed rates will include all operating costs. Costs will include the time the equipment or machinery is in use on the changed Work and the costs of transportation, loading, unloading, assembly, dismantling, and removal when directly attributable to the changed Work. The cost of any such equipment or machinery, or parts thereof, shall cease to accrue when the use thereof is no longer necessary for the changed Work. Equipment or machinery with a value of less than \$1,000 will be considered small tools.

SC-14.02 Progress Payments

SC-14.02 Delete Paragraph 14.02.A.3. in its entirety and insert the following in its place:

3. The Owner will not withhold any retainage of payments due and owing the Contractor.

SC-14.07 Final Payment

SC-14.07 Add the following new paragraphs immediately after Paragraph 14.07.A.3:

4. Contractor shall submit the following to receive Final Payment:
  - a. Certificate of Substantial Completion.
  - b. Record Drawing Markups.
  - c. Vendor Final Operation and Maintenance Manuals.
  - d. Vendor Warranties and Bonds.
  - e. Spare Parts and Maintenance Materials.
  - f. Consent of Surety Company to Final Payment.
  - g. Final Payment Application
  - h. Affidavit of Payment and Release of Liens.



# **FAA GENERAL PROVISIONS**

## SECTION 10

### DEFINITION OF TERMS

When the following terms are used in these specifications, in the contract, or in any documents or other instruments pertaining to construction where these specifications govern, the intent and meaning shall be defined as follows:

**10-01 AASHTO.** The American Association of State Highway and Transportation Officials.

**10-02 ACCESS ROAD.** The right-of-way, the roadway and all improvements constructed thereon connecting the airport to a public roadway.

**10-03 ADVERTISEMENT.** A public announcement, as required by local law, inviting bids for work to be performed and materials to be furnished.

**10-04 AIRPORT.** Airport means an area of land or water which is used or intended to be used for the landing and takeoff of aircraft; an appurtenant area used or intended to be used for airport buildings or other airport facilities or rights of way; airport buildings and facilities located in any of these areas, and a heliport.

**10-05 AIRPORT IMPROVEMENT PROGRAM (AIP).** A grant-in-aid program, administered by the Federal Aviation Administration (FAA).

**10-06 AIR OPERATIONS AREA (AOA).** The term air operations area (AOA) shall mean any area of the airport used or intended to be used for the landing, takeoff, or surface maneuvering of aircraft. An air operation area shall include such paved or unpaved areas that are used or intended to be used for the unobstructed movement of aircraft in addition to its associated runway, taxiway, or apron.

**10-07 APRON.** Area where aircraft are parked, unloaded or loaded, fueled and/or serviced.

**10-08 ASTM International (ASTM).** Formerly known as the American Society for Testing and Materials (ASTM).

**10-09 AWARD.** The Owner's notice to the successful bidder of the acceptance of the submitted bid.

**10-10 BIDDER.** Any individual, partnership, firm, or corporation, acting directly or through a duly authorized representative, who submits a proposal for the work contemplated.

**10-11 BUILDING AREA.** An area on the airport to be used, considered, or intended to be used for airport buildings or other airport facilities or rights-of-way together with all airport buildings and facilities located thereon.

**10-12 CALENDAR DAY.** Every day shown on the calendar.

**10-13 CERTIFICATE OF ANALYSIS (COA).** The COA is the manufacturer's Certificate of Compliance (COC) including all applicable test results required by the specifications.

**10-14 CERTIFICATE OF COMPLIANCE (COC).** The manufacturer's certification stating that materials or assemblies furnished fully comply with the requirements of the contract. The certificate shall be signed by the manufacturer's authorized representative.

**10-15 CHANGE ORDER.** A written order to the Contractor covering changes in the plans, specifications, or proposal quantities and establishing the basis of payment and contract time adjustment, if any, for work within the scope of the contract and necessary to complete the project.

**10-16 CONTRACT.** A written agreement between the Owner and the Contractor that establishes the obligations of the parties including but not limited to performance of work, furnishing of labor, equipment and materials and the basis of payment.

The awarded contract includes but may not be limited to: Advertisement, Contract form, Proposal, Performance bond, payment bond, General provisions, certifications and representations, Technical Specifications, Plans, Supplemental Provisions, standards incorporated by reference and issued addenda.

**10-17 CONTRACT ITEM (PAY ITEM).** A specific unit of work for which a price is provided in the contract.

**10-18 CONTRACT TIME.** The number of calendar days or working days, stated in the proposal, allowed for completion of the contract, including authorized time extensions. If a calendar date of completion is stated in the proposal, in lieu of a number of calendar or working days, the contract shall be completed by that date.

**10-19 CONTRACTOR.** The individual, partnership, firm, or corporation primarily liable for the acceptable performance of the work contracted and for the payment of all legal debts pertaining to the work who acts directly or through lawful agents or employees to complete the contract work.

**10-20 CONTRACTORS QUALITY CONTROL (QC) FACILITIES.** The Contractor's QC facilities in accordance with the Contractor Quality Control Program (CQCP).

**10-21 CONTRACTOR QUALITY CONTROL PROGRAM (CQCP).** Details the methods and procedures that will be taken to assure that all materials and completed construction required by the contract conform to contract plans, technical specifications and other requirements, whether manufactured by the Contractor, or procured from subcontractors or vendors.

**10-22 CONTROL STRIP.** A demonstration by the Contractor that the materials, equipment, and construction processes results in a product meeting the requirements of the specification.

**10-23 CONSTRUCTION SAFETY AND PHASING PLAN (CSPP).** The overall plan for safety and phasing of a construction project developed by the airport operator, or developed by the airport operator's consultant and approved by the airport operator. It is included in the invitation for bids and becomes part of the project specifications.

**10-24 DRAINAGE SYSTEM.** The system of pipes, ditches, and structures by which surface or subsurface waters are collected and conducted from the airport area.

**10-25 ENGINEER.** The individual, partnership, firm, or corporation duly authorized by the Owner to be responsible for engineering, inspection, and/or observation of the contract work and acting directly or through an authorized representative.

**10-26 EQUIPMENT.** All machinery, together with the necessary supplies for upkeep and maintenance; and all tools and apparatus necessary for the proper construction and acceptable completion of the work.

**10-27 EXTRA WORK.** An item of work not provided for in the awarded contract as previously modified by change order or supplemental agreement, but which is found by the Owner's Engineer or Resident Project Representative (RPR) to be necessary to complete the work within the intended scope of the contract as previously modified.

**10-28 FAA.** The Federal Aviation Administration. When used to designate a person, FAA shall mean the Administrator or their duly authorized representative.

**10-29 FEDERAL SPECIFICATIONS.** The federal specifications and standards, commercial item descriptions, and supplements, amendments, and indices prepared and issued by the General Services Administration.

**10-30 FORCE ACCOUNT.** A) Contract Force Account - A method of payment that addresses extra work performed by the Contractor on a time and material basis. B) Owner Force Account - Work performed for the project by the Owner's employees.

**10-31 INTENTION OF TERMS.** Whenever, in these specifications or on the plans, the words "directed," "required," "permitted," "ordered," "designated," "prescribed," or words of like import are used, it shall be understood that the direction, requirement, permission, order, designation, or prescription of the Engineer and/or Resident Project Representative (RPR) is intended; and similarly, the words "approved," "acceptable," "satisfactory," or words of like import, shall mean approved by, or acceptable to, or satisfactory to the Engineer and/or RPR, subject in each case to the final determination of the Owner.

Any reference to a specific requirement of a numbered paragraph of the contract specifications or a cited standard shall be interpreted to include all general requirements of the entire section, specification item, or cited standard that may be pertinent to such specific reference.

**10-32 LIGHTING.** A system of fixtures providing or controlling the light sources used on or near the airport or within the airport buildings. The field lighting includes all luminous signals, markers, floodlights, and illuminating devices used on or near the airport or to aid in the operation of aircraft landing at, taking off from, or taxiing on the airport surface.

**10-33 MAJOR AND MINOR CONTRACT ITEMS.** A major contract item shall be any item that is listed in the proposal, the total cost of which is equal to or greater than 20% of the total amount of the award contract. All other items shall be considered minor contract items.

**10-34 MATERIALS.** Any substance specified for use in the construction of the contract work.

**10-35 MODIFICATION OF STANDARDS (MOS).** Any deviation from standard specifications applicable to material and construction methods in accordance with FAA Order 5300.1.

**10-36 NOTICE TO PROCEED (NTP).** A written notice to the Contractor to begin the actual contract work on a previously agreed to date. If applicable, the Notice to Proceed shall state the date on which the contract time begins.

**10-37 OWNER.** The term "Owner" shall mean the party of the first part or the contracting agency signatory to the contract. Where the term "Owner" is capitalized in this document, it shall mean airport Sponsor only. The Owner for this project is City of Las Vegas.

**10-38 PASSENGER FACILITY CHARGE (PFC).** Per 14 Code of Federal Regulations (CFR) Part 158 and 49 United States Code (USC) § 40117, a PFC is a charge imposed by a public agency on passengers enplaned at a commercial service airport it controls.

**10-39 PAVEMENT STRUCTURE.** The combined surface course, base course(s), and subbase course(s), if any, considered as a single unit.

**10-40 PAYMENT BOND.** The approved form of security furnished by the Contractor and their own surety as a guaranty that the Contractor will pay in full all bills and accounts for materials and labor used in the construction of the work.

**10-41 PERFORMANCE BOND.** The approved form of security furnished by the Contractor and their own surety as a guaranty that the Contractor will complete the work in accordance with the terms of the contract.

**10-42 PLANS.** The official drawings or exact reproductions which show the location, character, dimensions and details of the airport and the work to be done and which are to be considered as a part of the contract, supplementary to the specifications. Plans may also be referred to as 'contract drawings.'

**10-43 PROJECT.** The agreed scope of work for accomplishing specific airport development with respect to a particular airport.

**10-44 PROPOSAL.** The written offer of the bidder (when submitted on the approved proposal form) to perform the contemplated work and furnish the necessary materials in accordance with the provisions of the plans and specifications.

**10-45 PROPOSAL GUARANTY.** The security furnished with a proposal to guarantee that the bidder will enter into a contract if their own proposal is accepted by the Owner.

**10-46 QUALITY ASSURANCE (QA).** Owner's responsibility to assure that construction work completed complies with specifications for payment.

**10-47 QUALITY CONTROL (QC).** Contractor's responsibility to control material(s) and construction processes to complete construction in accordance with project specifications.

**10-48 QUALITY ASSURANCE (QA) INSPECTOR.** An authorized representative of the Engineer and/or Resident Project Representative (RPR) assigned to make all necessary inspections, observations, tests, and/or observation of tests of the work performed or being performed, or of the materials furnished or being furnished by the Contractor.

**10-49 QUALITY ASSURANCE (QA) LABORATORY.** The official quality assurance testing laboratories of the Owner or such other laboratories as may be designated by the Engineer or RPR. May also be referred to as Engineer's, Owner's, or QA Laboratory.

**10-50 RESIDENT PROJECT REPRESENTATIVE (RPR).** The individual, partnership, firm, or corporation duly authorized by the Owner to be responsible for all necessary inspections, observations, tests, and/or observations of tests of the contract work performed or being performed, or of the materials furnished or being furnished by the Contractor, and acting directly or through an authorized representative.

**10-51 RUNWAY.** The area on the airport prepared for the landing and takeoff of aircraft.

**10-52 RUNWAY SAFETY AREA (RSA).** A defined surface surrounding the runway prepared or suitable for reducing the risk of damage to aircraft. See the construction safety and phasing plan (CSPP) for limits of the RSA.

**10-53 SAFETY PLAN COMPLIANCE DOCUMENT (SPCD).** Details how the Contractor will comply with the CSPP.

**10-54 SPECIFICATIONS.** A part of the contract containing the written directions and requirements for completing the contract work. Standards for specifying materials or testing which are cited in the contract specifications by reference shall have the same force and effect as if included in the contract physically.

**10-55 SPONSOR.** A Sponsor is defined in 49 USC § 47102(24) as a public agency that submits to the FAA for an AIP grant; or a private Owner of a public-use airport that submits to the FAA an application for an AIP grant for the airport.

**10-56 STRUCTURES.** Airport facilities such as bridges; culverts; catch basins, inlets, retaining walls, cribbing; storm and sanitary sewer lines; water lines; underdrains; electrical ducts, manholes, handholes, lighting fixtures and bases; transformers; navigational aids; buildings; vaults; and, other manmade features of the airport that may be encountered in the work and not otherwise classified herein.

**10-57 SUBGRADE.** The soil that forms the pavement foundation.

**10-58 SUPERINTENDENT.** The Contractor's executive representative who is present on the work during progress, authorized to receive and fulfill instructions from the RPR, and who shall supervise and direct the construction.

**10-59 SUPPLEMENTAL AGREEMENT.** A written agreement between the Contractor and the Owner that establishes the basis of payment and contract time adjustment, if any, for the work affected by the supplemental agreement. A supplemental agreement is required if: (1) in scope work would increase or decrease the total amount of the awarded contract by more than 25%; (2) in scope work would increase or decrease the total of any major contract item by more than 25%; (3) work that is not within the scope of the originally awarded contract; or (4) adding or deleting of a major contract item.

**10-60 SURETY.** The corporation, partnership, or individual, other than the Contractor, executing payment or performance bonds that are furnished to the Owner by the Contractor.

**10-61 TAXILANE.** A taxiway designed for low speed movement of aircraft between aircraft parking areas and terminal areas.

**10-62 TAXIWAY.** The portion of the air operations area of an airport that has been designated by competent airport authority for movement of aircraft to and from the airport's runways, aircraft parking areas, and terminal areas.

**10-63 TAXIWAY/TAXILANE SAFETY AREA (TSA).** A defined surface alongside the taxiway prepared or suitable for reducing the risk of damage to an aircraft. See the construction safety and phasing plan (CSPP) for limits of the TSA.

**10-64 WORK.** The furnishing of all labor, materials, tools, equipment, and incidentals necessary or convenient to the Contractor's performance of all duties and obligations imposed by the contract, plans, and specifications.

**10-65 WORKING DAY.** A working day shall be any day other than a legal holiday, Saturday, or Sunday on which the normal working forces of the Contractor may proceed with regular work for at least six (6) hours toward completion of the contract. When work is suspended for causes beyond the Contractor's control, it will not be counted as a working day. Saturdays, Sundays and holidays on which the Contractor's forces engage in regular work will be considered as working days.

#### END OF SECTION 10

## SECTION 20

### PROPOSAL REQUIREMENTS AND CONDITIONS

**20-01 ADVERTISEMENT.** See Advertisement for Bids.

**20-02 QUALIFICATION OF BIDDERS.** Each bidder shall submit evidence of competency and evidence of financial responsibility to perform the work to the Owner at the time of bid opening.

Evidence of competency, unless otherwise specified, shall consist of statements covering the bidder's past experience on similar work, and a list of equipment and a list of key personnel that would be available for the work.

Each bidder shall furnish the Owner satisfactory evidence of their financial responsibility. Evidence of financial responsibility, unless otherwise specified, shall consist of a confidential statement or report of the bidder's financial resources and liabilities as of the last calendar year or the bidder's last fiscal year. Such statements or reports shall be certified by a public accountant. At the time of submitting such financial statements or reports, the bidder shall further certify whether their financial responsibility is approximately the same as stated or reported by the public accountant. If the bidder's financial responsibility has changed, the bidder shall qualify the public accountant's statement or report to reflect the bidder's true financial condition at the time such qualified statement or report is submitted to the Owner.

Unless otherwise specified, a bidder may submit evidence that they are prequalified with the State Highway Division and are on the current "bidder's list" of the state in which the proposed work is located. Evidence of State Highway Division prequalification may be submitted as evidence of financial responsibility in lieu of the certified statements or reports specified above.

**20-03 CONTENTS OF PROPOSAL FORMS.** The Owner's proposal forms state the location and description of the proposed construction; the place, date, and time of opening of the proposals; and the estimated quantities of the various items of work to be performed and materials to be furnished for which unit bid prices are asked. The proposal form states the time in which the work must be completed, and the amount of the proposal guaranty that must accompany the proposal. The Owner will accept only those Proposals properly executed on physical forms or electronic forms provided by the Owner. Bidder actions that may cause the Owner to deem a proposal irregular are given in Paragraph 20-09 Irregular proposals.

Mobilization is limited to 5 percent of the total project cost.

**20-04 ISSUANCE OF PROPOSAL FORMS.** The Owner reserves the right to refuse to issue a proposal form to a prospective bidder if the bidder is in default for any of the following reasons:

- a. Failure to comply with any prequalification regulations of the Owner, if such regulations are cited, or otherwise included, in the proposal as a requirement for bidding.
- b. Failure to pay, or satisfactorily settle, all bills due for labor and materials on former contracts in force with the Owner at the time the Owner issues the proposal to a prospective bidder.
- c. Documented record of Contractor default under previous contracts with the Owner.
- d. Documented record of unsatisfactory work on previous contracts with the Owner.

**20-05 INTERPRETATION OF ESTIMATED PROPOSAL QUANTITIES.** An estimate of quantities of work to be done and materials to be furnished under these specifications is given in the proposal. It is the result of careful calculations and is believed to be correct. It is given only as a basis for comparison of proposals and the award of the contract. The Owner does not expressly, or by implication, agree that the actual quantities involved will correspond exactly therewith; nor shall the bidder plead misunderstanding or deception because of such estimates of quantities, or of the character, location, or other conditions pertaining to the work. Payment to the Contractor will be made only for the actual quantities of work performed or materials furnished in accordance with the plans and specifications. It

is understood that the quantities may be increased or decreased as provided in the Section 40, Paragraph 40-02, Alteration of Work and Quantities, without in any way invalidating the unit bid prices.

**20-06 EXAMINATION OF PLANS, SPECIFICATIONS, AND SITE.** The bidder is expected to carefully examine the site of the proposed work, the proposal, plans, specifications, and contract forms. Bidders shall satisfy themselves to the character, quality, and quantities of work to be performed, materials to be furnished, and to the requirements of the proposed contract. The submission of a proposal shall be prima facie evidence that the bidder has made such examination and is satisfied to the conditions to be encountered in performing the work and the requirements of the proposed contract, plans, and specifications.

Boring logs and other records of subsurface investigations and tests are available for inspection of bidders. It is understood and agreed that such subsurface information, whether included in the plans, specifications, or otherwise made available to the bidder, was obtained and is intended for the Owner's design and estimating purposes only. Such information has been made available for the convenience of all bidders. It is further understood and agreed that each bidder is solely responsible for all assumptions, deductions, or conclusions which the bidder may make or obtain from their own examination of the boring logs and other records of subsurface investigations and tests that are furnished by the Owner.

**20-07 PREPARATION OF PROPOSAL.** The bidder shall submit their proposal on the forms furnished by the Owner. All blank spaces in the proposal forms, unless explicitly stated otherwise, must be correctly filled in where indicated for each and every item for which a quantity is given. The bidder shall state the price (written in ink or typed) both in words and numerals which they propose for each pay item furnished in the proposal. In case of conflict between words and numerals, the words, unless obviously incorrect, shall govern.

The bidder shall correctly sign the proposal in ink. If the proposal is made by an individual, their name and post office address must be shown. If made by a partnership, the name and post office address of each member of the partnership must be shown. If made by a corporation, the person signing the proposal shall give the name of the state where the corporation was chartered and the name, titles, and business address of the president, secretary, and the treasurer. Anyone signing a proposal as an agent shall file evidence of their authority to do so and that the signature is binding upon the firm or corporation.

**20-08 RESPONSIVE AND RESPONSIBLE BIDDER.** A responsive bid conforms to all significant terms and conditions contained in the Owner's invitation for bid. It is the Owner's responsibility to decide if the exceptions taken by a bidder to the solicitation are material or not and the extent of deviation it is willing to accept.

A responsible bidder has the ability to perform successfully under the terms and conditions of a proposed procurement, as defined in 2 CFR § 200.318(h). This includes such matters as Contractor integrity, compliance with public policy, record of past performance, and financial and technical resources.

**20-09 IRREGULAR PROPOSALS.** Proposals shall be considered irregular for the following reasons:

- a. If the proposal is on a form other than that furnished by the Owner, or if the Owner's form is altered, or if any part of the proposal form is detached.
- b. If there are unauthorized additions, conditional or alternate pay items, or irregularities of any kind that make the proposal incomplete, indefinite, or otherwise ambiguous.
- c. If the proposal does not contain a unit price for each pay item listed in the proposal, except in the case of authorized alternate pay items, for which the bidder is not required to furnish a unit price.
- d. If the proposal contains unit prices that are obviously unbalanced.
- e. If the proposal is not accompanied by the proposal guaranty specified by the Owner.
- f. If the applicable Disadvantaged Business Enterprise information is incomplete.



The Owner reserves the right to reject any irregular proposal and the right to waive technicalities if such waiver is in the best interest of the Owner and conforms to local laws and ordinances pertaining to the letting of construction contracts.

**20-10 BID GUARANTEE.** Each separate proposal shall be accompanied by a bid bond, certified check, or other specified acceptable collateral, in the amount specified in the proposal form. Such bond, check, or collateral, shall be made payable to the Owner.

**20-11 DELIVERY OF PROPOSAL.** Each proposal submitted shall be placed in a sealed envelope plainly marked with the project number, location of airport, and name and business address of the bidder on the outside. When sent by mail, preferably registered, the sealed proposal, marked as indicated above, should be enclosed in an additional envelope. No proposal will be considered unless received at the place specified in the advertisement or as modified by Addendum before the time specified for opening all bids. Proposals received after the bid opening time shall be returned to the bidder unopened.

**20-12 WITHDRAWAL OR REVISION OF PROPOSALS.** A bidder may withdraw or revise (by withdrawal of one proposal and submission of another) a proposal provided that the bidder's request for withdrawal is received by the Owner in writing before the time specified for opening bids. Revised proposals must be received at the place specified in the advertisement before the time specified for opening all bids.

**20-13 PUBLIC OPENING OF PROPOSALS.** Proposals shall be opened, and read, publicly at the time and place specified in the advertisement. Bidders, their authorized agents, and other interested persons are invited to attend. Proposals that have been withdrawn (by written or telegraphic request) or received after the time specified for opening bids shall be returned to the bidder unopened.

**20-14 DISQUALIFICATION OF BIDDERS.** A bidder shall be considered disqualified for any of the following reasons:

a. Submitting more than one proposal from the same partnership, firm, or corporation under the same or different name.

b. Evidence of collusion among bidders. Bidders participating in such collusion shall be disqualified as bidders for any future work of the Owner until any such participating bidder has been reinstated by the Owner as a qualified bidder.

c. If the bidder is considered to be in "default" for any reason specified in Paragraph 20-04, Issuance of Proposal Forms, of this section.

**20-15 DISCREPANCIES AND OMISSIONS.** A Bidder who discovers discrepancies or omissions with the project bid documents shall immediately notify the Owner's Engineer of the matter. A bidder that has doubt as to the true meaning of a project requirement may submit to the Owner's Engineer a written request for interpretation no later than 4 days prior to bid opening.

Any interpretation of the project bid documents by the Owner's Engineer will be by written addendum issued by the Owner. The Owner will not consider any instructions, clarifications or interpretations of the bidding documents in any manner other than written addendum.

**END OF SECTION 20**

## SECTION 30

### AWARD AND EXECUTION OF CONTRACT

**30-01 CONSIDERATION OF PROPOSALS.** After the proposals are publicly opened and read, they will be compared on the basis of the summation of the products obtained by multiplying the estimated quantities shown in the proposal by the unit bid prices. If a bidder's proposal contains a discrepancy between unit bid prices written in words and unit bid prices written in numbers, the unit bid price written in words shall govern.

Until the award of a contract is made, the Owner reserves the right to reject a bidder's proposal for any of the following reasons:

- a. If the proposal is irregular as specified in Section 20, Paragraph 20-09, Irregular Proposals.
- b. If the bidder is disqualified for any of the reasons specified Section 20, Paragraph 20-14, Disqualification of Bidders.

In addition, until the award of a contract is made, the Owner reserves the right to reject any or all proposals, waive technicalities, if such waiver is in the best interest of the Owner and is in conformance with applicable state and local laws or regulations pertaining to the letting of construction contracts; advertise for new proposals; or proceed with the work otherwise. All such actions shall promote the Owner's best interests.

**30-02 AWARD OF CONTRACT.** The award of a contract, if it is to be awarded, shall be made within 45 calendar days of the date specified for publicly opening proposals, unless otherwise specified herein.

If the Owner elects to proceed with an award of contract, the Owner will make award to the responsible bidder whose bid, conforming with all the material terms and conditions of the bid documents, is the lowest in price.

**30-03 CANCELLATION OF AWARD.** The Owner reserves the right to cancel the award without liability to the bidder, except return of proposal guaranty, at any time before a contract has been fully executed by all parties and is approved by the Owner in accordance with Paragraph 30-07 *Approval of Contract*.

**30-04 RETURN OF PROPOSAL GUARANTY.** All proposal guaranties, except those of the two lowest bidders, will be returned immediately after the Owner has made a comparison of bids as specified in the Paragraph 30-01, *Consideration of Proposals*. Proposal guaranties of the two lowest bidders will be retained by the Owner until such time as an award is made, at which time, the unsuccessful bidder's proposal guaranty will be returned. The successful bidder's proposal guaranty will be returned as soon as the Owner receives the contract bonds as specified in Paragraph 30-05, *Requirements of Contract Bonds*.

**30-05 REQUIREMENTS OF CONTRACT BONDS.** At the time of the execution of the contract, the successful bidder shall furnish the Owner a surety bond or bonds that have been fully executed by the bidder and the surety guaranteeing the performance of the work and the payment of all legal debts that may be incurred by reason of the Contractor's performance of the work. The surety and the form of the bond or bonds shall be acceptable to the Owner. Unless otherwise specified in this subsection, the surety bond or bonds shall be in a sum equal to the full amount of the contract.

**30-06 EXECUTION OF CONTRACT.** The successful bidder shall sign (execute) the necessary agreements for entering into the contract and return the signed contract to the Owner, along with the fully executed surety bond or bonds specified in Paragraph 30-05, *Requirements of Contract Bonds*, of this section, within 15 calendar days from the date mailed or otherwise delivered to the successful bidder.

**30-07 APPROVAL OF CONTRACT.** Upon receipt of the contract and contract bond or bonds that have been executed by the successful bidder, the Owner shall complete the execution of the contract in accordance with local laws or ordinances, and return the fully executed contract to the Contractor. Delivery of the fully executed contract to the Contractor shall constitute the Owner's approval to be bound by the successful bidder's proposal and the terms of the contract.

**30-08 FAILURE TO EXECUTE CONTRACT.** Failure of the successful bidder to execute the contract and furnish an acceptable surety bond or bonds within the period specified in Paragraph 30-06, *Execution of Contract*, of this section shall be just cause for cancellation of the award and forfeiture of the proposal guaranty, not as a penalty, but as liquidated damages to the Owner.

**END OF SECTION 30**

## SECTION 40

### SCOPE OF WORK

**40-01 INTENT OF CONTRACT.** The intent of the contract is to provide for construction and completion, in every detail, of the work described. It is further intended that the Contractor shall furnish all labor, materials, equipment, tools, transportation, and supplies required to complete the work in accordance with the plans, specifications, and terms of the contract.

**40-02 ALTERATION OF WORK AND QUANTITIES.** The Owner reserves the right to make such changes in quantities and work as may be necessary or desirable to complete, in a satisfactory manner, the original intended work. Unless otherwise specified in the Contract, the Owner's Engineer or RPR shall be and is hereby authorized to make, in writing, such in-scope alterations in the work and variation of quantities as may be necessary to complete the work, provided such action does not represent a significant change in the character of the work.

For purpose of this section, a significant change in character of work means: any change that is outside the current contract scope of work; any change (increase or decrease) in the total contract cost by more than 25%; or any change in the total cost of a major contract item by more than 25%.

Work alterations and quantity variances that do not meet the definition of significant change in character of work shall not invalidate the contract nor release the surety. Contractor agrees to accept payment for such work alterations and quantity variances in accordance with Section 90, Paragraph 90-03, *Compensation for Altered Quantities*.

Should the value of altered work or quantity variance meet the criteria for significant change in character of work, such altered work and quantity variance shall be covered by a supplemental agreement. Supplemental agreements shall also require consent of the Contractor's surety and separate performance and payment bonds. If the Owner and the Contractor are unable to agree on a unit adjustment for any contract item that requires a supplemental agreement, the Owner reserves the right to terminate the contract with respect to the item and make other arrangements for its completion.

**40-03 OMITTED ITEMS.** The Owner, the Owner's Engineer or the RPR may provide written notice to the Contractor to omit from the work any contract item that does not meet the definition of major contract item. Major contract items may be omitted by a supplemental agreement. Such omission of contract items shall not invalidate any other contract provision or requirement.

Should a contract item be omitted or otherwise ordered to be non-performed, the Contractor shall be paid for all work performed toward completion of such item prior to the date of the order to omit such item. Payment for work performed shall be in accordance with Section 90, Paragraph 90-04, *Payment for Omitted Items*.

**40-04 EXTRA WORK.** Should acceptable completion of the contract require the Contractor to perform an item of work not provided for in the awarded contract as previously modified by change order or supplemental agreement, Owner may issue a Change Order to cover the necessary extra work. Change orders for extra work shall contain agreed unit prices for performing the change order work in accordance with the requirements specified in the order, and shall contain any adjustment to the contract time that, in the RPR's opinion, is necessary for completion of the extra work.

When determined by the RPR to be in the Owner's best interest, the RPR may order the Contractor to proceed with extra work as provided in Section 90, Paragraph 90-05, *Payment for Extra Work*. Extra work that is necessary for acceptable completion of the project, but is not within the general scope of the work covered by the original contract shall be covered by a supplemental agreement as defined in Section 10, Paragraph 10-59, *Supplemental Agreement*.

If extra work is essential to maintaining the project critical path, RPR may order the Contractor to commence the extra work under a Time and Material contract method. Once sufficient detail is available to establish the level of effort necessary for the extra work, the Owner shall initiate a change order or supplemental agreement to cover the extra work.

Any claim for payment of extra work that is not covered by written agreement (change order or supplemental agreement) shall be rejected by the Owner.

**40-05 MAINTENANCE OF TRAFFIC.** It is the explicit intention of the contract that the safety of aircraft, as well as the Contractor's equipment and personnel, is the most important consideration. The Contractor shall maintain traffic in the manner detailed in the Construction Safety and Phasing Plan (CSPP).

**a.** It is understood and agreed that the Contractor shall provide for the free and unobstructed movement of aircraft in the air operations areas (AOAs) of the airport with respect to their own operations and the operations of all subcontractors as specified in Section 80, Paragraph 80-04, *Limitation of Operations*. It is further understood and agreed that the Contractor shall provide for the uninterrupted operation of visual and electronic signals (including power supplies thereto) used in the guidance of aircraft while operating to, from, and upon the airport as specified in Section 70, Paragraph 70-15, *Contractor's Responsibility for Utility Service and Facilities of Others*.

**b.** With respect to their own operations and the operations of all subcontractors, the Contractor shall provide marking, lighting, and other acceptable means of identifying personnel, equipment, vehicles, storage areas, and any work area or condition that may be hazardous to the operation of aircraft, fire-rescue equipment, or maintenance vehicles at the airport in accordance with the construction safety and phasing plan (CSPP) and the safety plan compliance document (SPCD).

**c.** When the contract requires the maintenance of an existing road, street, or highway during the Contractor's performance of work that is otherwise provided for in the contract, plans, and specifications, the Contractor shall keep the road, street, or highway open to all traffic and shall provide maintenance as may be required to accommodate traffic. The Contractor, at their expense, shall be responsible for the repair to equal or better than preconstruction conditions of any damage caused by the Contractor's equipment and personnel. The Contractor shall furnish, erect, and maintain barricades, warning signs, flag person, and other traffic control devices in reasonable conformity with the Manual on Uniform Traffic Control Devices (MUTCD) (<http://mutcd.fhwa.dot.gov/>), unless otherwise specified. The Contractor shall also construct and maintain in a safe condition any temporary connections necessary for ingress to and egress from abutting property or intersecting roads, streets or highways.

**40-06 REMOVAL OF EXISTING STRUCTURES.** All existing structures encountered within the established lines, grades, or grading sections shall be removed by the Contractor, unless such existing structures are otherwise specified to be relocated, adjusted up or down, salvaged, abandoned in place, reused in the work or to remain in place. The cost of removing such existing structures shall not be measured or paid for directly, but shall be included in the various contract items.

Should the Contractor encounter an existing structure (above or below ground) in the work for which the disposition is not indicated on the plans, the Resident Project Representative (RPR) shall be notified prior to disturbing such structure. The disposition of existing structures so encountered shall be immediately determined by the RPR in accordance with the provisions of the contract.

Except as provided in Section 40, Paragraph 40-07, *Rights in and Use of Materials Found in the Work*, it is intended that all existing materials or structures that may be encountered (within the lines, grades, or grading sections established for completion of the work) shall be used in the work as otherwise provided for in the contract and shall remain the property of the Owner when so used in the work.

**40-07 RIGHTS IN AND USE OF MATERIALS FOUND IN THE WORK.** Should the Contractor encounter any material such as (but not restricted to) sand, stone, gravel, slag, or concrete slabs within the established lines, grades, or grading sections, the use of which is intended by the terms of the contract to be embankment, the Contractor may at their own option either:

- a.** Use such material in another contract item, providing such use is approved by the RPR and is in conformance with the contract specifications applicable to such use; or,
- b.** Remove such material from the site, upon written approval of the RPR; or
- c.** Use such material for the Contractor's own temporary construction on site; or,
- d.** Use such material as intended by the terms of the contract.

Should the Contractor wish to exercise option a., b., or c., the Contractor shall request the RPR's approval in advance of such use.

Should the RPR approve the Contractor's request to exercise option a., b., or c., the Contractor shall be paid for the excavation or removal of such material at the applicable contract price. The Contractor shall replace, at their expense, such removed or excavated material with an agreed equal volume of material that is acceptable for use in constructing embankment, backfills, or otherwise to the extent that such replacement material is needed to complete the contract work. The Contractor shall not be charged for use of such material used in the work or removed from the site.

Should the RPR approve the Contractor's exercise of option a., the Contractor shall be paid, at the applicable contract price, for furnishing and installing such material in accordance with requirements of the contract item in which the material is used.

It is understood and agreed that the Contractor shall make no claim for delays by reason of their own exercise of option a., b., or c.

The Contractor shall not excavate, remove, or otherwise disturb any material, structure, or part of a structure which is located outside the lines, grades, or grading sections established for the work, except where such excavation or removal is provided for in the contract, plans, or specifications.

**40-08 FINAL CLEANUP.** Upon completion of the work and before acceptance and final payment will be made, the Contractor shall remove from the site all machinery, equipment, surplus and discarded materials, rubbish, temporary structures, and stumps or portions of trees. The Contractor shall cut all brush and woods within the limits indicated and shall leave the site in a neat and presentable condition. Material cleared from the site and deposited on adjacent property will not be considered as having been disposed of satisfactorily, unless the Contractor has obtained the written permission of the property Owner.

**END OF SECTION 40**

## SECTION 50

### CONTROL OF WORK

**50-01 AUTHORITY OF THE RESIDENT PROJECT REPRESENTATIVE (RPR).** The RPR has final authority regarding the interpretation of project specification requirements. The RPR shall determine acceptability of the quality of materials furnished, method of performance of work performed, and the manner and rate of performance of the work. The RPR does not have the authority to accept work that does not conform to specification requirements.

**50-02 CONFORMITY WITH PLANS AND SPECIFICATIONS.** All work and all materials furnished shall be in reasonably close conformity with the lines, grades, grading sections, cross-sections, dimensions, material requirements, and testing requirements that are specified (including specified tolerances) in the contract, plans, or specifications.

If the RPR finds the materials furnished, work performed, or the finished product not within reasonably close conformity with the plans and specifications, but that the portion of the work affected will, in their opinion, result in a finished product having a level of safety, economy, durability, and workmanship acceptable to the Owner, the RPR will advise the Owner of their determination that the affected work be accepted and remain in place. The RPR will document the determination and recommend to the Owner a basis of acceptance that will provide for an adjustment in the contract price for the affected portion of the work. Changes in the contract price must be covered by contract change order or supplemental agreement as applicable.

If the RPR finds the materials furnished, work performed, or the finished product are not in reasonably close conformity with the plans and specifications and have resulted in an unacceptable finished product, the affected work or materials shall be removed and replaced or otherwise corrected by and at the expense of the Contractor in accordance with the RPR's written orders.

The term "reasonably close conformity" shall not be construed as waiving the Contractor's responsibility to complete the work in accordance with the contract, plans, and specifications. The term shall not be construed as waiving the RPR's responsibility to insist on strict compliance with the requirements of the contract, plans, and specifications during the Contractor's execution of the work, when, in the RPR's opinion, such compliance is essential to provide an acceptable finished portion of the work.

The term "reasonably close conformity" is also intended to provide the RPR with the authority, after consultation with the Sponsor and FAA, to use sound engineering judgment in their determinations to accept work that is not in strict conformity, but will provide a finished product equal to or better than that required by the requirements of the contract, plans and specifications.

The RPR will not be responsible for the Contractor's means, methods, techniques, sequences, or procedures of construction or the safety precautions incident thereto.

**50-03 COORDINATION OF CONTRACT, PLANS, AND SPECIFICATIONS.** The contract, plans, specifications, and all referenced standards cited are essential parts of the contract requirements. If electronic files are provided and used on the project and there is a conflict between the electronic files and hard copy plans, the hard copy plans shall govern. A requirement occurring in one is as binding as though occurring in all. They are intended to be complementary and to describe and provide for a complete work. In case of discrepancy, calculated dimensions will govern over scaled dimensions; contract technical specifications shall govern over contract general provisions, plans, cited standards for materials or testing, and cited advisory circulars (ACs); contract general provisions shall govern over plans, cited standards for materials or testing, and cited ACs; plans shall govern over cited standards for materials or testing and cited ACs. If any paragraphs contained in the Special Provisions conflict with General Provisions or Technical Specifications, the Special Provisions shall govern.

From time to time, discrepancies within cited testing standards occur due to the timing of the change, edits, and/or replacement of the standards. If the Contractor discovers any apparent discrepancy within standard test methods, the Contractor shall immediately ask the RPR for an interpretation and decision, and such decision shall be final.

The Contractor shall not take advantage of any apparent error or omission on the plans or specifications. In the event the Contractor discovers any apparent error or discrepancy, Contractor shall immediately notify the Owner or the designated representative in writing requesting their written interpretation and decision.

**50-04 LIST OF SPECIAL PROVISIONS.** See Contract Documents.

**50-05 COOPERATION OF CONTRACTOR.** The Contractor shall be supplied with five hard copies or an electronic PDF of the plans and specifications. The Contractor shall have available on the construction site at all times one hardcopy each of the plans and specifications. Additional hard copies of plans and specifications may be obtained by the Contractor for the cost of reproduction.

The Contractor shall give constant attention to the work to facilitate the progress thereof, and shall cooperate with the RPR and their inspectors and with other Contractors in every way possible. The Contractor shall have a competent superintendent on the work at all times who is fully authorized as their agent on the work. The superintendent shall be capable of reading and thoroughly understanding the plans and specifications and shall receive and fulfill instructions from the RPR or their authorized representative.

**50-06 COOPERATION BETWEEN CONTRACTORS.** The Owner reserves the right to contract for and perform other or additional work on or near the work covered by this contract.

When separate contracts are let within the limits of any one project, each Contractor shall conduct the work not to interfere with or hinder the progress of completion of the work being performed by other Contractors. Contractors working on the same project shall cooperate with each other as directed.

Each Contractor involved shall assume all liability, financial or otherwise, in connection with their own contract and shall protect and hold harmless the Owner from any and all damages or claims that may arise because of inconvenience, delays, or loss experienced because of the presence and operations of other Contractors working within the limits of the same project.

The Contractor shall arrange their work and shall place and dispose of the materials being used to not interfere with the operations of the other Contractors within the limits of the same project. The Contractor shall join their work with that of the others in an acceptable manner and shall perform it in proper sequence to that of the others.

**50-07 CONSTRUCTION LAYOUT AND STAKES.** The Engineer/RPR shall establish necessary horizontal and vertical control. The establishment of Survey Control and/or reestablishment of survey control shall be by a State Licensed Land Surveyor. Contractor is responsible for preserving integrity of horizontal and vertical controls established by Engineer/RPR. In case of negligence on the part of the Contractor or their employees, resulting in the destruction of any horizontal and vertical control, the resulting costs will be deducted as a liquidated damage against the Contractor.

Prior to the start of construction, the Contractor will check all control points for horizontal and vertical accuracy and certify in writing to the RPR that the Contractor concurs with survey control established for the project. All lines, grades and measurements from control points necessary for the proper execution and control of the work on this project will be provided to the RPR. The Contractor is responsible to establish all layout required for the construction of the project.

Copies of survey notes will be provided to the RPR for each area of construction and for each placement of material as specified to allow the RPR to make periodic checks for conformance with plan grades, alignments and grade tolerances required by the applicable material specifications. Surveys will be provided to the RPR prior to commencing work items that cover or disturb the survey staking. Survey(s) and notes shall be provided in the following format(s): AutoCAD Civil 3D and hard copy files.

Laser, GPS, String line, or other automatic control shall be checked with temporary control as necessary. In the case of error, on the part of the Contractor, their surveyor, employees or subcontractors, resulting in established grades, alignment or grade tolerances that do not concur with those specified or shown on the plans, the Contractor is solely responsible for correction, removal, replacement and all associated costs at no additional cost to the Owner.

No direct payment will be made, unless otherwise specified in contract documents, for this labor, materials, or other expenses. The cost shall be included in the price of the bid for the various items of the Contract.

**50-08 AUTHORITY AND DUTIES OF QUALITY ASSURANCE (QA) INSPECTORS.** QA inspectors shall be authorized to inspect all work done and all material furnished. Such QA inspection may extend to all or any part of the work and to the preparation, fabrication, or manufacture of the materials to be used. QA inspectors are not authorized to revoke, alter, or waive any provision of the contract. QA inspectors are not authorized to issue instructions contrary to the plans and specifications or to act as foreman for the Contractor.



QA Inspectors are authorized to notify the Contractor or their representatives of any failure of the work or materials to conform to the requirements of the contract, plans, or specifications and to reject such nonconforming materials in question until such issues can be referred to the RPR for a decision.

**50-09 INSPECTION OF THE WORK.** All materials and each part or detail of the work shall be subject to inspection. The RPR shall be allowed access to all parts of the work and shall be furnished with such information and assistance by the Contractor as is required to make a complete and detailed inspection.

If the RPR requests it, the Contractor, at any time before acceptance of the work, shall remove or uncover such portions of the finished work as may be directed. After examination, the Contractor shall restore said portions of the work to the standard required by the specifications. Should the work thus exposed or examined prove acceptable, the uncovering, or removing, and the replacing of the covering or making good of the parts removed will be paid for as extra work; but should the work so exposed or examined prove unacceptable, the uncovering, or removing, and the replacing of the covering or making good of the parts removed will be at the Contractor's expense.

Provide advance written notice to the RPR of work the Contractor plans to perform each week and each day. Any work done or materials used without written notice and allowing opportunity for inspection by the RPR may be ordered removed and replaced at the Contractor's expense.

Should the contract work include relocation, adjustment, or any other modification to existing facilities, not the property of the (contract) Owner, authorized representatives of the Owners of such facilities shall have the right to inspect such work. Such inspection shall in no sense make any facility owner a party to the contract, and shall in no way interfere with the rights of the parties to this contract.

**50-10 REMOVAL OF UNACCEPTABLE AND UNAUTHORIZED WORK.** All work that does not conform to the requirements of the contract, plans, and specifications will be considered unacceptable, unless otherwise determined acceptable by the RPR as provided in Paragraph 50-02, *Conformity with Plans and Specifications*.

Unacceptable work, whether the result of poor workmanship, use of defective materials, damage through carelessness, or any other cause found to exist prior to the final acceptance of the work, shall be removed immediately and replaced in an acceptable manner in accordance with the provisions of Section 70, Paragraph 70-14, *Contractor's Responsibility for Work*.

No removal work made under provision of this Paragraph shall be done without lines and grades having been established by the RPR. Work done contrary to the instructions of the RPR, work done beyond the lines shown on the plans or as established by the RPR, except as herein specified, or any extra work done without authority, will be considered as unauthorized and will not be paid for under the provisions of the contract. Work so done may be ordered removed or replaced at the Contractor's expense.

Upon failure on the part of the Contractor to comply with any order of the RPR made under the provisions of this subsection, the RPR will have authority to cause unacceptable work to be remedied or removed and replaced; and unauthorized work to be removed and recover the resulting costs as a liquidated damage against the Contractor.

**50-11 LOAD RESTRICTIONS.** The Contractor shall comply with all legal load restrictions in the hauling of materials on public roads beyond the limits of the work. A special permit will not relieve the Contractor of liability for damage that may result from the moving of material or equipment.

The operation of equipment of such weight or so loaded as to cause damage to structures or to any other type of construction will not be permitted. Hauling of materials over the base course or surface course under construction shall be limited as directed. No loads will be permitted on a concrete pavement, base, or structure before the expiration of the curing period. The Contractor, at their own expense, shall be responsible for the repair to equal or better than preconstruction conditions of any damage caused by the Contractor's equipment and personnel.

**50-12 MAINTENANCE DURING CONSTRUCTION.** The Contractor shall maintain the work during construction and until the work is accepted. Maintenance shall constitute continuous and effective work prosecuted day by day, with adequate equipment and forces so that the work is maintained in satisfactory condition at all times.

In the case of a contract for the placing of a course upon a course or subgrade previously constructed, the Contractor shall maintain the previous course or subgrade during all construction operations.

All costs of maintenance work during construction and before the project is accepted shall be included in the unit prices bid on the various contract items, and the Contractor will not be paid an additional amount for such work.

**50-13 FAILURE TO MAINTAIN THE WORK.** Should the Contractor at any time fail to maintain the work as provided in Paragraph 50-12, *Maintenance during Construction*, the RPR shall immediately notify the Contractor of such noncompliance. Such notification shall specify a reasonable time within which the Contractor shall be required to remedy such unsatisfactory maintenance condition. The time specified will give due consideration to the exigency that exists.

Should the Contractor fail to respond to the RPR's notification, the Owner may suspend any work necessary for the Owner to correct such unsatisfactory maintenance condition, depending on the exigency that exists. Any maintenance cost incurred by the Owner, shall be recovered as a liquidated damage against the Contractor.

**50-14 PARTIAL ACCEPTANCE.** If at any time during the execution of the project the Contractor substantially completes a usable unit or portion of the work, the occupancy of which will benefit the Owner, the Contractor may request the RPR to make final inspection of that unit. If the RPR finds upon inspection that the unit has been satisfactorily completed in compliance with the contract, the RPR may accept it as being complete, and the Contractor may be relieved of further responsibility for that unit. Such partial acceptance and beneficial occupancy by the Owner shall not void or alter any provision of the contract.

**50-15 FINAL ACCEPTANCE.** Upon due notice from the Contractor of presumptive completion of the entire project, the RPR and Owner will make an inspection. If all construction provided for and contemplated by the contract is found to be complete in accordance with the contract, plans, and specifications, such inspection shall constitute the final inspection. The RPR shall notify the Contractor in writing of final acceptance as of the date of the final inspection.

If, however, the inspection discloses any work, in whole or in part, as being unsatisfactory, the RPR will notify the Contractor and the Contractor shall correct the unsatisfactory work. Upon correction of the work, another inspection will be made which shall constitute the final inspection, provided the work has been satisfactorily completed. In such event, the RPR will make the final acceptance and notify the Contractor in writing of this acceptance as of the date of final inspection.

**50-16 CLAIMS FOR ADJUSTMENT AND DISPUTES.** If for any reason the Contractor deems that additional compensation is due for work or materials not clearly provided for in the contract, plans, or specifications or previously authorized as extra work, the Contractor shall notify the RPR in writing of their intention to claim such additional compensation before the Contractor begins the work on which the Contractor bases the claim. If such notification is not given or the RPR is not afforded proper opportunity by the Contractor for keeping strict account of actual cost as required, then the Contractor hereby agrees to waive any claim for such additional compensation. Such notice by the Contractor and the fact that the RPR has kept account of the cost of the work shall not in any way be construed as proving or substantiating the validity of the claim. When the work on which the claim for additional compensation is based has been completed, the Contractor shall, within 10 calendar days, submit a written claim to the RPR who will present it to the Owner for consideration in accordance with local laws or ordinances.

Nothing in this subsection shall be construed as a waiver of the Contractor's right to dispute final payment based on differences in measurements or computations.

The provisions of this Paragraph will apply only to contracts awarded to the lowest bidder pursuant to competitive bidding.

On projects with original contract amounts in excess of \$100,000, the Contractor may submit to the RPR, in writing, proposals for modifying the plans, specifications or other requirements of the contract for the sole purpose of reducing the cost of construction. The value engineering cost proposal shall not impair, in any manner, the essential functions or characteristics of the project, including but not limited to service life, economy of operation, ease of maintenance, desired appearance, design and safety standards. This provision shall not apply unless the proposal submitted is specifically identified by the Contractor as being presented for consideration as a value engineering proposal.

Not eligible for value engineering cost proposals are changes in the basic design of a pavement type, runway and taxiway lighting, visual aids, hydraulic capacity of drainage facilities, or changes in grade or alignment that reduce the geometric standards of the project.

As a minimum, the following information shall be submitted by the Contractor with each proposal:

- a. A description of both existing contract requirements for performing the work and the proposed changes, with a discussion of the comparative advantages and disadvantages of each.
- b. An itemization of the contract requirements that must be changed if the proposal is adopted.
- c. A detailed estimate of the cost of performing the work under the existing contract and under the proposed changes.
- d. A statement of the time by which a change order adopting the proposal must be issued.
- e. A statement of the effect adoption of the proposal will have on the time for completion of the contract.
- f. The contract items of work affected by the proposed changes, including any quantity variation attributable to them.

The Contractor may withdraw, in whole or in part, any value engineering cost proposal not accepted by the RPR, within the period specified in the proposal. The provisions of this subsection shall not be construed to require the RPR to consider any value engineering cost proposal that may be submitted.

The Contractor shall continue to perform the work in accordance with the requirements of the contract until a change order incorporating the value engineering cost proposal has been issued. If a change order has not been issued by the date upon which the Contractor's value engineering cost proposal specifies that a decision should be made, or such other date as the Contractor may subsequently have requested in writing, such value engineering cost proposal shall be deemed rejected.

The RPR shall be the sole judge of the acceptability of a value engineering cost proposal and of the estimated net savings from the adoption of all or any part of such proposal. In determining the estimated net savings, the RPR may disregard the contract bid prices if, in the RPR's judgment such prices do not represent a fair measure of the value of the work to be performed or deleted.

The Owner may require the Contractor to share in the Owner's costs of investigating a value engineering cost proposal submitted by the Contractor as a condition of considering such proposal. Where such a condition is imposed, the Contractor shall acknowledge acceptance of it in writing. Such acceptance shall constitute full authority for the Owner to deduct the cost of investigating a value engineering cost proposal from amounts payable to the Contractor under the contract.

If the Contractor's value engineering cost proposal is accepted in whole or in part, such acceptance will be by a contract change order that shall specifically state that it is executed pursuant to this paragraph. Such change order shall incorporate the changes in the plans and specifications which are necessary to permit the value engineering cost proposal or such part of it as has been accepted and shall include any conditions upon which the RPR's approval is based. The change order shall also set forth the estimated net savings attributable to the value engineering cost proposal. The net savings shall be determined as the difference in costs between the original contract costs for the involved work items and the costs occurring as a result of the proposed change. The change order shall also establish the net savings agreed upon and shall provide for adjustment in the contract price that will divide the net savings equally between the Contractor and the Owner.

The Contractor's 50% share of the net savings shall constitute full compensation to the Contractor for the value engineering cost proposal and the performance of the work.

Acceptance of the value engineering cost proposal and performance of the work shall not extend the time of completion of the contract unless specifically provided for in the contract change order.

#### **END OF SECTION 50**

## SECTION 60

### CONTROL OF MATERIALS

**60-01 SOURCE OF SUPPLY AND QUALITY REQUIREMENTS.** The materials used in the work shall conform to the requirements of the contract, plans, and specifications. Unless otherwise specified, such materials that are manufactured or processed shall be new (as compared to used or reprocessed).

In order to expedite the inspection and testing of materials, the Contractor shall furnish documentation to the RPR as to the origin, composition, and manufacture of all materials to be used in the work. Documentation shall be furnished promptly after execution of the contract but, in all cases, prior to delivery of such materials.

At the RPR's option, materials may be approved at the source of supply before delivery. If it is found after trial that sources of supply for previously approved materials do not produce specified products, the Contractor shall furnish materials from other sources.

The Contractor shall furnish airport lighting equipment that meets the requirements of the specifications; and is listed in AC 150/5345-53, *Airport Lighting Equipment Certification Program* and *Addendum*, that is in effect on the date of advertisement.

**60-02 SAMPLES, TESTS, AND CITED SPECIFICATIONS.** All materials used in the work shall be inspected, tested, and approved by the RPR before incorporation in the work unless otherwise designated. Any work in which untested materials are used without approval or written permission of the RPR shall be performed at the Contractor's risk. Materials found to be unacceptable and unauthorized will not be paid for and, if directed by the RPR, shall be removed at the Contractor's expense.

Unless otherwise designated, quality assurance tests will be made by and at the expense of the Owner in accordance with the cited standard methods of ASTM, American Association of State Highway and Transportation Officials (AASHTO), federal specifications, Commercial Item Descriptions, and all other cited methods, which are current on the date of advertisement for bids.

The testing organizations performing on-site quality assurance field tests shall have copies of all referenced standards on the construction site for use by all technicians and other personnel. Unless otherwise designated, samples for quality assurance will be taken by a qualified representative of the RPR. All materials being used are subject to inspection, test, or rejection at any time prior to or during incorporation into the work. Copies of all tests will be furnished to the Contractor's representative at their request after review and approval of the RPR.

A copy of all Contractor QC test data shall be provided to the RPR daily, along with printed reports, in an approved format, on a weekly basis. After completion of the project, and prior to final payment, the Contractor shall submit a final report to the RPR showing all test data reports, plus an analysis of all results showing ranges, averages, and corrective action taken on all failing tests.

The Contractor shall employ a Quality Control (QC) testing organization to perform all Contractor required QC tests in accordance with Item C-100 Contractor Quality Control Program (CQCP).

**60-03 CERTIFICATION OF COMPLIANCE/ANALYSIS (COC/COA).** The RPR may permit the use, prior to sampling and testing, of certain materials or assemblies when accompanied by manufacturer's COC stating that such materials or assemblies fully comply with the requirements of the contract. The certificate shall be signed by the manufacturer. Each lot of such materials or assemblies delivered to the work must be accompanied by a certificate of compliance in which the lot is clearly identified. The COA is the manufacturer's COC and includes all applicable test results.

Materials or assemblies used on the basis of certificates of compliance may be sampled and tested at any time and if found not to be in conformity with contract requirements will be subject to rejection whether in place or not.

The form and distribution of certificates of compliance shall be as approved by the RPR.

When a material or assembly is specified by “brand name or equal” and the Contractor elects to furnish the specified “or equal,” the Contractor shall be required to furnish the manufacturer’s certificate of compliance for each lot of such material or assembly delivered to the work. Such certificate of compliance shall clearly identify each lot delivered and shall certify as to:

- a. Conformance to the specified performance, testing, quality or dimensional requirements; and,
- b. Suitability of the material or assembly for the use intended in the contract work.

The RPR shall be the sole judge as to whether the proposed “or equal” is suitable for use in the work.

The RPR reserves the right to refuse permission for use of materials or assemblies on the basis of certificates of compliance.

**60-04 PLANT INSPECTION.** The RPR or their authorized representative may inspect, at its source, any specified material or assembly to be used in the work. Manufacturing plants may be inspected from time to time for the purpose of determining compliance with specified manufacturing methods or materials to be used in the work and to obtain samples required for acceptance of the material or assembly.

Should the RPR conduct plant inspections, the following conditions shall exist:

- a. The RPR shall have the cooperation and assistance of the Contractor and the producer with whom the Contractor has contracted for materials.
- b. The RPR shall have full entry at all reasonable times to such parts of the plant that concern the manufacture or production of the materials being furnished.
- c. If required by the RPR, the Contractor shall arrange for adequate office or working space that may be reasonably needed for conducting plant inspections. Place office or working space in a convenient location with respect to the plant.

It is understood and agreed that the Owner shall have the right to retest any material that has been tested and approved at the source of supply after it has been delivered to the site. The RPR shall have the right to reject only material which, when retested, does not meet the requirements of the contract, plans, or specifications.

**60-05 ENGINEER/ RESIDENT PROJECT REPRESENTATIVE (RPR) FIELD OFFICE.** The Contractor shall provide dedicated space for the use of the engineer, RPR, and inspectors, as a field office for the duration of the project. This space shall be located conveniently near the construction and shall be separate from any space used by the Contractor. The Contractor shall furnish water, sanitary facilities, heat, air conditioning, and electricity

**60-06 STORAGE OF MATERIALS.** Materials shall be stored to assure the preservation of their quality and fitness for the work. Stored materials, even though approved before storage, may again be inspected prior to their use in the work. Stored materials shall be located to facilitate their prompt inspection. The Contractor shall coordinate the storage of all materials with the RPR. Materials to be stored on airport property shall not create an obstruction to air navigation nor shall they interfere with the free and unobstructed movement of aircraft. Unless otherwise shown on the plans and/or CSPP, the storage of materials and the location of the Contractor’s plant and parked equipment or vehicles shall be as directed by the RPR. Private property shall not be used for storage purposes without written permission of the Owner or lessee of such property. The Contractor shall make all arrangements and bear all expenses for the storage of materials on private property. Upon request, the Contractor shall furnish the RPR a copy of the property Owner’s permission.

All storage sites on private or airport property shall be restored to their original condition by the Contractor at their expense, except as otherwise agreed to (in writing) by the Owner or lessee of the property.

**60-07 UNACCEPTABLE MATERIALS.** Any material or assembly that does not conform to the requirements of the contract, plans, or specifications shall be considered unacceptable and shall be rejected. The Contractor shall remove any rejected material or assembly from the site of the work, unless otherwise instructed by the RPR.

Rejected material or assembly, the defects of which have been corrected by the Contractor, shall not be returned to the site of the work until such time as the RPR has approved its use in the work.

**60-08 OWNER FURNISHED MATERIALS.** The Contractor shall furnish all materials required to complete the work, except those specified, if any, to be furnished by the Owner. Owner-furnished materials shall be made available to the Contractor at the location specified.

All costs of handling, transportation from the specified location to the site of work, storage, and installing Owner-furnished materials shall be included in the unit price bid for the contract item in which such Owner-furnished material is used.

After any Owner-furnished material has been delivered to the location specified, the Contractor shall be responsible for any demurrage, damage, loss, or other deficiencies that may occur during the Contractor's handling, storage, or use of such Owner-furnished material. The Owner will deduct from any monies due or to become due the Contractor any cost incurred by the Owner in making good such loss due to the Contractor's handling, storage, or use of Owner-furnished materials.

**END OF SECTION 60**

## SECTION 70

### LEGAL REGULATIONS AND RESPONSIBILITY TO PUBLIC

**70-01 LAWS TO BE OBSERVED.** The Contractor shall keep fully informed of all federal and state laws, all local laws, ordinances, and regulations and all orders and decrees of bodies or tribunals having any jurisdiction or authority, which in any manner affect those engaged or employed on the work, or which in any way affect the conduct of the work. The Contractor shall at all times observe and comply with all such laws, ordinances, regulations, orders, and decrees; and shall protect and indemnify the Owner and all their officers, agents, or servants against any claim or liability arising from or based on the violation of any such law, ordinance, regulation, order, or decree, whether by the Contractor or the Contractor's employees.

**70-02 PERMITS, LICENSES, AND TAXES.** The Contractor shall procure all permits and licenses, pay all charges, fees, and taxes, and give all notices necessary and incidental to the due and lawful execution of the work.

**70-03 PATENTED DEVICES, MATERIALS, AND PROCESSES.** If the Contractor is required or desires to use any design, device, material, or process covered by letters of patent or copyright, the Contractor shall provide for such use by suitable legal agreement with the Patentee or Owner. The Contractor and the surety shall indemnify and hold harmless the Owner, any third party, or political subdivision from any and all claims for infringement by reason of the use of any such patented design, device, material or process, or any trademark or copyright, and shall indemnify the Owner for any costs, expenses, and damages which it may be obliged to pay by reason of an infringement, at any time during the execution or after the completion of the work.

**70-04 RESTORATION OF SURFACES DISTURBED BY OTHERS.** The Owner reserves the right to authorize the construction, reconstruction, or maintenance of any public or private utility service, FAA or National Oceanic and Atmospheric Administration (NOAA) facility, or a utility service of another government agency at any time during the progress of the work. To the extent that such construction, reconstruction, or maintenance has been coordinated with the Owner, such authorized work (by others) must be shown on the plans and is indicated as follows: None authorized.

Except as listed above, the Contractor shall not permit any individual, firm, or corporation to excavate or otherwise disturb such utility services or facilities located within the limits of the work without the written permission of the RPR.

Should the Owner of public or private utility service, FAA, or NOAA facility, or a utility service of another government agency be authorized to construct, reconstruct, or maintain such utility service or facility during the progress of the work, the Contractor shall cooperate with such Owners by arranging and performing the work in this contract to facilitate such construction, reconstruction or maintenance by others whether or not such work by others is listed above. When ordered as extra work by the RPR, the Contractor shall make all necessary repairs to the work which are due to such authorized work by others, unless otherwise provided for in the contract, plans, or specifications. It is understood and agreed that the Contractor shall not be entitled to make any claim for damages due to such authorized work by others or for any delay to the work resulting from such authorized work.

**70-05 FEDERAL PARTICIPATION.** The United States Government has agreed to reimburse the Owner for some portion of the contract costs. The contract work is subject to the inspection and approval of duly authorized representatives of the FAA Administrator. No requirement of this contract shall be construed as making the United States a party to the contract nor will any such requirement interfere, in any way, with the rights of either party to the contract.

**70-06 SANITARY, HEALTH, AND SAFETY PROVISIONS.** The Contractor's worksite and facilities shall comply with applicable federal, state, and local requirements for health, safety and sanitary provisions.

**70-07 PUBLIC CONVENIENCE AND SAFETY.** The Contractor shall control their operations and those of their subcontractors and all suppliers, to assure the least inconvenience to the traveling public. Under all circumstances, safety shall be the most important consideration.

The Contractor shall maintain the free and unobstructed movement of aircraft and vehicular traffic with respect to their own operations and those of their own subcontractors and all suppliers in accordance with Section 40, Paragraph 40-05, *Maintenance of Traffic*, and shall limit such operations for the convenience and safety of the traveling public as specified in Section 80, Paragraph 80-04, *Limitation of Operations*.

The Contractor shall remove or control debris and rubbish resulting from its work operations at frequent intervals, and upon the order of the RPR. If the RPR determines the existence of Contractor debris in the work site represents a hazard to airport operations and the Contractor is unable to respond in a prompt and reasonable manner, the RPR reserves the right to assign the task of debris removal to a third party and recover the resulting costs as a liquidated damage against the Contractor.

**70-08 CONSTRUCTION SAFETY AND PHASING PLAN (CSPP).** The Contractor shall complete the work in accordance with the approved Construction Safety and Phasing Plan (CSPP) developed in accordance with AC 150/5370-2, Operational Safety on Airports During Construction. The CSPP is in the project plans.

**70-09 USE OF EXPLOSIVES.** The use of explosives is not permitted on this project.

**70-10 PROTECTION AND RESTORATION OF PROPERTY AND LANDSCAPE.** The Contractor shall be responsible for the preservation of all public and private property, and shall protect carefully from disturbance or damage all land monuments and property markers until the Engineer/RPR has witnessed or otherwise referenced their location and shall not move them until directed.

The Contractor shall be responsible for all damage or injury to property of any character, during the execution of the work, resulting from any act, omission, neglect, or misconduct in manner or method of executing the work, or at any time due to defective work or materials, and said responsibility shall not be released until the project has been completed and accepted.

When or where any direct or indirect damage or injury is done to public or private property by or on account of any act, omission, neglect, or misconduct in the execution of the work, or in consequence of the non-execution thereof by the Contractor, the Contractor shall restore, at their expense, such property to a condition similar or equal to that existing before such damage or injury was done, by repairing, or otherwise restoring as may be directed, or the Contractor shall make good such damage or injury in an acceptable manner.

**70-11 RESPONSIBILITY FOR DAMAGE CLAIMS.** The Contractor shall indemnify and hold harmless the Engineer/RPR and the Owner and their officers, agents, and employees from all suits, actions, or claims, of any character, brought because of any injuries or damage received or sustained by any person, persons, or property on account of the operations of the Contractor; or on account of or in consequence of any neglect in safeguarding the work; or through use of unacceptable materials in constructing the work; or because of any act or omission, neglect, or misconduct of said Contractor; or because of any claims or amounts recovered from any infringements of patent, trademark, or copyright; or from any claims or amounts arising or recovered under the "Workmen's Compensation Act," or any other law, ordinance, order, or decree. Money due the Contractor under and by virtue of their own contract considered necessary by the Owner for such purpose may be retained for the use of the Owner or, in case no money is due, their own surety may be held until such suits, actions, or claims for injuries or damages shall have been settled and suitable evidence to that effect furnished to the Owner, except that money due the Contractor will not be withheld when the Contractor produces satisfactory evidence that he or she is adequately protected by public liability and property damage insurance.

**70-12 THIRD PARTY BENEFICIARY CLAUSE.** It is specifically agreed between the parties executing the contract that it is not intended by any of the provisions of any part of the contract to create for the public or any member thereof, a third-party beneficiary or to authorize anyone not a party to the contract to maintain a suit for personal injuries or property damage pursuant to the terms or provisions of the contract.

**70-13 OPENING SECTIONS OF THE WORK TO TRAFFIC.** If it is necessary for the Contractor to complete portions of the contract work for the beneficial occupancy of the Owner prior to completion of the entire contract, such "phasing" of the work must be specified below and indicated on the approved Construction Safety and Phasing Plan (CSPP) and the project plans. When so specified, the Contractor shall complete such portions of the work on or before the date specified or as otherwise specified.

Upon completion of any portion of work listed above, such portion shall be accepted by the Owner in accordance with Section 50, Paragraph 50-14, *Partial Acceptance*.

No portion of the work may be opened by the Contractor until directed by the Owner in writing. Should it become necessary to open a portion of the work to traffic on a temporary or intermittent basis, such openings shall be made when, in the opinion of the RPR, such portion of the work is in an acceptable condition to support the intended traffic. Temporary or intermittent openings are considered to be inherent in the work and shall not constitute either acceptance of the portion of the work so opened or a waiver of any provision of the contract. Any damage to the



portion of the work so opened that is not attributable to traffic which is permitted by the Owner shall be repaired by the Contractor at their expense.

The Contractor shall make their own estimate of the inherent difficulties involved in completing the work under the conditions herein described and shall not claim any added compensation by reason of delay or increased cost due to opening a portion of the contract work.

The Contractor must conform to safety standards contained AC 150/5370-2 and the approved CSPP.

Contractor shall refer to the plans, specifications, and the approved CSPP to identify barricade requirements, temporary and/or permanent markings, airfield lighting, guidance signs and other safety requirements prior to opening up sections of work to traffic.

**70-14 CONTRACTOR'S RESPONSIBILITY FOR WORK.** Until the RPR's final written acceptance of the entire completed work, excepting only those portions of the work accepted in accordance with Section 50, paragraph 50-14, *Partial Acceptance*, the Contractor shall have the charge and care thereof and shall take every precaution against injury or damage to any part due to the action of the elements or from any other cause, whether arising from the execution or from the non-execution of the work. The Contractor shall rebuild, repair, restore, and make good all injuries or damages to any portion of the work occasioned by any of the above causes before final acceptance and shall bear the expense thereof except damage to the work due to unforeseeable causes beyond the control of and without the fault or negligence of the Contractor, including but not restricted to acts of God such as earthquake, tidal wave, tornado, hurricane or other cataclysmic phenomenon of nature, or acts of the public enemy or of government authorities.

If the work is suspended for any cause whatever, the Contractor shall be responsible for the work and shall take such precautions necessary to prevent damage to the work. The Contractor shall provide for normal drainage and shall erect necessary temporary structures, signs, or other facilities at their own expense. During such period of suspension of work, the Contractor shall properly and continuously maintain in an acceptable growing condition all living material in newly established planting, seeding, and sodding furnished under the contract, and shall take adequate precautions to protect new tree growth and other important vegetative growth against injury.

**70-15 CONTRACTOR'S RESPONSIBILITY FOR UTILITY SERVICE AND FACILITIES OF OTHERS.** As provided in Paragraph 70-04, *Restoration of Surfaces Disturbed by Others*, the Contractor shall cooperate with the owner of any public or private utility service, FAA or NOAA, or a utility service of another government agency that may be authorized by the Owner to construct, reconstruct or maintain such utility services or facilities during the progress of the work. In addition, the Contractor shall control their operations to prevent the unscheduled interruption of such utility services and facilities.

To the extent that such public or private utility services, FAA, or NOAA facilities, or utility services of another governmental agency are known to exist within the limits of the contract work, the approximate locations have been indicated on the plans and/or in the contract documents.

It is understood and agreed that the Owner does not guarantee the accuracy or the completeness of the location information relating to existing utility services, facilities, or structures that may be shown on the plans or encountered in the work. Any inaccuracy or omission in such information shall not relieve the Contractor of the responsibility to protect such existing features from damage or unscheduled interruption of service.

It is further understood and agreed that the Contractor shall, upon execution of the contract, notify the Owners of all utility services or other facilities of their plan of operations. Such notification shall be in writing addressed to "The Person to Contact" as provided in this paragraph and Paragraph 70-04, *Restoration of Surfaces Disturbed By Others*. A copy of each notification shall be given to the RPR.

In addition to the general written notification provided, it shall be the responsibility of the Contractor to keep such individual Owners advised of changes in their plan of operations that would affect such Owners.

Prior to beginning the work in the general vicinity of an existing utility service or facility, the Contractor shall again notify each such Owner of their plan of operation. If, in the Contractor's opinion, the Owner's assistance is needed to locate the utility service or facility or the presence of a representative of the Owner is desirable to observe the work, such advice should be included in the notification. Such notification shall be given by the most expeditious means to reach the utility owner's "Person to Contact" no later than two normal business days prior to the

Contractor's commencement of operations in such general vicinity. The Contractor shall furnish a written summary of the notification to the RPR.

The Contractor's failure to give the two days' notice shall be cause for the Owner to suspend the Contractor's operations in the general vicinity of a utility service or facility.

Where the outside limits of an underground utility service have been located and staked on the ground, the Contractor shall be required to use hand excavation methods within 3 feet (1 m) of such outside limits at such points as may be required to ensure protection from damage due to the Contractor's operations.

Should the Contractor damage or interrupt the operation of a utility service or facility by accident or otherwise, the Contractor shall immediately notify the proper authority and the RPR and shall take all reasonable measures to prevent further damage or interruption of service. The Contractor, in such events, shall cooperate with the utility service or facility owner and the RPR continuously until such damage has been repaired and service restored to the satisfaction of the utility or facility owner.

The Contractor shall bear all costs of damage and restoration of service to any utility service or facility due to their operations whether due to negligence or accident. The Owner reserves the right to deduct such costs from any monies due or which may become due the Contractor, or their own surety.

**a.** If execution of the project work requires a facility outage, the Contractor shall contact the FAA Point-of-Contact a minimum of 72 hours prior to the time of the required outage.

**b.** Any damage to FAA cables, access roads, or FAA facilities during construction caused by the Contractor's equipment or personnel whether by negligence or accident will require the Contractor to repair or replace the damaged cables, access road, or FAA facilities to FAA requirements. The Contractor shall not bear the cost to repair damage to underground facilities or utilities improperly located by the FAA.

**c.** If the project work requires the cutting or splicing of FAA owned cables, the FAA Point-of-Contact shall be contacted a minimum of 72 hours prior to the time the cable work commences. The FAA reserves the right to have a FAA representative on site to observe the splicing of the cables as a condition of acceptance. All cable splices are to be accomplished in accordance with FAA specifications and require approval by the FAA Point-of-Contact as a condition of acceptance by the Owner. The Contractor is hereby advised that FAA restricts the location of where splices may be installed. If a cable splice is required in a location that is not permitted by FAA, the Contractor shall furnish and install a sufficient length of new cable that eliminates the need for any splice.

**70-16 FURNISHING RIGHTS-OF-WAY.** The Owner will be responsible for furnishing all rights-of-way upon which the work is to be constructed in advance of the Contractor's operations.

**70-17 PERSONAL LIABILITY OF PUBLIC OFFICIALS.** In carrying out any of the contract provisions or in exercising any power or authority granted by this contract, there shall be no liability upon the Engineer, RPR, their authorized representatives, or any officials of the Owner either personally or as an official of the Owner. It is understood that in such matters they act solely as agents and representatives of the Owner.

**70-18 NO WAIVER OF LEGAL RIGHTS.** Upon completion of the work, the Owner will expeditiously make final inspection and notify the Contractor of final acceptance. Such final acceptance, however, shall not preclude or stop the Owner from correcting any measurement, estimate, or certificate made before or after completion of the work, nor shall the Owner be precluded or stopped from recovering from the Contractor or their surety, or both, such overpayment as may be sustained, or by failure on the part of the Contractor to fulfill their obligations under the contract. A waiver on the part of the Owner of any breach of any part of the contract shall not be held to be a waiver of any other or subsequent breach.

The Contractor, without prejudice to the terms of the contract, shall be liable to the Owner for latent defects, fraud, or such gross mistakes as may amount to fraud, or as regards the Owner's rights under any warranty or guaranty.

**70-19 ENVIRONMENTAL PROTECTION.** The Contractor shall comply with all federal, state, and local laws and regulations controlling pollution of the environment. The Contractor shall take necessary precautions to prevent pollution of streams, lakes, ponds, and reservoirs with fuels, oils, asphalts, chemicals, or other harmful materials and to prevent pollution of the atmosphere from particulate and gaseous matter.

**70-20 Archaeological and historical findings.** Unless otherwise specified in this subsection, the Contractor is advised that the site of the work is not within any property, district, or site, and does not contain any building, structure, or object listed in the current National Register of Historic Places published by the United States Department of Interior.

Should the Contractor encounter, during their operations, any building, part of a building, structure, or object that is incongruous with its surroundings, the Contractor shall immediately cease operations in that location and notify the RPR. The RPR will immediately investigate the Contractor's finding and the Owner will direct the Contractor to either resume operations or to suspend operations as directed.

Should the Owner order suspension of the Contractor's operations in order to protect an archaeological or historical finding, or order the Contractor to perform extra work, such shall be covered by an appropriate contract change order or supplemental agreement as provided in Section 40, Paragraph 40-04, *Extra Work*, and Section 90, Paragraph 90-05, *Payment for Extra Work*. If appropriate, the contract change order or supplemental agreement shall include an extension of contract time in accordance with Section 80, Paragraph 80-07, *Determination and Extension of Contract Time*.

**70-21 INSURANCE REQUIREMENTS.** See Contract Documents.

**END OF SECTION 70**

## SECTION 80

### EXECUTION AND PROGRESS

**80-01 SUBLETTING OF CONTRACT.** The Owner will not recognize any subcontractor on the work. The Contractor shall at all times when work is in progress be represented either in person, by a qualified superintendent, or by other designated, qualified representative who is duly authorized to receive and execute orders of the Resident Project Representative (RPR).

The Contractor shall perform, with his organization, an amount of work equal to at least **50** percent of the total contract cost.

Should the Contractor elect to assign their contract, said assignment shall be concurred in by the surety, shall be presented for the consideration and approval of the Owner, and shall be consummated only on the written approval of the Owner.

The Contractor shall provide copies of all subcontracts to the RPR 14 days prior to being utilized on the project. As a minimum, the information shall include the following:

- Subcontractor's legal company name.
- Subcontractor's legal company address, including County name.
- Principal contact person's name, telephone and fax number.
- Complete narrative description, and dollar value of the work to be performed by the subcontractor.
- Copies of required insurance certificates in accordance with the specifications.
- Minority/ non-minority status.

**80-02 NOTICE TO PROCEED (NTP).** The Owners notice to proceed will state the date on which contract time commences. The Contractor is expected to commence project operations within 14 days of the NTP date. The Contractor shall notify the RPR at least 24 hours in advance of the time contract operations begins. The Contractor shall not commence any actual operations prior to the date on which the notice to proceed is issued by the Owner.

**80-03 EXECUTION AND PROGRESS.** Unless otherwise specified, the Contractor shall submit their coordinated construction schedule showing all work activities for the RPR's review and acceptance at least 10 days prior to the start of work. The Contractor's progress schedule, once accepted by the RPR, will represent the Contractor's baseline plan to accomplish the project in accordance with the terms and conditions of the Contract. The RPR will compare actual Contractor progress against the baseline schedule to determine that status of the Contractor's performance. The Contractor shall provide sufficient materials, equipment, and labor to guarantee the completion of the project in accordance with the plans and specifications within the time set forth in the proposal.

If the Contractor falls significantly behind the submitted schedule, the Contractor shall, upon the RPR's request, submit a revised schedule for completion of the work within the contract time and modify their operations to provide such additional materials, equipment, and labor necessary to meet the revised schedule. Should the execution of the work be discontinued for any reason, the Contractor shall notify the RPR at least 24 hours in advance of resuming operations.

The Contractor shall not commence any actual construction prior to the date on which the NTP is issued by the Owner.

**80-04 LIMITATION OF OPERATIONS.** The Contractor shall control their operations and the operations of their subcontractors and all suppliers to provide for the free and unobstructed movement of aircraft in the air operations areas (AOA) of the airport.

When the work requires the Contractor to conduct their operations within an AOA of the airport, the work shall be coordinated with airport operations (through the RPR) at least 48 hours prior to commencement of such work. The Contractor shall not close an AOA until so authorized by the RPR and until the necessary temporary marking, signage and associated lighting is in place as provided in Section 70, Paragraph 70-08, *Construction Safety and Phasing Plan (CSPP)*.

When the contract work requires the Contractor to work within an AOA of the airport on an intermittent basis (intermittent opening and closing of the AOA), the Contractor shall maintain constant communications as specified; immediately obey all instructions to vacate the AOA; and immediately obey all instructions to resume work in such AOA. Failure to maintain the specified communications or to obey instructions shall be cause for suspension of the Contractor's operations in the AOA until satisfactory conditions are provided. The areas of the AOA identified in the Construction Safety Phasing Plan (CSPP) and as listed below, cannot be closed to operating aircraft to permit the Contractor's operations on a continuous basis and will therefore be closed to aircraft operations intermittently as follows:

Airports During Construction and the approved CSPP.

**80-04.1 OPERATIONAL SAFETY ON AIRPORT DURING CONSTRUCTION.** All Contractors' operations shall be conducted in accordance with the approved project Construction Safety and Phasing Plan (CSPP) and the Safety Plan Compliance Document (SPCD) and the provisions set forth within the current version of AC 150/5370-2, Operational Safety on Airports During Construction. The CSPP included within the contract documents conveys minimum requirements for operational safety on the airport during construction activities. The Contractor shall prepare and submit a SPCD that details how it proposes to comply with the requirements presented within the CSPP.

The Contractor shall implement all necessary safety plan measures prior to commencement of any work activity. The Contractor shall conduct routine checks to assure compliance with the safety plan measures.

The Contractor is responsible to the Owner for the conduct of all subcontractors it employs on the project. The Contractor shall assure that all subcontractors are made aware of the requirements of the CSPP and SPCD and that they implement and maintain all necessary measures.

No deviation or modifications may be made to the approved CSPP and SPCD unless approved in writing by the Owner. The necessary coordination actions to review Contractor proposed modifications to an approved CSPP or approved SPCD can require a significant amount of time.

**80-05 CHARACTER OF WORKERS, METHODS, AND EQUIPMENT.** The Contractor shall, at all times, employ sufficient labor and equipment for prosecuting the work to full completion in the manner and time required by the contract, plans, and specifications.

All workers shall have sufficient skill and experience to perform properly the work assigned to them. Workers engaged in special work or skilled work shall have sufficient experience in such work and in the operation of the equipment required to perform the work satisfactorily.

Any person employed by the Contractor or by any subcontractor who violates any operational regulations or operational safety requirements and, in the opinion of the RPR, does not perform his work in a proper and skillful manner or is intemperate or disorderly shall, at the written request of the RPR, be removed immediately by the Contractor or subcontractor employing such person, and shall not be employed again in any portion of the work without approval of the RPR.

Should the Contractor fail to remove such person or persons, or fail to furnish suitable and sufficient personnel for the proper execution of the work, the RPR may suspend the work by written notice until compliance with such orders.

All equipment that is proposed to be used on the work shall be of sufficient size and in such mechanical condition as to meet requirements of the work and to produce a satisfactory quality of work. Equipment used on any portion of the work shall not cause injury to previously completed work, adjacent property, or existing airport facilities due to its use.

When the methods and equipment to be used by the Contractor in accomplishing the work are not prescribed in the contract, the Contractor is free to use any methods or equipment that will accomplish the work in conformity with the requirements of the contract, plans, and specifications.

When the contract specifies the use of certain methods and equipment, such methods and equipment shall be used unless otherwise authorized by the RPR. If the Contractor desires to use a method or type of equipment other than specified in the contract, the Contractor may request authority from the RPR to do so. The request shall be in writing and shall include a full description of the methods and equipment proposed and of the reasons for desiring to make the change. If approval is given, it will be on the condition that the Contractor will be fully responsible for producing work in conformity with contract requirements. If, after trial use of the substituted methods or equipment,

the RPR determines that the work produced does not meet contract requirements, the Contractor shall discontinue the use of the substitute method or equipment and shall complete the remaining work with the specified methods and equipment. The Contractor shall remove any deficient work and replace it with work of specified quality, or take such other corrective action as the RPR may direct. No change will be made in basis of payment for the contract items involved nor in contract time as a result of authorizing a change in methods or equipment under this paragraph.

**80-06 TEMPORARY SUSPENSION OF THE WORK.** The Owner shall have the authority to suspend the work wholly, or in part, for such period or periods the Owner may deem necessary, due to unsuitable weather, or other conditions considered unfavorable for the execution of the work, or for such time necessary due to the failure on the part of the Contractor to carry out orders given or perform any or all provisions of the contract.

In the event that the Contractor is ordered by the Owner, in writing, to suspend work for some unforeseen cause not otherwise provided for in the contract and over which the Contractor has no control, the Contractor may be reimbursed for actual money expended on the work during the period of shutdown. No allowance will be made for anticipated profits. The period of shutdown shall be computed from the effective date of the written order to suspend work to the effective date of the written order to resume the work. Claims for such compensation shall be filed with the RPR within the time period stated in the RPR's order to resume work. The Contractor shall submit with their own claim information substantiating the amount shown on the claim. The RPR will forward the Contractor's claim to the Owner for consideration in accordance with local laws or ordinances. No provision of this article shall be construed as entitling the Contractor to compensation for delays due to inclement weather or for any other delay provided for in the contract, plans, or specifications.

If it becomes necessary to suspend work for an indefinite period, the Contractor shall store all materials in such manner that they will not become an obstruction nor become damaged in any way. The Contractor shall take every precaution to prevent damage or deterioration of the work performed and provide for normal drainage of the work. The Contractor shall erect temporary structures where necessary to provide for traffic on, to, or from the airport.

**80-07 DETERMINATION AND EXTENSION OF CONTRACT TIME.** The number of calendar days shall be stated in the proposal and contract and shall be known as the Contract Time.

If the contract time requires extension for reasons beyond the Contractor's control, it shall be adjusted as follows:

**Contract time based on calendar days.** Contract Time based on calendar days shall consist of the number of calendar days stated in the contract counting from the effective date of the Notice to Proceed and including all Saturdays, Sundays, holidays, and non-work days. All calendar days elapsing between the effective dates of the Owner's orders to suspend and resume all work, due to causes not the fault of the Contractor, shall be excluded.

At the time of final payment, the contract time shall be increased in the same proportion as the cost of the actually completed quantities bears to the cost of the originally estimated quantities in the proposal. Such increase in the contract time shall not consider either cost of work or the extension of contract time that has been covered by a change order or supplemental agreement. Charges against the contract time will cease as of the date of final acceptance.

**80-08 FAILURE TO COMPLETE ON TIME.** For each calendar day or working day, as specified in the contract, that any work remains uncompleted after the contract time (including all extensions and adjustments as provided in Paragraph 80-07, *Determination and Extension of Contract Time*) the sum specified in the contract and proposal as liquidated damages (LD) will be deducted from any money due or to become due the Contractor or their own surety. Such deducted sums shall not be deducted as a penalty but shall be considered as liquidation of a reasonable portion of damages including but not limited to additional engineering services that will be incurred by the Owner should the Contractor fail to complete the work in the time provided in their contract.

The maximum construction time allowed for Schedules will be the sum of the time allowed for individual schedules but not more than 45 days. Permitting the Contractor to continue and finish the work or any part of it after the time fixed for its completion, or after the date to which the time for completion may have been extended, will in no way operate as a waiver on the part of the Owner of any of its rights under the contract.

**80-09 DEFAULT AND TERMINATION OF CONTRACT.** The Contractor shall be considered in default of their contract and such default will be considered as cause for the Owner to terminate the contract for any of the following reasons, if the Contractor:

- a. Fails to begin the work under the contract within the time specified in the Notice to Proceed, or
- b. Fails to perform the work or fails to provide sufficient workers, equipment and/or materials to assure completion of work in accordance with the terms of the contract, or
- c. Performs the work unsuitably or neglects or refuses to remove materials or to perform anew such work as may be rejected as unacceptable and unsuitable, or
- d. Discontinues the execution of the work, or
- e. Fails to resume work which has been discontinued within a reasonable time after notice to do so, or
- f. Becomes insolvent or is declared bankrupt, or commits any act of bankruptcy or insolvency, or
- g. Allows any final judgment to stand against the Contractor unsatisfied for a period of 10 days, or
- h. Makes an assignment for the benefit of creditors, or
- i. For any other cause whatsoever, fails to carry on the work in an acceptable manner.

Should the Owner consider the Contractor in default of the contract for any reason above, the Owner shall immediately give written notice to the Contractor and the Contractor's surety as to the reasons for considering the Contractor in default and the Owner's intentions to terminate the contract.

If the Contractor or surety, within a period of 10 days after such notice, does not proceed in accordance therewith, then the Owner will, upon written notification from the RPR of the facts of such delay, neglect, or default and the Contractor's failure to comply with such notice, have full power and authority without violating the contract, to take the execution of the work out of the hands of the Contractor. The Owner may appropriate or use any or all materials and equipment that have been mobilized for use in the work and are acceptable and may enter into an agreement for the completion of said contract according to the terms and provisions thereof, or use such other methods as in the opinion of the RPR will be required for the completion of said contract in an acceptable manner.

All costs and charges incurred by the Owner, together with the cost of completing the work under contract, will be deducted from any monies due or which may become due the Contractor. If such expense exceeds the sum which would have been payable under the contract, then the Contractor and the surety shall be liable and shall pay to the Owner the amount of such excess.

**80-10 TERMINATION FOR NATIONAL EMERGENCIES.** The Owner shall terminate the contract or portion thereof by written notice when the Contractor is prevented from proceeding with the construction contract as a direct result of an Executive Order of the President with respect to the execution of war or in the interest of national defense.

When the contract, or any portion thereof, is terminated before completion of all items of work in the contract, payment will be made for the actual number of units or items of work completed at the contract price or as mutually agreed for items of work partially completed or not started. No claims or loss of anticipated profits shall be considered.

Reimbursement for organization of the work, and other overhead expenses, (when not otherwise included in the contract) and moving equipment and materials to and from the job will be considered, the intent being that an equitable settlement will be made with the Contractor.

Acceptable materials, obtained or ordered by the Contractor for the work and that are not incorporated in the work shall, at the option of the Contractor, be purchased from the Contractor at actual cost as shown by receipted bills and actual cost records at such points of delivery as may be designated by the RPR.

Termination of the contract or a portion thereof shall neither relieve the Contractor of their responsibilities for the completed work nor shall it relieve their surety of its obligation for and concerning any just claim arising out of the work performed.

**80-11 WORK AREA, STORAGE AREA AND SEQUENCE OF OPERATIONS.** The Contractor shall obtain approval from the RPR prior to beginning any work in all areas of the airport. No operating runway, taxiway, or air operations area (AOA) shall be crossed, entered, or obstructed while it is operational. The Contractor shall plan and coordinate work in accordance with the approved CSPP and SPCD.

**END OF SECTION 80**



## SECTION 90

### MEASUREMENT AND PAYMENT

**90-01 MEASUREMENT OF QUANTITIES.** All work completed under the contract will be measured by the RPR, or their authorized representatives, using United States Customary Units of Measurement.

The method of measurement and computations to be used in determination of quantities of material furnished and of work performed under the contract will be those methods generally recognized as conforming to good engineering practice.

Unless otherwise specified, longitudinal measurements for area computations will be made horizontally, and no deductions will be made for individual fixtures (or leave-outs) having an area of 9 square feet (0.8 square meters) or less. Unless otherwise specified, transverse measurements for area computations will be the neat dimensions shown on the plans or ordered in writing by the RPR.

Unless otherwise specified, all contract items which are measured by the linear foot such as electrical ducts, conduits, pipe culverts, underdrains, and similar items shall be measured parallel to the base or foundation upon which such items are placed.

The term "lump sum" when used as an item of payment will mean complete payment for the work described in the contract. When a complete structure or structural unit (in effect, "lump sum" work) is specified as the unit of measurement, the unit will be construed to include all necessary fittings and accessories.

When requested by the Contractor and approved by the RPR in writing, material specified to be measured by the cubic yard (cubic meter) may be weighed, and such weights will be converted to cubic yards (cubic meters) for payment purposes. Factors for conversion from weight measurement to volume measurement will be determined by the RPR and shall be agreed to by the Contractor before such method of measurement of pay quantities is used.

#### Measurement and Payment Terms

Term	Description
<b>Excavation and Embankment Volume</b>	In computing volumes of excavation, the average end area method will be used unless otherwise specified.
<b>Measurement and Proportion by Weight</b>	The term "ton" will mean the short ton consisting of 2,000 pounds (907 kg) avoirdupois. All materials that are measured or proportioned by weights shall be weighed on accurate, independently certified scales by competent, qualified personnel at locations designated by the RPR. If material is shipped by rail, the car weight may be accepted provided that only the actual weight of material is paid for. However, car weights will not be acceptable for material to be passed through mixing plants. Trucks used to haul material being paid for by weight shall be weighed empty daily at such times as the RPR directs, and each truck shall bear a plainly legible identification mark.
<b>Measurement by Volume</b>	Materials to be measured by volume in the hauling vehicle shall be hauled in approved vehicles and measured therein at the point of delivery. Vehicles for this purpose may be of any size or type acceptable for the materials hauled, provided that the body is of such shape that the actual contents may be readily and accurately determined. All vehicles shall be loaded to at least their water level capacity, and all loads shall be leveled when the vehicles arrive at the point of delivery.
<b>Asphalt Material</b>	Asphalt materials will be measured by the gallon (liter) or ton (kg). When measured by volume, such volumes will be measured at 60°F (16°C) or will be corrected to the volume at 60°F (16°C) using ASTM D1250 for asphalts. Net certified scale weights or weights based on certified volumes in the case of rail shipments will be used as a basis of measurement, subject to correction when asphalt material has been lost from the car or

Term	Description
	the distributor, wasted, or otherwise not incorporated in the work. When asphalt materials are shipped by truck or transport, net certified weights by volume, subject to correction for loss or foaming, will be used for computing quantities.
<b>Cement</b>	Cement will be measured by the ton (kg) or hundredweight (km).
<b>Structure</b>	Structures will be measured according to neat lines shown on the plans or as altered to fit field conditions.
<b>Timber</b>	Timber will be measured by the thousand feet board measure (MFBM) actually incorporated in the structure. Measurement will be based on nominal widths and thicknesses and the extreme length of each piece.
<b>Plates and Sheets</b>	The thickness of plates and galvanized sheet used in the manufacture of corrugated metal pipe, metal plate pipe culverts and arches, and metal cribbing will be specified and measured in decimal fraction of inch.
<b>Miscellaneous Items</b>	When standard manufactured items are specified such as fence, wire, plates, rolled shapes, pipe conduit, etc., and these items are identified by gauge, unit weight, section dimensions, etc., such identification will be considered to be nominal weights or dimensions. Unless more stringently controlled by tolerances in cited specifications, manufacturing tolerances established by the industries involved will be accepted.
<b>Scales</b>	<p>Scales must be tested for accuracy and serviced before use. Scales for weighing materials which are required to be proportioned or measured and paid for by weight shall be furnished, erected, and maintained by the Contractor, or be certified permanently installed commercial scales. Platform scales shall be installed and maintained with the platform level and rigid bulkheads at each end.</p> <p>Scales shall be accurate within 0.5% of the correct weight throughout the range of use. The Contractor shall have the scales checked under the observation of the RPR before beginning work and at such other times as requested. The intervals shall be uniform in spacing throughout the graduated or marked length of the beam or dial and shall not exceed 0.1% of the nominal rated capacity of the scale, but not less than one pound (454 grams). The use of spring balances will not be permitted.</p> <p>In the event inspection reveals the scales have been “overweighing” (indicating more than correct weight) they will be immediately adjusted. All materials received subsequent to the last previous correct weighting-accuracy test will be reduced by the percentage of error in excess of 0.5%.</p> <p>In the event inspection reveals the scales have been under-weighing (indicating less than correct weight), they shall be immediately adjusted. No additional payment to the Contractor will be allowed for materials previously weighed and recorded.</p> <p>Beams, dials, platforms, and other scale equipment shall be so arranged that the operator and the RPR can safely and conveniently view them.</p> <p>Scale installations shall have available ten standard 50-pound (2.3 km) weights for testing the weighing equipment or suitable weights and devices for other approved equipment.</p> <p>All costs in connection with furnishing, installing, certifying, testing, and maintaining scales; for furnishing check weights and scale house; and for all other items specified in this subsection, for the weighing of materials for proportioning or payment, shall be included in the unit contract prices for the various items of the project.</p>

Term	Description
<b>Rental Equipment</b>	Rental of equipment will be measured by time in hours of actual working time and necessary traveling time of the equipment within the limits of the work. Special equipment ordered in connection with extra work will be measured as agreed in the change order or supplemental agreement authorizing such work as provided in Paragraph 90-05 <i>Payment for Extra Work</i> .
<b>Pay Quantities</b>	When the estimated quantities for a specific portion of the work are designated as the pay quantities in the contract, they shall be the final quantities for which payment for such specific portion of the work will be made, unless the dimensions of said portions of the work shown on the plans are revised by the RPR. If revised dimensions result in an increase or decrease in the quantities of such work, the final quantities for payment will be revised in the amount represented by the authorized changes in the dimensions.

**90-02 SCOPE OF PAYMENT.** The Contractor shall receive and accept compensation provided for in the contract as full payment for furnishing all materials, for performing all work under the contract in a complete and acceptable manner, and for all risk, loss, damage, or expense of whatever character arising out of the nature of the work or the execution thereof, subject to the provisions of Section 70, Paragraph 70-18, *No Waiver of Legal Rights*.

When the “basis of payment” subsection of a technical specification requires that the contract price (price bid) include compensation for certain work or material essential to the item, this same work or material will not also be measured for payment under any other contract item which may appear elsewhere in the contract, plans, or specifications.

**90-03 COMPENSATION FOR ALTERED QUANTITIES.** When the accepted quantities of work vary from the quantities in the proposal, the Contractor shall accept as payment in full, so far as contract items are concerned, payment at the original contract price for the accepted quantities of work actually completed and accepted. No allowance, except as provided for in Section 40, Paragraph 40-02, *Alteration of Work and Quantities*, will be made for any increased expense, loss of expected reimbursement, or loss of anticipated profits suffered or claimed by the Contractor which results directly from such alterations or indirectly from their own unbalanced allocation of overhead and profit among the contract items, or from any other cause.

**90-04 PAYMENT FOR OMITTED ITEMS.** As specified in Section 40, Paragraph 40-03, *Omitted Items*, the RPR shall have the right to omit from the work (order nonperformance) any contract item, except major contract items, in the best interest of the Owner.

Should the RPR omit or order nonperformance of a contract item or portion of such item from the work, the Contractor shall accept payment in full at the contract prices for any work actually completed and acceptable prior to the RPR’s order to omit or non-perform such contract item.

Acceptable materials ordered by the Contractor or delivered on the work prior to the date of the RPR’s order will be paid for at the actual cost to the Contractor and shall thereupon become the property of the Owner.

In addition to the reimbursement hereinbefore provided, the Contractor shall be reimbursed for all actual costs incurred for the purpose of performing the omitted contract item prior to the date of the RPR’s order. Such additional costs incurred by the Contractor must be directly related to the deleted contract item and shall be supported by certified statements by the Contractor as to the nature the amount of such costs.

**90-05 PAYMENT FOR EXTRA WORK.** Extra work, performed in accordance with Section 40, Paragraph 40-04, *Extra Work*, will be paid for at the contract prices or agreed prices specified in the change order or supplemental agreement authorizing the extra work.

**90-06 PARTIAL PAYMENTS.** Partial payments will be made to the Contractor at least once each month as the work progresses. Said payments will be based upon estimates, prepared by the RPR, of the value of the work performed and materials complete and in place, in accordance with the contract, plans, and specifications. Such partial payments may also include the delivered actual cost of those materials stockpiled and stored in accordance with Paragraph 90-07, *Payment for Materials on Hand*. No partial payment will be made when the amount due to the Contractor since the last estimate amounts to less than five hundred dollars.

Retainage will not be withheld on this project. No retainage will be withheld by the Owner from progress payments due the prime Contractor. Retainage by the prime or subcontractors is prohibited, and no retainage will be held by the prime from progress due subcontractors.

It is understood and agreed that the Contractor shall not be entitled to demand or receive partial payment based on quantities of work in excess of those provided in the proposal or covered by approved change orders or supplemental agreements, except when such excess quantities have been determined by the RPR to be a part of the final quantity for the item of work in question.

No partial payment shall bind the Owner to the acceptance of any materials or work in place as to quality or quantity. All partial payments are subject to correction at the time of final payment as provided in Paragraph 90-09, *Acceptance and Final Payment*.

The Contractor shall deliver to the Owner a complete release of all claims for labor and material arising out of this contract before the final payment is made. If any subcontractor or supplier fails to furnish such a release in full, the Contractor may furnish a bond or other collateral satisfactory to the Owner to indemnify the Owner against any potential lien or other such claim. The bond or collateral shall include all costs, expenses, and attorney fees the Owner may be compelled to pay in discharging any such lien or claim.

**90-07 PAYMENT FOR MATERIALS ON HAND.** Partial payments may be made to the extent of the delivered cost of materials to be incorporated in the work, provided that such materials meet the requirements of the contract, plans, and specifications and are delivered to acceptable sites on the airport property or at other sites in the vicinity that are acceptable to the Owner. Such delivered costs of stored or stockpiled materials may be included in the next partial payment after the following conditions are met:

- a. The material has been stored or stockpiled in a manner acceptable to the RPR at or on an approved site.
- b. The Contractor has furnished the RPR with acceptable evidence of the quantity and quality of such stored or stockpiled materials.
- c. The Contractor has furnished the RPR with satisfactory evidence that the material and transportation costs have been paid.
- d. The Contractor has furnished the Owner legal title (free of liens or encumbrances of any kind) to the material stored or stockpiled.
- e. The Contractor has furnished the Owner evidence that the material stored or stockpiled is insured against loss by damage to or disappearance of such materials at any time prior to use in the work.

It is understood and agreed that the transfer of title and the Owner's payment for such stored or stockpiled materials shall in no way relieve the Contractor of their responsibility for furnishing and placing such materials in accordance with the requirements of the contract, plans, and specifications.

In no case will the amount of partial payments for materials on hand exceed the contract price for such materials or the contract price for the contract item in which the material is intended to be used.

No partial payment will be made for stored or stockpiled living or perishable plant materials.

The Contractor shall bear all costs associated with the partial payment of stored or stockpiled materials in accordance with the provisions of this paragraph.

**90-08 PAYMENT OF WITHHELD FUNDS.** At the Contractor's option, if an Owner withholds retainage in accordance with the methods described in Paragraph 90-06 *Partial Payments*, the Contractor may request that the Owner deposit the retainage into an escrow account. The Owner's deposit of retainage into an escrow account is subject to the following conditions:

- a. The Contractor shall bear all expenses of establishing and maintaining an escrow account and escrow agreement acceptable to the Owner.
- b. The Contractor shall deposit to and maintain in such escrow only those securities or bank certificates of deposit as are acceptable to the Owner and having a value not less than the retainage that would otherwise be withheld from partial payment.
- c. The Contractor shall enter into an escrow agreement satisfactory to the Owner.

- d. The Contractor shall obtain the written consent of the surety to such agreement.

**90-09 ACCEPTANCE AND FINAL PAYMENT.** When the contract work has been accepted in accordance with the requirements of Section 50, Paragraph 50-15, *Final Acceptance*, the RPR will prepare the final estimate of the items of work actually performed. The Contractor shall approve the RPR's final estimate or advise the RPR of the Contractor's objections to the final estimate which are based on disputes in measurements or computations of the final quantities to be paid under the contract as amended by change order or supplemental agreement. The Contractor and the RPR shall resolve all disputes (if any) in the measurement and computation of final quantities to be paid within 30 calendar days of the Contractor's receipt of the RPR's final estimate. If, after such 30-day period, a dispute still exists, the Contractor may approve the RPR's estimate under protest of the quantities in dispute, and such disputed quantities shall be considered by the Owner as a claim in accordance with Section 50, Paragraph 50-16, *Claims for Adjustment and Disputes*.

After the Contractor has approved, or approved under protest, the RPR's final estimate, and after the RPR's receipt of the project closeout documentation required in Paragraph 90-11, *Contractor Final Project Documentation*, final payment will be processed based on the entire sum, or the undisputed sum in case of approval under protest, determined to be due the Contractor less all previous payments and all amounts to be deducted under the provisions of the contract. All prior partial estimates and payments shall be subject to correction in the final estimate and payment.

If the Contractor has filed a claim for additional compensation under the provisions of Section 50, Paragraph 50-16, *Claims for Adjustments and Disputes*, or under the provisions of this paragraph, such claims will be considered by the Owner in accordance with local laws or ordinances. Upon final adjudication of such claims, any additional payment determined to be due the Contractor will be paid pursuant to a supplemental final estimate.

**90-10 CONSTRUCTION WARRANTY.**

a. In addition to any other warranties in this contract, the Contractor warrants that work performed under this contract conforms to the contract requirements and is free of any defect in equipment, material, workmanship, or design furnished, or performed by the Contractor or any subcontractor or supplier at any tier.

b. This warranty shall continue for a period of one year from the date of final acceptance of the work, except as noted. If the Owner takes possession of any part of the work before final acceptance, this warranty shall continue for a period of one year from the date the Owner takes possession. However, this will not relieve the Contractor from corrective items required by the final acceptance of the project work. Light Emitting Diode emitting diode (LED) light fixtures with the exception of obstruction lighting, must be warranted by the manufacturer for a minimum of four (4) years after date of installation inclusive of all electronics.

c. The Contractor shall remedy at the Contractor's expense any failure to conform, or any defect. In addition, the Contractor shall remedy at the Contractor's expense any damage to Owner real or personal property, when that damage is the result of the Contractor's failure to conform to contract requirements; or any defect of equipment, material, workmanship, or design furnished by the Contractor.

d. The Contractor shall restore any work damaged in fulfilling the terms and conditions of this clause. The Contractor's warranty with respect to work repaired or replaced will run for one year from the date of repair or replacement.

e. The Owner will notify the Contractor, in writing, within seven (7) days after the discovery of any failure, defect, or damage.

f. If the Contractor fails to remedy any failure, defect, or damage within 14 days after receipt of notice, the Owner shall have the right to replace, repair, or otherwise remedy the failure, defect, or damage at the Contractor's expense.

g. With respect to all warranties, express or implied, from subcontractors, manufacturers, or suppliers for work performed and materials furnished under this contract, the Contractor shall: (1) Obtain all warranties that would be given in normal commercial practice; (2) Require all warranties to be executed, in writing, for the benefit of the Owner, as directed by the Owner, and (3) Enforce all warranties for the benefit of the Owner.

- h. This warranty shall not limit the Owner's rights with respect to latent defects, gross mistakes, or fraud.

**90-11 CONTRACTOR FINAL PROJECT DOCUMENTATION.** Approval of final payment to the Contractor is contingent upon completion and submittal of the items listed below. The final payment will not be approved until the RPR approves the Contractor's final submittal. The Contractor shall:

- a. Provide two (2) copies of all manufacturers warranties specified for materials, equipment, and installations.
- b. Provide weekly payroll records (not previously received) from the general Contractor and all subcontractors.
- c. Complete final cleanup in accordance with Section 40, Paragraph 40-08, *Final Cleanup*.
- d. Complete all punch list items identified during the Final Inspection.
- e. Provide complete release of all claims for labor and material arising out of the Contract.
- f. Provide a certified statement signed by the subcontractors, indicating actual amounts paid to the Disadvantaged Business Enterprise (DBE) subcontractors and/or suppliers associated with the project.
- g. When applicable per state requirements, return copies of sales tax completion forms.
- h. Manufacturer's certifications for all items incorporated in the work.
- i. All required record drawings, as-built drawings or as-constructed drawings.
- j. Project Operation and Maintenance (O&M) Manual(s).
- k. Security for Construction Warranty.
- l. Equipment commissioning documentation submitted, if required.

**END OF SECTION 90**

## SUPPLEMENTAL GENERAL PROVISIONS

1. The Contract Documents are complementary; what is called for by one is as binding as if called by for all. If CONTRACTOR finds a conflict, error, or discrepancy in the Contract Documents, he shall call it to ENGINEER's attention in writing at once and before proceeding with the Work affected thereby; however, he shall not be liable to OWNER or ENGINEER for his failure to discover any conflict, error, or discrepancy in the Specifications or Drawings. In resolving such conflicts, errors, and discrepancies, the documents shall be given precedence in the following order: Agreement, Modifications, Addenda, Special Provisions, Bid Proposal, Advertisement for Bids, Instructions to Bidders, Supplemental General Provisions, General Provision, Supplemental Technical Specifications, Specifications, Drawings and Standard Drawings. Dimensions given on plans or which can be calculated will govern over scaled dimensions. Construction detail drawings shall govern over scaled dimensions and over other drawings. Any work that may reasonably be inferred from the Specifications or Drawings as being required to produce the intended result shall be supplied whether or not it is specifically called for. Work, materials, or equipment described in words, which so applied have a well known technical or trade meaning shall be deemed to refer to such recognized standards.

2. Subcontractors Fair Practices Act Compliance

This Public Works Project is subject to the provisions of the Subcontractors Fair Practices Act (Chapter 18, Laws of 1988; Sections 13-4-31 through 13-4-43 NMSA 1978).

1. The listing threshold is \$ 5,000.00 .

A. **List of Subcontractors Required:** The Bidder shall define the categories of subcontractors in the bid and shall list on page SFPA-1 of the Bid Proposal, no more than one subcontractor for each such category, PROVIDED, HOWEVER, that such listing shall not include subcontractors whose work does not exceed the threshold dollar amount given in subparagraph A, above. Such list shall give the name and location of the place of business of each subcontractor under subcontract to the Bidder who will perform work or labor or render service to the Bidder in an amount exceeding the threshold stated in subparagraph A. Those subcontractors whose work does not exceed the amount given in subparagraph A shall be listed in accordance with Paragraph 12 a) of the Instructions to Bidders.

B. All subcontractors whose estimated work exceeds the threshold shall be listed at the time the Bid is submitted to OWNER. The listing of all other subcontractors shall be made pursuant to Paragraph 12 a) of the Instructions to Bidders.

C. The apparent low Bidder may allow a subcontractor that exceeds the threshold amount to be voluntarily assigned or transferred or to be performed by anyone other than the original subcontractor listed in the original bid only if the OWNER gives prior written approval.

D. No Bidder whose Bid is accepted shall sublet or subcontract any portion of the Work in an amount exceeding the threshold amount given in subparagraph A, above, where the original bid did not designate a subcontractor, unless:

- 1) The Bidder received no bid for that category (note: the Bidder must designate on the list of subcontractors required in subparagraph B, above, that no bid was received, or
- 2) The Work is pursuant to a Change Order that causes changes or deviations from the original Contract.

F. **Delays Attributable to Hearings Required by the Subcontractors Fair Practices Act:**  
 In the event a hearing is required pursuant to the provisions of the Subcontractors Fair Practices Act and a delay in the Work is caused as a result of a subcontractor protesting its substitution, the CONTRACTOR shall not be entitled to an increase in the Contract Price or Contract Time.

G. **Applicability of Section:** This section shall apply to:  
**[ONLY ONE will be checked as applicable to this Project]**

- 1) All work required of the CONTRACTOR.
- 2) Only the following work required of CONTRACTOR (list areas):

---

---

---

---

---

---

---

---

---

---

---

---

All work required of CONTRACTOR except (list areas):

---

---

---

---

---

---

---

---

---

---

---

---



3. Compliance with Storm Drainage Discharge Requirements

If the Project construction will disturb five acres or more, the Project is subject to the U.S. Environmental Protection Agency, National Pollutant Discharge Elimination System Regulations for Storm Water Discharges, 40 C.F.R., Parts 122, 123, and 124.

- A. Information forms for the Project are included in the contract documents (pages SW-1 and SW-2).
- B. The contractor shall complete the information form and shall include the original with appropriate attachments in the contract documents. The contractor shall also complete an EPA General Permit Notice of Intent Form 3510-6 for the Project, and shall transmit the completed form to the following agency:

Storm Water Notice of Intent  
P.O. Box 1215  
Newington, VA 22122

- C. The Contractor shall submit to the City, at least 48 hours prior to Notice to Proceed, a copy of the completed Notice of Intent Form 3510-6, together with a copy of the Contractor's transmittal letter of such form to the EPA.
- D. The Contractor is the designated "Operator" of the NPDES Permit, and is solely responsible for execution of the project construction in conformance with permit conditions and requirements, including work performed by any subcontractors. Conditions related to the project that are in violation of permit requirements shall be immediately corrected by the contractor. Failure by the contractor to correct such conditions in a timely manner shall subject the contractor to possible fines and penalties as defined by the permit.
- E. The Contractor shall indemnify, defend and hold the City harmless for any fines and/or penalties issued for violations of permit conditions.
- F. In the event the contractor fails to comply with permit requirements, the City retains the right to enter upon the project site and perform corrective measures. The costs of such corrective measures shall be the responsibility of, and shall be paid by, the contractor. Owner shall be entitled to deduct such costs from remaining contract amounts, and if insufficient contract amounts exist, the contractor shall reimburse the City for any deficiency.
- G. EPA Notice of Termination Form 3510-7 will be completed by the Contractor and submitted to EPA at the above address after final acceptance of the project construction.

**PROJECT INFORMATION FOR STORM WATER DISCHARGE  
ASSOCIATED WITH CONSTRUCTION ACTIVITY**

In compliance with requirements of the U.S. Environmental Protection Agency, 40 CFR Parts 122, 123, and 124, the National Pollutant Discharge Elimination System Permit Application Regulations for Storm Water Discharges, the following information is submitted for the construction of \_\_\_\_\_ and any authorized supplemental work.

6. Project Location: \_\_\_\_\_  
Description of Proposed Construction: \_\_\_\_\_  
\_\_\_\_\_

7. Construction Site Information:  
Total Project Site Area: \_\_\_\_\_  
Project Excavation Area: \_\_\_\_\_

8. List City and State Ordinance numbers for Erosion/Sediment Control:  
\_\_\_\_\_  
\_\_\_\_\_

9. Proposed Measures to Control Storm Water Pollutants During Construction:  
\_\_\_\_\_  
\_\_\_\_\_

(attach additional sheets if necessary)

10. Proposed Measures to Control Storm Water Pollutants After Construction Completion:  
\_\_\_\_\_  
\_\_\_\_\_  
\_\_\_\_\_

(attach additional sheets if necessary)

11. General Site Characteristics:

Site Runoff Coefficient (Rational Method):

Existing Condition: \_\_\_\_\_

After Construction: \_\_\_\_\_

Site Impervious area (percent, %):

Existing Condition: \_\_\_\_\_

After Construction: \_\_\_\_\_

Soil Type (U.S.C., ASTM D-2487):

Native Soil: \_\_\_\_\_

Fill Material: \_\_\_\_\_

12. Name of Receiving Waters: \_\_\_\_\_

13. Additional Project Drainage Requirements: \_\_\_\_\_

\_\_\_\_\_  
\_\_\_\_\_

(attach additional sheets if necessary)

CONTRACTOR:

By: \_\_\_\_\_

Title: \_\_\_\_\_

Date: \_\_\_\_\_

Federal Taxpayer I.D. No.

\_\_\_\_\_

# **TECHNICAL SPECIFICATIONS**

## Item P-101 Preparation/Removal of Existing Pavements

### DESCRIPTION

**101-1** This item shall consist of preparation of existing pavement surfaces for overlay, surface treatments, removal of existing pavement, and other miscellaneous items. The work shall be accomplished in accordance with these specifications and the applicable plans.

### EQUIPMENT AND MATERIALS

**101-2** All equipment and materials shall be specified here and in the following paragraphs or approved by the Engineer. The equipment shall not cause damage to the pavement to remain in place.

### CONSTRUCTION

#### **101-3.1 Removal of existing pavement.**

The Contractor's removal operation shall be controlled to not damage adjacent pavement structure, and base material, cables, utility ducts, pipelines, or drainage structures which are to remain under the pavement.

**a. Concrete pavement removal.** Full depth saw cuts shall be made perpendicular to the slab surface. The Contractor shall saw through the full depth of the slab including any dowels at the joint, removing the pavement and installing new dowels as shown on the plans and per the specifications. Where the perimeter of the removal limits is not located on the joint and there are no dowels present, the perimeter shall be saw cut the full depth of the pavement. The pavement inside the saw cut shall be removed by methods which will not cause distress in the pavement which is to remain in place. If the material is to be wasted on the airport site, it shall be reduced to a maximum size of 18 inches. Concrete slabs that are damaged by under breaking shall be repaired or removed and replaced as directed by the ENGINEER.

The edge of existing concrete pavement against which new pavement abuts shall be protected from damage at all times. Spall and underbreak repair shall be in accordance with the plans. Any underlying material that is to remain in place, shall be recompacted and/or replaced as shown on the plans. Adjacent areas damaged during repair shall be repaired or replaced at the Contractor's expense.

**b. Asphalt pavement removal.** Asphalt pavement to be removed shall be cut to the full depth of the asphalt pavement around the perimeter of the area at all adjoining pavements that will remain. The removed material is to be disposed of by the Contractor off site,

**c. Repair or removal of Base, Subbase, and/or Subgrade.** All failed material including surface, base course, subbase course, and subgrade shall be removed and repaired as shown on the plans or as directed by the ENGINEER. Materials and methods of construction shall comply with the applicable sections of these specifications. Any damage caused by Contractor's removal process shall be repaired at the Contractor's expense.

**101-3.2 Preparation of joints and cracks prior to overlay/surface treatment.** Remove all vegetation and debris from cracks to a minimum depth of 1 inch (25 mm). If extensive vegetation exists, treat the specific area with a concentrated solution of a water-based herbicide approved by the ENGINEER. Fill all cracks greater than 1/4 inch (6 mm) wide) with a crack sealant per ASTM D6690. The crack sealant,

preparation, and application shall be compatible with the surface treatment/overlay to be used. To minimize contamination of the asphalt with the crack sealant, underfill the crack sealant a minimum of 1/8 inch (3 mm), not to exceed ¼ inch (6 mm). Any excess joint or crack sealer shall be removed from the pavement surface.

Cracks and joints may be filled with a mixture of emulsified asphalt and aggregate. The aggregate shall consist of limestone, volcanic ash, sand, or other material that will cure to form a hard substance. The combined gradation shall be as shown in the following table.

**Gradation**

Sieve Size	Percent Passing
No. 4 (4.75 mm)	100
No. 8 (2.36 mm)	90-100
No. 16 (1.18 mm)	65-90
No. 30 (600 µm)	40-60
No. 50 (300 µm)	25-42
No. 100 (150 µm)	15-30
No. 200 (75 µm)	10-20

Up to 3% cement can be added to accelerate the set time. The mixture shall not contain more than 20% natural sand without approval in writing from the ENGINEER.

The proportions of asphalt emulsion and aggregate shall be determined in the field and may be varied to facilitate construction requirements. Normally, these proportions will be approximately one part asphalt emulsion to five parts aggregate by volume. The material shall be poured or placed into the joints or cracks and compacted to form a voidless mass. The joint or crack shall be filled to within +0 inches to -1/8 inches (+0 to -3 mm) of the surface. Any material spilled outside the width of the joint shall be removed from the pavement surface prior to constructing the overlay. Where concrete overlays are to be constructed, only the excess joint material on the pavement surface and vegetation in the joints need to be removed.

**101-3.3 Removal of Foreign Substances/contaminates prior to overlay or remarking.** Removal of foreign substances/contaminates from existing pavement that will affect the bond of the new treatment shall consist of removal of rubber, fuel spills, oil, crack sealer, at least 90% of paint, and other foreign substances from the surface of the pavement. Areas that require removal are designated on the plans and as directed by the ENGINEER in the field during construction.

High-pressure water, heater scarifier (asphaltic concrete only) cold milling, rotary grinding, and sandblasting may be used. If chemicals are used, they shall comply with the state's environmental protection regulations. Removal methods used shall not cause major damage to the pavement, or to any structure or utility within or adjacent to the work area. Major damage is defined as changing the properties of the pavement, removal of asphalt causing the aggregate to ravel, or removing pavement over 1/8 inch (3 mm) deep. If it is deemed by the ENGINEER that damage to the existing pavement is caused by operational error, such as permitting the application method to dwell in one location for too long, the Contractor shall repair the damaged area without compensation and as directed by the ENGINEER.

Removal of foreign substances shall not proceed until approved by the ENGINEER. Water used for high-pressure water equipment shall be provided by the Contractor at the Contractor's expense. No material shall be deposited on the pavement shoulders. All wastes shall be disposed of in areas indicated in this specification or shown on the plans.

**101-3.4 Concrete spall or failed asphaltic concrete pavement repair.**

**a. Repair of concrete spalls in areas to be overlaid with asphalt.** The Contractor shall repair all spalled concrete as shown on the plans or as directed by the ENGINEER. The perimeter of the repair shall be saw cut a minimum of 2 inches (50 mm) outside the affected area and 2 inches (50 mm) deep. The deteriorated material shall be removed to a depth where the existing material is firm or cannot be easily removed with a geologist pick. The removed area shall be filled with asphalt mixture with aggregate sized appropriately for the depth of the patch. The material shall be compacted with equipment approved by the ENGINEER until the material is dense and no movement or marks are visible. The material shall not be placed in lifts over 4 inches (100 mm) in depth. This method of repair applies only to pavement to be overlaid.

**b. Asphalt pavement repair.** The Contractor shall repair all spalled concrete as shown on the plans or as directed by the ENGINEER. The failed areas shall be removed as specified in paragraph 101-3.1b. All failed material including surface, base course, subbase course, and subgrade shall be removed. Materials and methods of construction shall comply with the applicable sections of these specifications.

**101-3.5 Cold milling.** Milling shall be performed with a power-operated milling machine or grinder, capable of producing a uniform finished surface. The milling machine or grinder shall operate without tearing or gouging the underlying surface. The milling machine or grinder shall be equipped with grade and slope controls, and a positive means of dust control. All millings shall be removed and disposed off Airport property. If the Contractor mills or grinds deeper or wider than the plans specify, the Contractor shall replace the material removed with new material at the Contractor's Expense.

**a. Patching.** The milling machine shall be capable of cutting a vertical edge without chipping or spalling the edges of the remaining pavement and it shall have a positive method of controlling the depth of cut. The ENGINEER shall layout the area to be milled with a straightedge in increments of 1-foot (30 cm) widths. The area to be milled shall cover only the failed area. Any excessive area that is milled because the Contractor doesn't have the appropriate milling machine, or areas that are damaged because of his negligence, shall be repaired by the Contractor at the Contractor's Expense.

**b. Profiling, grade correction, or surface correction.** The milling machine shall have a minimum width of 7 feet and it shall be equipped with electronic grade control devices that will cut the surface to the grade specified. The tolerances shall be maintained within +0 inch and -1/4 inch (+0 mm and -6 mm) of the specified grade. The machine must cut vertical edges and have a positive method of dust control. The machine must have the ability to remove the millings or cuttings from the pavement and load them into a truck. All millings shall be removed and disposed of off the airport.

**c. Clean-up.** The Contractor shall sweep the milled surface daily and immediately after the milling until all residual materials are removed from the pavement surface. Prior to paving, the Contractor shall wet down the milled pavement and thoroughly sweep and/or blow the surface to remove loose residual material. Waste materials shall be collected and removed from the pavement surface and adjacent areas by sweeping or vacuuming. Waste materials shall be removed and disposed off Airport property.

**101-3.6. Preparation of asphalt pavement surfaces prior to surface treatment.** Existing asphalt pavements to be treated with a surface treatment shall be prepared as follows:

**a. Patch asphalt pavement surfaces that have been softened by petroleum derivatives or have failed due to any other cause.** Remove damaged pavement to the full depth of the damage and replace with new asphalt pavement similar to that of the existing pavement in accordance with paragraph 101-3.4b.

**b. Repair joints and cracks in accordance with paragraph 101-3.2.**

**c. Remove oil or grease that has not penetrated the asphalt pavement by scrubbing with a detergent and washing thoroughly with clean water.** After cleaning, treat these areas with an oil spot primer.

**d.** Clean pavement surface immediately prior to placing the surface treatment so that it is free of dust, dirt, grease, vegetation, oil or any type of objectionable surface film.

**101-3.7 Maintenance.** The Contractor shall perform all maintenance work necessary to keep the pavement in a satisfactory condition until the full section is complete and accepted by the ENGINEER. The surface shall be kept clean and free from foreign material. The pavement shall be properly drained at all times. If cleaning is necessary or if the pavement becomes disturbed, any work repairs necessary shall be performed at the Contractor's expense.

**101-3.8 Preparation of Joints in Rigid Pavement prior to resealing.** Prior to application of sealant material, clean and dry the joints of all scale, dirt, dust, old sealant, curing compound, moisture and other foreign matter. The Contractor shall demonstrate, in the presence of the ENGINEER, that the method used cleans the joint and does not damage the joint.

**101-3.8.1 Removal of Existing Joint Sealant.** All existing joint sealants will be removed by plowing or use of hand tools. Any remaining sealant and or debris will be removed by use of wire brushes or other tools as necessary. Resaw joints removing no more than 1/16 inch (2 mm) from each joint face. Immediately after sawing, flush out joint with water and other tools as necessary to completely remove the slurry.

**101-3.8.2 Cleaning prior to sealing.** Immediately before sealing, joints shall be cleaned by removing any remaining laitance and other foreign material. Allow sufficient time to dry out joints prior to sealing. Joint surfaces will be surface-dry prior to installation of sealant.

**101-3.8.3 Joint sealant.** Joint material and installation will be in accordance with Item P-605 or P-604, as appropriate and approved by the Engineer.

**101-3.9 Preparation of Cracks in Flexible Pavement prior to sealing.** Prior to application of sealant material, clean and dry the joints of all scale, dirt, dust, old sealant, curing compound, moisture and other foreign matter. The Contractor shall demonstrate, in the presence of the ENGINEER, that the method used cleans the cracks and does not damage the pavement.

**101-3.9.1 Preparation of Crack.** Widen crack with router or random crack saw by removing a minimum of 1/16 inch (2 mm) from each side of crack. Immediately before sealing, cracks will be blown out with a hot air lance combined with oil and water-free compressed air.

**101-3.9.2 Removal of Existing Crack Sealant.** Existing sealants will be removed by routing or random crack saw. Following routing or sawing any remaining debris will be removed by use of a hot lance combined with oil and water-free compressed air.

**101-3.9.3 Crack Sealant.** Crack sealant material and installation will be in accordance with Item P-605.

**101-3.9.4 Removal of Pipe and other Buried Structures.**

**a. Removal of Existing Pipe Material.** Remove the types of pipe as indicated on the plans. The pipe material shall be legally disposed of off-site in a timely manner following removal. Trenches shall be backfilled with material equal to or better in quality than adjacent embankment. Trenches under paved areas must be compacted to 95% of ASTM D1557

**b. Removal of Inlets/Manholes.** Where indicated on the plans or as directed by the ENGINEER, inlets and/or manholes shall be removed and legally disposed of off-site in a timely fashion after removal. Excavations after removal shall be backfilled with material equal or better in quality than adjacent embankment. When under paved areas must be compacted to 95% of ASTM D1557, when outside of paved areas must be compacted to 90% of ASTM D1557.



### METHOD OF MEASUREMENT

**101-4.1 Pavement removal.** The unit of measurement for pavement removal shall be the number of square yards removed by the Contractor. Any pavement removed outside the limits of removal because the pavement was damaged by negligence on the part of the Contractor shall not be included in the measurement for payment. No direct measurement or payment shall be made for saw cutting. Saw cutting shall be incidental to pavement removal. Dowel bar installation shall be incidental to pavement removal.

**101-4.2 Joint and crack repair.** The unit of measurement for joint and crack repair shall be the linear foot (meter) of joint.

**101-4.3 Removal of Pipe and other Buried Structures.** The unit of measurement for removal of pipe and other buried structures will be as specified in the Bid Proposal.

Other work covered by this section not specifically itemized for measurement and payment shall be considered as a subsidiary obligation of the Contractor and covered under the other contract items. This will include all labor, equipment, tools, and incidentals necessary to complete this item in accordance with paragraph 101-3.9.4.

**END OF ITEM P-101**

## Item P-605 Joint Sealants for Pavements

### DESCRIPTION

**605-1.1** This item shall consist of providing and installing a resilient and adhesive joint sealing material capable of effectively sealing joints in pavement; joints between different types of pavements; and cracks in existing pavement.

### MATERIALS

**605-2.1 Joint sealants.** Joint sealant materials shall meet the requirements of ASTM D6690, Standard Specification for Joint and Crack Sealants, Hot Applied, for Concrete and Asphalt Pavements.

Each lot or batch of sealant shall be delivered to the jobsite in the manufacturer's original sealed container. Each container shall be marked with the manufacturer's name, batch or lot number, the safe heating temperature, and shall be accompanied by the manufacturer's certification stating that the sealant meets the requirements of this specification.

**605-2.2 Backer rod.** The material furnished shall be a compressible, non-shrinking, non-staining, non-absorbing material that is non-reactive with the joint sealant in accordance with ASTM D5249. The backer-rod material shall be  $25\% \pm 5\%$  larger in diameter than the nominal width of the joint.

**605-2.3 Bond breaking tapes.** Provide a bond breaking tape or separating material that is a flexible, non-shrinkable, non-absorbing, non-staining, and non-reacting adhesive-backed tape. The material shall have a melting point at least  $5^{\circ}\text{F}$  ( $3^{\circ}\text{C}$ ) greater than the pouring temperature of the sealant being used when tested in accordance with ASTM D789. The bond breaker tape shall be approximately 1/8 inch (3 mm) wider than the nominal width of the joint and shall not bond to the joint sealant.

### CONSTRUCTION METHODS

**605-3.1 Time of application.** Joints shall be sealed as soon after completion of the curing period as feasible and before the pavement is opened to traffic, including construction equipment. The pavement temperature shall be  $50^{\circ}\text{F}$  ( $10^{\circ}\text{C}$ ) and rising at the time of application of the poured joint sealing material. Do not apply sealant if moisture is observed in the joint.

**605-3.2 Equipment.** Machines, tools, and equipment used in the performance of the work required by this section shall be approved before the work is started and maintained in satisfactory condition at all times. Submit a list of proposed equipment to be used in performance of construction work including descriptive data, seven (7) days prior to use on the project.

**a. Tractor-mounted routing tool.** Provide a routing tool, used for removing old sealant from the joints, of such shape and dimensions and so mounted on the tractor that it will not damage the sides of the joints. The tool shall be designed so that it can be adjusted to remove the old material to varying depths as required. The use of V-shaped tools or rotary impact routing devices will not be permitted. Hand-operated spindle routing devices may be used to clean and enlarge random cracks.

**b. Concrete saw.** Provide a self-propelled power saw, with water-cooled diamond or abrasive saw blades, for cutting joints to the depths and widths specified.

**c. Sandblasting equipment.** The Contractor must demonstrate sandblasting equipment including the air compressor, hose, guide and nozzle size, under job conditions, before approval in accordance with paragraph 605-3.3. The Contractor shall demonstrate, in the presence of the ENGINEER, that the method cleans the joint and does not damage the joint.

**d. Waterblasting equipment.** The Contractor must demonstrate waterblasting equipment including the pumps, hose, guide and nozzle size, under job conditions, before approval in accordance with paragraph 605-3.3. The Contractor shall demonstrate, in the presence of the ENGINEER, that the method cleans the joint and does not damage the joint.

**e. Hand tools.** Hand tools may be used, when approved, for removing defective sealant from a crack and repairing or cleaning the crack faces. Hand tools should be carefully evaluated for potential spalling effects prior to approval for use.

**f. Hot-poured sealing equipment.** The unit applicators used for heating and installing ASTM D6690 joint sealant materials shall be mobile and shall be equipped with a double-boiler, agitator-type kettle with an oil medium in the outer space for heat transfer; a direct-connected pressure-type extruding device with a nozzle shaped for inserting in the joint to be filled; positive temperature devices for controlling the temperature of the transfer oil and sealant; and a recording type thermometer for indicating the temperature of the sealant. The applicator unit shall be designed so that the sealant will circulate through the delivery hose and return to the inner kettle when not in use.

**605-3.3 Preparation of joints.** Pavement joints for application of material in this specification must be dry, clean of all scale, dirt, dust, curing compound, and other foreign matter. The Contractor shall demonstrate, in the presence of the ENGINEER, that the method cleans the joint and does not damage the joint.

**a. Sawing.** All joints shall be sawed in accordance with specifications and plan details. Immediately after sawing the joint, the resulting slurry shall be completely removed from joint and adjacent area by flushing with a jet of water, and by use of other tools as necessary.

**b. Sealing.** Immediately before sealing, the joints shall be thoroughly cleaned of all remaining laitance, curing compound, filler, protrusions of hardened concrete, old sealant and other foreign material from the sides and upper edges of the joint space to be sealed. Cleaning shall be accomplished by sandblasting, tractor-mounted routing equipment, concrete saw, or waterblaster as specified in paragraph 605-3.2. The newly exposed concrete joint faces and the pavement surface extending a minimum of 1/2 inch (12 mm) from the joint edge shall be sandblasted clean. Sandblasting shall be accomplished in a minimum of two passes. One pass per joint face with the nozzle held at an angle directly toward the joint face and not more than 3 inches (75 mm) from it. After final cleaning and immediately prior to sealing, blow out the joints with compressed air and leave them completely free of debris and water. The joint faces shall be surface dry when the seal is applied.

**c. Backer Rod.** When the joint opening is of a greater depth than indicated for the sealant depth, plug or seal off the lower portion of the joint opening using a backer rod in accordance with paragraph 605-2.2 to prevent the entrance of the sealant below the specified depth. Take care to ensure that the backer rod is placed at the specified depth and is not stretched or twisted during installation.

**d. Bond-breaking tape.** Where inserts or filler materials contain bitumen, or the depth of the joint opening does not allow for the use of a backup material, insert a bond-separating tape breaker in accordance with paragraph 605-2.3 to prevent incompatibility with the filler materials and three-sided adhesion of the sealant. Securely bond the tape to the bottom of the joint opening so it will not float up into the new sealant.

**605-3.4 Installation of sealants.** Joints shall be inspected for proper width, depth, alignment, and preparation, and shall be approved by the ENGINEER before sealing is allowed. Sealants shall be installed in accordance with the following requirements:

Immediately preceding, but not more than 50 feet (15 m) ahead of the joint sealing operations, perform a final cleaning with compressed air. Fill the joints from the bottom up to 1/4 inch  $\pm$  1/16 inch below the top of pavement surface; or bottom of groove for grooved pavement. Remove and discard excess or spilled sealant from the pavement by approved methods. Install the sealant in such a manner as to prevent the formation of voids and entrapped air. In no case shall gravity methods or pouring pots be used to install the sealant material. Traffic shall not be permitted over newly sealed pavement until authorized by the ENGINEER. When a primer is recommended by the manufacturer, apply it evenly to the joint faces in accordance with the manufacturer's instructions. Check the joints frequently to ensure that the newly installed sealant is cured to a tack-free condition within the time specified.

**605-3.5 Inspection.** The Contractor shall inspect the joint sealant for proper rate of cure and set, bonding to the joint walls, cohesive separation within the sealant, reversion to liquid, entrapped air and voids. Sealants exhibiting any of these deficiencies at any time prior to the final acceptance of the project shall be removed from the joint, wasted, and replaced as specified at no additional cost to the airport.

**605-3.6 Clean-up.** Upon completion of the project, remove all unused materials from the site and leave the pavement in a clean condition.

### METHOD OF MEASUREMENT

**605-4.1** Joint sealing material shall be measured by the pound (kg) of sealant in place, completed, and accepted.

### BASIS OF PAYMENT

**605-5.1** Payment for joint sealing material shall be made at the contract unit price per pound (kg). The price shall be full compensation for furnishing all materials, for all preparation, delivering, and placing of these materials, and for all labor, equipment, tools, and incidentals necessary to complete the item.

Payment will be made under:

Item P-605-5.1	Joint Sealing Filler, per pound (kg)
----------------	--------------------------------------

### REFERENCES

The publications listed below form a part of this specification to the extent referenced. The publications are referred to within the text by the basic designation only.

ASTM International (ASTM)

ASTM D789	Standard Test Method for Determination of Relative Viscosity of Polyamide (PA)
ASTM D5249	Standard Specification for Backer Material for Use with Cold- and Hot-Applied Joint Sealants in Portland-Cement Concrete and Asphalt Joints
ASTM D6690	Standard Specification for Joint and Crack Sealants, Hot Applied, for Concrete and Asphalt]

Advisory Circulars (AC)

AC 150/5340-30

Design and Installation Details for Airport Visual Aids

**END ITEM P-605**

## Item P-608 Emulsified Asphalt Seal Coat

### DESCRIPTION

**608-1.1** This item shall consist of the application of a emulsified asphalt surface treatment composed of an emulsion of natural and refined asphalt materials, water and a polymer additive, for taxiways and runways with the application of a suitable aggregate to maintain adequate surface friction; and airfield secondary and tertiary pavements including low-speed taxiways, shoulders, overruns, roads, parking areas, and other general applications with or without aggregate applied as designated on the plans. The terms seal coat, asphalt sealer, and asphalt material are interchangeable throughout this specification. The term emulsified asphalt means an emulsion of natural and refined asphalt materials.

### MATERIALS

**608-2.1 Aggregate.** The aggregate material shall be a dry, clean, dust and dirt free, sound, durable, angular shaped manufactured specialty sand, such as that used as an abrasive, with a Mohs hardness of 6 to 8. The Contractor shall submit the specialty sand manufacturer's technical data and a manufacturer's Certificate of Analysis (COA) indicating that the specialty sand meets the requirements of the specification to the RPR prior to start of construction. The sand must be approved for use by the RPR and shall meet the following gradation limits when tested in accordance with ASTM C136 and ASTM C117:

#### Aggregate Material Gradation Requirements<sup>1</sup>

Sieve Designation (square openings)	Individual Percentage Retained by Weight
No. 10 (2.00 mm)	0
No. 14 (1.41 mm)	0-4
No. 16 (1.18 mm)	0-8
No. 20 (850 µm)	0-35
No. 30 (600 µm)	20-50
No. 40 (425 µm)	10-45
No. 50 (300 µm)	0-20
No. 70 (212 µm)	0-5
No. 100 (150 µm)	0-2
No. 200 (75 µm)	0-2

<sup>1</sup> Locally available sand or abrasive material that is slightly outside of the gradation requirements may be approved by the RPR with concurrence by the seal coat manufacturer for the use of locally available sand or abrasive material. The RPR and manufacturer's field representative should verify acceptance during application of Control strips indicated under Paragraph 608-3.2.

The Contractor shall provide a certification showing particle size analysis and properties of the material delivered for use on the project. The Contractor's certification may be subject to verification by testing the material delivered for use on the project.

**608-2.2 Asphalt Emulsion.** The asphalt emulsion shall meet the properties in the following table:

**Concentrated Asphalt Emulsion Properties**

Properties	Specification	Limits
Viscosity, Saybolt Furol at 77°F (25°C)	ASTM D7496	20 – 100 seconds
Residue by Distillation or Evaporation	ASTM D6997 or ASTM D6934	57% minimum
Sieve Test	ASTM D6933	0.1% maximum
24-hour Stability	ASTM D6930	1% maximum
5-day Settlement Test	ASTM D6930	5.0% maximum
Particle Charge <sup>1</sup>	ASTM D7402	Positive 6.5 maximum pH

<sup>1</sup> pH may be used in lieu of the particle charge test which is sometimes inconclusive in slow setting, asphalt emulsions.

The asphalt material base residue shall contain not less than 20% gilsonite, or uintaite and shall not contain any tall oil pitch or coal tar material and shall contain no less than one percent (1%) polymer.

**Tests on Residue from Distillation or Evaporation**

Properties	Specification	Limits
Viscosity at 275°F (135°C)	ASTM D4402	1750 cts maximum
Solubility in 1, 1, 1 trichloroethylene	ASTM D2042	97.5% minimum
Penetration	ASTM D5	50 dmm maximum
Asphaltenes	ASTM D2007	15% minimum
Saturates	ASTM D2007	15% maximum
Polar Compounds	ASTM D2007	25% minimum
Aromatics	ASTM D2007	15% minimum

The asphalt emulsion, when diluted in the volumetric proportion of one part concentrated asphalt material to one part hot water shall have the following properties:

**One-to-One Dilution Emulsion Properties**

Properties	Specification	Limits
<b>In Ready-to-Apply Form, one part concentrate to one part water, by volume</b>		
Viscosity, Saybolt Furol at 77°F (25°C)	ASTM D7496	5 – 50 seconds
Residue by Distillation or Evaporation	ASTM D6997 or ASTM D6934	28.5% minimum
Pumping Stability <sup>1</sup>		Pass

<sup>1</sup> Pumping stability is tested by pumping one pint (475 ml) of seal coat diluted one (1) part concentrate to one (1) part water, at 77°F (25°C), through a 1/4-inch (6 mm) gear pump operating 1750 rpm for 10 minutes with no significant separation or coagulation.

### Two-to-One Dilution Emulsion Properties

Properties	Specification	Limits
<b>In Ready-to-Apply Form, two parts concentrate to one part water, by volume</b>		
Viscosity, Saybolt Furol at 77°F (25°C)	ASTM D7496	5 – 50 seconds
Residue by Distillation or Evaporation	ASTM D6997 or ASTM D6934	38% minimum
Pumping Stability <sup>1</sup>		Pass

<sup>1</sup> Pumping stability is tested by pumping one pint (475 ml) of seal coat diluted one (1) part concentrate to one (1) part water, at 77°F (25°C), through a 1/4-inch (6 mm) gear pump operating 1750 rpm for 10 minutes with no significant separation or coagulation.

The Contractor shall provide a copy of the manufacturer's Certificate of Analysis (COA) for the emulsified asphalt delivered to the project. If the asphalt emulsion is diluted at other than the manufacturer's facility, the Contractor shall provide a supplemental COA from an independent laboratory verifying the asphalt emulsion properties.

The COA shall be provided to and approved by the RPR before the emulsified asphalt is applied. The furnishing of the vendor's certified test report for the asphalt material shall not be interpreted as a basis for final acceptance. The manufacturer's COA may be subject to verification by testing the material delivered for use on the project.

The asphalt material storage and handling temperature shall be between 50°F - 160°F (10°C - 70°C) and the material shall be protected from freezing, or whenever outside temperature drops below 40°F (4°C) for prolonged time periods.

Contractor shall provide a list of airport pavement projects, exposed to similar climate conditions, where this product has been successfully applied within at least 5 years of the project.

**608-2.3 Water.** Water used in mixing or curing shall be from potable water sources. Other sources shall be tested in accordance with ASTM C1602 prior to use. Water used in making and diluting the emulsion shall be potable, with a maximum hardness of 90ppm calcium and 15ppm magnesium; deleterious iron, sulfates, and phosphates maximum 7ppm, and less than 1ppm of organic byproducts. Water shall be a minimum of 140°F (60°C) prior to adding to emulsion.

**608-2.4 Polymer.** The polymer shall meet the properties in the following table:

#### Polymer Properties

Properties	Limits
Solids Content	47% to 65%, Percent by Weight
Weight	8.0 to 9.0 pounds/gallon (1.07 to 1.17 kg/L)
pH	3.0 to 8.0
Particle Charge	Nonionic/Cationic
Mechanical Stability	Excellent
Film Forming Temperature, °C	+5°C, minimum
Tg, °C	22°C, maximum

The manufacturer shall provide a copy of the Certificate of Analysis (COA) for the polymer used in the seal coat; and the Contractor shall include the COA with the emulsified asphalt COA when submitting to the RPR.



**608-2.5 Seal Coat with Aggregate.** The Contractor shall submit friction test data from no less than one of the airport projects identified under 608-2.2. The test data must be from the same project and include technical details on application rates, aggregate rates, and point of contact at the airport to confirm use and success of sealer with aggregate.

Friction test data in accordance with AC 150/5320-12, at 40 or 60 mph (65 or 95 km/h) wet, must include as a minimum; the friction value prior to sealant application; two values, between 24 and 96 hours after application, with a minimum of 24 hours between tests; and one value between 180 days and 360 days after the application. The results of the tests between 24 and 96 hours shall indicate friction is increasing at a rate to obtain similar friction value of the pavement surface prior to application, and the long-term test shall indicate no apparent adverse effect with time relative to friction values and existing pavement surface.

Seal coat material submittal without required friction performance will not be approved. Friction tests performed on this project cannot be used as a substitute of this requirement.

### COMPOSITION AND APPLICATION RATE

**608-3.1 Application Rate.** The approximate amounts of materials per square yard (square meter) for the asphalt surface treatment shall be as provided in the table for the treatment area(s) at the specified dilution rate(s) as noted on the plans. The actual application rates will vary within the range specified to suit field conditions and will be recommended by the manufacturer's representative and approved by the RPR from the test area/sections evaluation.

**Application Rate**

<b>Dilution Rate</b>	<b>Quantity of Emulsion gal/yd<sup>2</sup> (l/m<sup>2</sup>)</b>	<b>Quantity of Aggregate lb/yd<sup>2</sup> (kg/m<sup>2</sup>)</b>
<b>1:1</b>	0.10-0.17 (0.45-0.77)	0.20-0.50 (0.11-0.27)

**608-3.2 Control areas and control strips.** Prior to full application, the control strip must be accepted by the RPR. The surface preparation, personnel, equipment, and method of operation used on the test area(s) and control strip(s) shall be the same as used on the remainder of the work.

A qualified manufacturer's representative shall be present in the field to assist the Contractor in applying control areas and/or control strips to determine the appropriate application rate of both emulsion and aggregate to be approved by the RPR.

A test area(s) and control strip(s) shall be applied for each differing asphalt pavement surface identified in the project. The test area(s) and control strip(s) shall be used to determine the material application rate(s) of both emulsion and sand prior to full production.

**a. For taxiway, taxiway and apron surfaces.** Prior to full application, the Contractor shall place test areas at varying application rates as recommended by the Contractor's manufacturer's representative to determine appropriate application rate(s). The test areas will be located on representative section(s) of the pavement to receive the asphalt surface treatment designated by the RPR.

**b. For runway and high-speed exit taxiway surfaces.** Prior to full application, the Contractor shall place a series of control strips a minimum of 300 feet (90 m) long by 12 feet (3.6 m) wide, or width of anticipated application, whichever is greater, at varying application rates as recommended by the manufacturer's representative and acceptable to the RPR to determine appropriate application rate(s). The control strips should be separated by a minimum of 200 feet between control strips. The area to be tested

will be located on a representative section of the pavement to receive the asphalt surface treatment designated by the RPR. The control strips should be placed under similar field conditions as anticipated for the actual application. The skid resistance of the existing pavement shall be determined for each control strip with a continuous friction measuring equipment (CFME). The skid resistance of existing pavement can be immediately adjacent to the control strip or at the same location as the control strip if testing prior to application. The Contractor may begin testing the skid resistance of runway and high-speed exit taxiway control strips after application of the asphalt surface treatment has fully cured, generally 8 to 36 hours after application of the control strips depending on site and environmental conditions. Aircraft shall not be permitted on the runway or high speed exit taxiway control strips until such time as the Contractor validates that its surface friction meets the maintenance planning friction levels in AC 150/5320-12, Table 3-2 when tested at speeds of 40 and 60 mph (65 and 95 km/h) wet with approved CFME.

If the control strip should prove to be unsatisfactory, necessary adjustments to the application rate, placement operations, and equipment shall be made. Additional control strips shall be placed and additional skid resistance tests performed and evaluated. Full production shall not begin without the RPR's approval of an appropriate application rate(s). Acceptable control strips shall be paid for in accordance with Paragraph 608-8.1.

## CONSTRUCTION METHODS

**608-4.1 Worker safety.** The Contractor shall obtain a Safety Data Sheet (SDS) for both the asphalt emulsion product and sand and require workmen to follow the manufacturer's recommended safety precautions.

**608-4.2 Weather limitations.** The asphalt emulsion shall be applied only when the existing pavement surface is dry and when the weather is not foggy, rainy, or when the wind velocity will prevent the uniform application of the material. No material shall be applied in strong winds that interfere with the uniform application of the material(s), or when dust or sand is blowing or when rain is anticipated within eight (8) hours of application completion. The atmospheric temperature and the pavement surface temperature shall both be at, or above 60°F (16°C) and rising. Seal coat shall not be applied when pavement temperatures are expected to exceed 130°F within the subsequent 72 hours if traffic will be opened on pavement within those 72 hours. During application, account for wind drift. Cover existing buildings, structures, runway edge lights, taxiway edge lights, informational signs, retro-reflective marking and in-pavement duct markers as necessary to protect against overspray before applying the emulsion. Should emulsion get on any light or marker fixture, promptly clean the fixture. If cleaning is not satisfactory to the RPR, the Contractor shall replace any light, sign or marker with equivalent equipment at no cost to the Owner.

**608-4.3 Equipment and tools.** The Contractor shall furnish all equipment, tools, and machinery necessary for the performance of the work.

**a. Pressure distributor.** The emulsion shall be applied with a manufacturer-approved computer rate-controlled asphalt distributor. The equipment shall be in good working order and contain no contaminants or diluents in the tank. Spray bar tips must be clean, free of burrs, and of a size to maintain an even distribution of the emulsion. Any type of tip or pressure source is suitable that will maintain predetermined flow rates and constant pressure during the application process with application speeds under eight (8) miles per hour (13 km per hour) or seven hundred (700) feet per minute (213 m per minute). The equipment will be tested under pressure for leaks and to ensure proper set-up before use. The Contractor will provide verification of truck set-up (via a test-shot area), including but not limited to, nozzle tip size appropriate for application per nozzle manufacturer, spray-bar height and pressure and pump speed appropriate for the viscosity and temperature of sealer material, evidence of triple-overlap

spray pattern, lack of leaks, and any other factors relevant to ensure the truck is in good working order before use.

The distributor truck shall be equipped with a 12-foot (3.7-m), minimum, spray bar with individual nozzle control. The distributor truck shall be capable of specific application rates in the range of 0.05 to 0.25 gallons per square yard (0.15 to 0.80 liters per square meter). These rates shall be computer-controlled rather than mechanical. The distributor truck shall have an easily accessible thermometer that constantly monitors the temperature of the emulsion, and have an operable mechanical tank gauge that can be used to cross-check the computer accuracy.

The distributor truck shall effectively heat and mix the material to the required temperature prior to application in accordance with the manufacturer's recommendations.

The distributor shall be equipped with a hand sprayer to spray the emulsion in areas not accessible to the distributor truck.

**b. Aggregate spreader.** The asphalt distributor truck will be equipped with an aggregate spreader mounted to the distributor truck that can apply sand to the emulsion in a single pass operation without driving through wet emulsion. The aggregate spreader shall be equipped with a variable control system capable of uniformly distributing the sand at the specified rate at varying application widths and speeds. The aggregate spreader must be adjusted to produce an even and accurate application of specified aggregate. Prior to any seal coat application, the aggregate spreader will be calibrated onsite to ensure acceptable uniformity of spread. The RPR will observe the calibration and verify the results. The aggregate spreader will be re-calibrated each time the aggregate rate is changed either during the application of test strips or production. The Contractor may consult the seal coat manufacturer representative for procedure and guidance. The sander shall have a minimum hopper capacity of 3,000 pounds (1361 kg) of sand. Push-type hand sanders will be allowed for use around lights, signs and other obstructions, if necessary.

**c. Power broom/blower.** A power broom and/or blower shall be provided for removing loose material from the surface to be treated.

**d. Equipment calibration.** Asphalt distributors must be calibrated within the same construction season in accordance with ASTM D2995. The Contractor must furnish a current calibration certification for the asphalt distributor truck from any State or other agency as approved by the RPR.

**608-4.4 Preparation of asphalt pavement surfaces.** Clean pavement surface immediately prior to placing the seal coat so that it is free of dust, dirt, grease, vegetation, oil or any type of objectionable surface film. Remove oil or grease from the asphalt pavement by scrubbing with a detergent, washing thoroughly with clean water, and then treat these areas with a spot primer. Any additional surface preparation, such as crack repair, shall be in accordance with Item P-101, Paragraph 101-3.6.

**a. New asphalt pavement surfaces.** Allow new asphalt pavement surfaces to cure so that there is no concentration of oils on the surface. A period of at least 30 days at 70°F (21°C) daytime temperatures shall elapse between the placement of a hot mixed asphalt concrete surface course and the application of the surface treatment.

Perform a water-break-free test to confirm that the surface oils have degraded and dissipated. (Cast approximately one gallon (4 liters) of clean water out over the surface. The water should sheet out and wet the surface uniformly without crawling or showing oil rings.) If signs of crawling or oil rings are apparent on the pavement surface, additional time must be allowed for additional curing and retesting of the pavement surface prior to treatment.

**608-4.5 Emulsion mixing.** The application emulsion shall be obtained by blending asphalt material concentrate, water and polymer, if specified. Always add heated water to the asphalt material concentrate, never add asphalt material concentrate to heated water. Mix one part heated water to one part asphalt material concentrate, by volume.

Add 1% polymer, by volume, to the emulsion mix. If the polymer is added to the emulsion mix at the plant, submit weight scale tickets to the RPR. As an option, the polymer may be added to the emulsion mix at the job site provided the polymer is added slowly while the asphalt distributor truck circulating pump is running. The mix must be agitated for a minimum of 15 minutes or until the polymer is mixed to the satisfaction of the RPR.

**608-4.6 Application of asphalt emulsion.** The asphalt emulsion shall be applied using a pressure distributor upon the properly prepared, clean and dry surface at the application rate recommended by the manufacturer's representative and approved by the RPR from the test area/sections evaluation for each designated treatment area. The asphalt emulsion should be applied at a temperature between 130°F (54°C) and 160°F (70°C) or in accordance with the manufacturer's recommendation.

If low spots and depressions greater than 1/2 inch (12 mm) in depth in the pavement surface cause ponding or puddling of the applied materials, the pavement surface shall be lightly broomed with a broom or brush type squeegee until the pavement surface is free of any pools of excess material.

During all applications, the surfaces of adjacent structures shall be protected to prevent their being spattered or marred.

**608-4.7 Application of aggregate material.** Immediately following the application of the asphalt emulsion, friction sand at the rate recommended by the manufacturer's representative and approved by the RPR from the test area/sections evaluation for each designated application area, shall be spread uniformly over the asphalt emulsion in a single-pass operation simultaneous with the sealer application. The aggregate shall be spread to the same width of application as the asphalt material and shall not be applied in such thickness as to cause blanketing.

Sprinkling of additional aggregate material, and spraying additional asphalt material over areas that show up having insufficient cover or bitumen, shall be done by hand whenever necessary. In areas where hand work is necessitated, the sand shall be applied before the sealant begins to break.

Minimize aggregate from being broadcast and accumulating on the untreated pavement adjacent to an application pass. Prior to the next application pass, the Contractor shall clean areas of excess or loose aggregate and remove from project site.

## QUALITY CONTROL (QC)

**608-5.1 Manufacturer's representation.** The manufacturer's representative knowledgeable of the material, procedures, and equipment described in the specification is responsible to assist the Contractor and RPR in determining the appropriate application rates of the emulsion and aggregate, as well as recommendations for proper preparation and start-up of seal coat application. Documentation of the manufacturer representative's experience and knowledge for applying the seal coat product shall be furnished to the RPR a minimum of 10 work days prior to placement of the control strips. The cost of the manufacturer's representative shall be included in the Contractor's bid price.

**608-5.2 Contractor qualifications.** The Contractor shall provide documentation to the RPR that the seal coat Contractor is qualified to apply the seal coat, including personnel, and equipment, and has made at least three (3) applications similar to this project in the past two (2) years.

## MATERIAL ACCEPTANCE

**608-6.1 Application rate.** The rate of application of the asphalt emulsion shall be verified at least twice per day.

**608-6.2 Friction tests.** Friction tests in accordance with AC 150/5320-12, Measurement, Construction, and Maintenance of Skid-Resistant Airport Pavement Surfaces, shall be performed on all runway and high-speed taxiways that received a seal coat. Each test includes performing friction tests at 40 mph and 60 mph (65 or 95 km/h) both wet, 15 feet (4.5 m) to each side of runway centerline with approved continuous friction measuring equipment (CFME). The Contractor shall coordinate testing with the RPR and provide the RPR a written report of friction test results. The RPR shall be present for testing.

## METHOD OF MEASUREMENT

**608-7.1 Asphalt surface treatment.** The quantity of asphalt surface treatment shall be measured by the square yards of material applied in accordance with the plans and specifications and accepted by the RPR.

The Contractor must furnish the RPR with the certified weigh bills when materials are received for the asphalt material used under this contract. The Contractor must not remove material from the tank car or storage tank until initial amounts and temperature measurements have been verified.

## BASIS OF PAYMENT

**608-8.1** Payment shall be made at the contract unit price per square yard for the asphalt surface treatment applied and accepted by the RPR, and the contract unit price per lump sum for runway friction testing. This price shall be full compensation for all surface preparation, furnishing all materials, delivery and application of these materials, for all labor, equipment, tools, and incidentals necessary to complete the item, and any costs associated with furnishing a qualified manufacturer's representative to assist with control strips.

**608-8.2** Payment shall be made at the contract unit price per lump sum for friction testing and all work required to meet AC 150/5320-12.

Payment will be made under:

Item P-608-8.1	Asphalt Surface Treatment – per square yard.
Item P-608-8.2	Runway and High Speed Exit Taxiway Friction Testing – per lump sum.

## REFERENCES

The publications listed below form a part of this specification to the extent referenced. The publications are referred to within the text by the basic designation only.

ASTM International (ASTM)

ASTM C117	Standard Test Method for Materials Finer than 75- $\mu$ m (No. 200) Sieve in Mineral Aggregates by Washing
ASTM C136	Standard Test Method for Sieve Analysis of Fine and Coarse Aggregates
ASTM C1602	Standard Specification for Mixing Water Used in the Production of Hydraulic Cement Concrete
ASTM D5	Standard Test Method for Penetration of Asphalt Materials

ASTM D244	Standard Test Methods and Practices for Emulsified Asphalts
ASTM D2007	Standard Test Method for Characteristic Groups in Rubber Extender and Processing Oils and Other Petroleum-Derived Oils by the Clay-Gel Absorption Chromatographic Method
ASTM D2042	Standard Test Method for Solubility of Asphalt Materials in Trichloroethylene
ASTM D2995	Standard Practice for Estimating Application Rate of Bituminous Distributors
ASTM D4402	Standard Test Method for Viscosity Determination of Asphalt at Elevated Temperatures Using a Rotational Viscometer
ASTM D5340	Standard Test Method for Airport Pavement Condition Index Surveys
Advisory Circulars (AC)	
AC 150/5320-12	Measurement, Construction, and Maintenance of Skid-Resistant Airport Pavement Surfaces
AC 150/5320-17	Airfield Pavement Surface Evaluation and Rating (PASER) Manuals
AC 150/5380-6	Guidelines and Procedures for Maintenance of Airport Pavements

**END OF ITEM P-608**

## Item P-620 Runway and Taxiway Marking

### DESCRIPTION

**620-1.1** This item shall consist of the preparation and painting of numbers, markings, and stripes on the surface of runways, taxiways, and aprons, in accordance with these specifications and at the locations shown on the plans, or as directed by the Engineer. The terms “paint” and “marking material” as well as “painting” and “application of markings” are interchangeable throughout this specification.

### MATERIALS

**620-2.1 Materials acceptance.** The Contractor shall furnish manufacturer’s certified test reports, for materials shipped to the project. The certified test reports shall include a statement that the materials meet the specification requirements. This certification along with a copy of the paint manufacturer’s surface preparation; marking materials, including adhesion, flow promoting and/or floatation additive; and application requirements must be submitted and approved by the Resident Project Representative (ENGINEER) prior to the initial application of markings. The reports can be used for material acceptance or the ENGINEER may perform verification testing. The reports shall not be interpreted as a basis for payment. The Contractor shall notify the ENGINEER upon arrival of a shipment of materials to the site. All material shall arrive in sealed containers that are easily quantifiable for inspection by the ENGINEER.

#### 620-2.2 Marking materials.

**Table 1. Marking Materials**

Paint <sup>1</sup>	Glass Beads <sup>2</sup>				
Type	Color	Fed Std. 595 Number	Application Rate Maximum	Type	Application Rate Minimum
I, II	White	37925	115 ft <sup>2</sup> /gal (2.8 m <sup>2</sup> /l)	I, III	See Table
I, II	Yellow	33538 or 33655	115 ft <sup>2</sup> /gal (2.8 m <sup>2</sup> /l)	I, III	See Table
I, II	Red	31136	115 ft <sup>2</sup> /gal (2.8 m <sup>2</sup> /l)	I, III	See Table
I, II	Black	37038	115 ft <sup>2</sup> /gal (2.8 m <sup>2</sup> /l)	No beads	No beads
I, II	Green	34108	115 ft <sup>2</sup> /gal (2.8 m <sup>2</sup> /l)	No beads	No beads
I, II	Temporary Marking Waterborne		230 ft <sup>2</sup> /gal (5.6 m <sup>2</sup> /l)	No beads	No beads

<sup>1</sup> See paragraph 620-2.2a

<sup>2</sup> See paragraph 620-2.2b

**a. Paint.** Paint shall be waterborne in accordance with the requirements of this paragraph. Paint colors shall comply with Federal Standard No. 595.

**Application Rates for Paint and Glass Beads for Table 1**

Paint		Glass Beads		
Type	Application Rate Maximum	Type I, Gradation A <sup>1</sup> Minimum	Type III Minimum	Type IV <sup>1</sup> Minimum
<b>Waterborne Type I or II</b>	115 ft <sup>2</sup> /gal (2.8 m <sup>2</sup> /l)	7 lb/gal (0.85 kg/l)	10 lb/gal (1.2 kg/l)	--
<b>Temporary Marking Waterborne Type I or II</b>	230 ft <sup>2</sup> /gal (5.6 m <sup>2</sup> /l)	No beads	No beads	No beads

<sup>1</sup>Glass bead application rate for Red and Pink paint shall be reduced by 2 lb/gal (0.24 kg/l) for Type I and Type IV beads.

**a. Waterborne.** Paint shall meet the requirements of Federal Specification TT-P-1952F, Type I or Type II. The non-volatile portion of the vehicle for all paint types shall be composed of a 100% acrylic polymer as determined by infrared spectral analysis.

**b. Reflective media.** Glass beads for white and yellow paint shall meet the requirements for Federal Specification TT-B-1325D Type I, Gradation A, Type III or Type IV, Gradation A.

Glass beads for red and pink paint shall meet the requirements for Type I, Gradation A or Type IV, Gradation A.

Glass beads shall be treated with all compatible coupling agents recommended by the manufacturers of the paint and reflective media to ensure adhesion and embedment.

Glass beads shall not be used in black and green paint.

Type III glass beads shall not be used in red and pink paint.

## CONSTRUCTION METHODS

**620-3.1 Weather limitations.** Painting shall only be performed when the surface is dry, and the ambient temperature and the pavement surface temperature meet the manufacturer's recommendations in accordance with paragraph 620-2.1. Painting operations shall be discontinued when the ambient or surface temperatures does not meet the manufacturer's recommendations. Markings shall not be applied when the wind speed exceeds 10 mph unless windscreens are used to shroud the material guns. Markings shall not be applied when weather conditions are forecasts to not be within the manufacturers' recommendations for application and dry time.

**620-3.2 Equipment.** Equipment shall include the apparatus necessary to properly clean the existing surface, a mechanical marking machine, a bead dispensing machine, and such auxiliary hand-painting equipment as may be necessary to satisfactorily complete the job.

The mechanical marker shall be an atomizing spray-type or airless type marking machine with automatic glass bead dispensers suitable for application of traffic paint. It shall produce an even and uniform film thickness and appearance of both paint and glass beads at the required coverage and shall apply markings of uniform cross-sections and clear-cut edges without running or spattering and without over spray. The marking equipment for both paint and beads shall be calibrated daily.

**620-3.3 Preparation of surfaces.** Immediately before application of the paint, the surface shall be dry and free from dirt, grease, oil, laitance, or other contaminants that would reduce the bond between the paint and the pavement. Use of any chemicals or impact abrasives during surface preparation shall be approved in advance by the ENGINEER. After the cleaning operations, sweeping, blowing, or rinsing



with pressurized water shall be performed to ensure the surface is clean and free of grit or other debris left from the cleaning process.

**a. Preparation of new pavement surfaces.** The area to be painted shall be cleaned by broom, blower, water blasting, or by other methods approved by the ENGINEER to remove all contaminants, including PCC curing compounds, minimizing damage to the pavement surface.

**b. Preparation of pavement to remove existing markings.** Existing pavement markings shall be removed by rotary grinding, water blasting, or by other methods approved by the ENGINEER minimizing damage to the pavement surface. The removal area may need to be larger than the area of the markings to eliminate ghost markings. After removal of markings on asphalt pavements, apply a fog seal or seal coat to 'block out' the removal area to eliminate 'ghost' markings.

**c. Preparation of pavement markings prior to remarking.** Prior to remarking existing markings, loose existing markings must be removed minimizing damage to the pavement surface, with a method approved by the ENGINEER. After removal, the surface shall be cleaned of all residue or debris.

Prior to the application of markings, the Contractor shall certify in writing that the surface is dry and free from dirt, grease, oil, laitance, or other foreign material that would prevent the bond of the paint to the pavement or existing markings. This certification along with a copy of the paint manufacturer's application and surface preparation requirements must be submitted to the ENGINEER prior to the initial application of markings.

**620-3.4 Layout of markings.** The proposed markings shall be laid out in advance of the paint application. The locations of markings to receive glass beads shall be shown on the plans.

**620-3.5 Application.** A period of 14 days shall elapse between placement of surface course or seal coat and application of the permanent paint markings. Paint shall be applied at the locations and to the dimensions and spacing shown on the plans. Paint shall not be applied until the layout and condition of the surface has been approved by the ENGINEER.

The edges of the markings shall not vary from a straight line more than 1/2 inch (12 mm) in 50 feet (15 m), and marking dimensions and spacing shall be within the following tolerances:

#### Marking Dimensions and Spacing Tolerance

Dimension and Spacing	Tolerance
36 inch (910 mm) or less	±1/2 inch (12 mm)
greater than 36 inch to 6 feet (910 mm to 1.85 m)	±1 inch (25 mm)
greater than 6 feet to 60 feet (1.85 m to 18.3 m)	±2 inch (50 mm)
greater than 60 feet (18.3 m)	±3 inch (76 mm)

The paint shall be mixed in accordance with the manufacturer's instructions and applied to the pavement with a marking machine at the rate shown in Table 1. The addition of thinner will not be permitted.

Glass beads shall be distributed upon the marked areas at the locations shown on the plans to receive glass beads immediately after application of the paint. A dispenser shall be furnished that is properly designed for attachment to the marking machine and suitable for dispensing glass beads. Glass beads shall be applied at the rate shown in Table 1. Glass beads shall not be applied to black paint or green paint. Glass beads shall adhere to the cured paint or all marking operations shall cease until corrections are made. Different bead types shall not be mixed. Regular monitoring of glass bead embedment and distribution should be performed.

**620-3.7 Control strip.** Prior to the full application of airfield markings, the Contractor shall prepare a control strip in the presence of the ENGINEER. The Contractor shall demonstrate the surface preparation method and all striping equipment to be used on the project. The marking equipment must achieve the prescribed application rate of paint and population of glass beads (per Table 1) that are properly embedded and evenly distributed across the full width of the marking. Prior to acceptance of the control strip, markings must be evaluated during darkness to ensure a uniform appearance.

**620-3.8 Retro-reflectance.** Reflectance shall be measured with a portable retro-reflectometer meeting ASTM E1710 (or equivalent). A total of 6 readings shall be taken over a 6 square foot area with 3 readings taken from each direction. The average shall be equal to or above the minimum levels of all readings which are within 30% of each other.

#### Minimum Retro-Reflectance Values

Material	Retro-reflectance mcd/m <sup>2</sup> /lux		
	White	Yellow	Red
Initial Type I	300	175	35
Initial Type III	600	300	35
Initial Thermoplastic	225	100	35
All materials, remark when less than <sup>1</sup>	100	75	10

<sup>1</sup> Prior to remarking determine if removal of contaminants on markings will restore retro-reflectance

**620-3.9 Protection and cleanup.** After application of the markings, all markings shall be protected from damage until dry. All surfaces shall be protected from excess moisture and/or rain and from disfiguration by spatter, splashes, spillage, or drippings. The Contractor shall remove from the work area all debris, waste, loose reflective media, and by-products generated by the surface preparation and application operations to the satisfaction of the ENGINEER. The Contractor shall dispose of these wastes in strict compliance with all applicable state, local, and federal environmental statutes and regulations.

#### METHOD OF MEASUREMENT

**620-4.1** The quantity of markings shall be paid for shall be measured by the number of square feet of painting including surface preparation unless otherwise specified, and reflective media.

#### BASIS OF PAYMENT

**620-5.1** Payment shall be made at the respective contract price per square foot per two coats applied for runway and taxiway painting, including surface preparation and reflective media. This price shall be full compensation for furnishing all materials and for all labor, equipment, tools, and incidentals necessary to complete the item.

Payment will be made under:

Item P-620-5.1-1 Runway and Taxiway Marking per square foot (per two coats applied)

## REFERENCES

The publications listed below form a part of this specification to the extent referenced. The publications are referred to within the text by the basic designation only.

### ASTM International (ASTM)

ASTM D476	Standard Classification for Dry Pigmentary Titanium Dioxide Products
ASTM D968	Standard Test Methods for Abrasion Resistance of Organic Coatings by Falling Abrasive
ASTM D1652	Standard Test Method for Epoxy Content of Epoxy Resins
ASTM D2074	Standard Test Method for Total, Primary, Secondary, and Tertiary Amine Values of Fatty Amines by Alternative Indicator Method
ASTM D2240	Standard Test Method for Rubber Property - Durometer Hardness
ASTM D7585	Standard Practice for Evaluating Retroreflective Pavement Markings Using Portable Hand-Operated Instruments
ASTM E303	Standard Test Method for Measuring Surface Frictional Properties Using the British Pendulum Tester
ASTM E1710	Standard Test Method for Measurement of Retroreflective Pavement Marking Materials with CEN-Prescribed Geometry Using a Portable Retroreflectometer
ASTM E2302	Standard Test Method for Measurement of the Luminance Coefficient Under Diffuse Illumination of Pavement Marking Materials Using a Portable Reflectometer
ASTM G154	Standard Practice for Operating Fluorescent Ultraviolet (UV) Lamp Apparatus for Exposure of Nonmetallic Materials

### Code of Federal Regulations (CFR)

40 CFR Part 60, Appendix A-7, Method 24	Determination of volatile matter content, water content, density, volume solids, and weight solids of surface coatings
29 CFR Part 1910.1200 Hazard Communication	

### Federal Specifications (FED SPEC)

FED SPEC TT-B-1325D	Beads (Glass Spheres) Retro-Reflective
FED SPEC TT-P-1952F	Paint, Traffic and Airfield Marking, Waterborne
FED STD 595	Colors used in Government Procurement

### Commercial Item Description

A-A-2886B	Paint, Traffic, Solvent Based
-----------	-------------------------------

### Advisory Circulars (AC)

AC 150/5340-1	Standards for Airport Markings
AC 150/5320-12	<u>Measurement, Construction, and Maintenance of Skid Resistant Airport Pavement Surfaces</u>

**END OF ITEM P-620**